

**BE IT REMEMBERED** that the Board of Supervisors of Clay County, Mississippi, met at the Courthouse in West Point, Mississippi, on the 24<sup>th</sup> day of June, 2010, at 9 00 o'clock a m , and present were, Floyd McKee, President of the Board, R B Davis, Vice-President, Shelton Deanes, Luke Lummus and Lynn Horton Also present at said meeting were Harmon A Robinson, Clerk of the Board, and Laddie Huffman, Sheriff, when and where the following proceedings were had and determined, to-wit

NO \_\_\_\_\_

IN THE MATTER OF AUTHORIZING TRAVEL FOR TEREETHA RUPERT

---

There came on this day for consideration the matter of authorizing travel for Teretha Rupert

It appears that Ms Rupert request to travel to attend the Assessor's Annual Conference July, 11-15, 2010 in Bay St Louis, Ms

After motion by Mr Davis and second by Mr Horton this Board doth vote unanimously to authorize said travel

SO ORDERED this the 24<sup>th</sup> day of June, 2010

  
\_\_\_\_\_  
PRESIDENT



NO \_\_\_\_\_

IN THE MATTER OF ACCEPTING BIDS FOR DEMOLITION OF THE DAILY  
TIMES LEADER BUILDING

---

There came on this day for consideration the matter of accepting bids for  
demolition of the Daily Times Leader Building

It appears that a change order had been approved moving the bid opening date to  
September 24, 2010 at 10 a m and

It appears that six (6) bids were received as seen on the attached bid sheet as  
attached hereto marked as exhibit A

After motion by Mr Horton and second by Mr Deanes this Board doth vote  
unanimously to take the bids under advisement

SO ORDERED this the 24<sup>th</sup> day of June, 2010

  
PRESIDENT

BID TABULATION FORM

Interior Demolition Daily Times Leader Building  
 Clay County Board of Supervisors  
 West Point, Mississippi  
 2009162

June 24, 2010  
 10 00 a m



Bidder Certificate of Responsibility #	Addendum #1	BASE BID	Days of Completion
ARC Certificate of Responsibility Bonding Company		#36,980 <sup>00</sup>	18 days
Burks-Mordecai Builders Certificate of Responsibility Bonding Company		#32,074 <sup>00</sup>	60 days
Davco, LLC Certificate of Responsibility Bonding Company		#44,800 <sup>00</sup>	30 ✓
Gulf Service Contracting Certificate of Responsibility Bonding Company			
J & J General Contractors Certificate of Responsibility Bonding Company			
Mast Construction Certificate of Responsibility Bonding Company		#36,800 <sup>00</sup>	50 ✓
Ralph McKnight & Son Certificate of Responsibility Bonding Company		#17,915 <sup>00</sup>	30 ✓
Renrock Construction Certificate of Responsibility Bonding Company			
One Stop Environmental Certificate of Responsibility Bonding Company		#5,800 <sup>00</sup>	10 ✓
Certificate of Responsibility Bonding Company			

Note The above bids were opened on  
 {June 24, 2010} and to the best of our  
 knowledge are correct as entered above

PRYOR & MORROW ARCHITECTS and ENGINEERS P.A  
 P O BOX 167  
 COLUMBUS MISSISSIPPI 39703

Roger A Pryor, AIA  
 PRYOR & MORROW ARCHITECTS and ENGINEERS, P A

EXHIBIT A

**The State of Mississippi**  
**CLAY COUNTY**

**AFFIDAVIT OF PUBLICATION**

Before me in and for said county this day personally came the undersigned representative of the Daily Times Leader a newspaper published in the City of West Point of said county and state who being duly sworn deposes and says that the publication of a certain notice, a true copy of which, is hereto affixed has been made for \_\_\_\_\_ weeks consecutively to wit

Dated 5-14, 2010  
 Dated 5-21, 2010  
 Dated \_\_\_\_\_, 20\_\_\_\_  
 Dated \_\_\_\_\_, 20\_\_\_\_  
 Dated \_\_\_\_\_, 20\_\_\_\_

Said representative further certifies that the several numbers of the newspaper containing the above mentioned notice have been produced and compared with the copy affixed, and that the publication thereof has been correctly made

WITNESS MY HAND AND SEAL OF OFFICE, this the

4th day of June, A.D., 2010  
 By Maria B. Deat  
 Notary Public

**DAILY TIMES LEADER**

By Naotasha Watson  
 Publisher  Clerk  
 Editor  Printer

A refundable deposit of \$50.00 is required. Bid preparation will be in accordance with Section 00200 - Instructions to Bidders, bound in the project manual.  
**BID GUARANTEE** Proposals shall be submitted with Proposal Security in the form of Certified Check or acceptable Bid Bond in an amount equal to at least five percent (5%) of the base bid such security to be forfeited as liquidated damages not penalty by any bidder who fails to carry out the terms of the proposal. The Bid Bond if used shall be payable to the Owner. Bonds on the project must be received on or before the period scheduled for the project and no bid may be withdrawn after the scheduled closing time for the project. Bids must be firm for a period of sixty (60) days after the scheduled time of opening.  
**PERFORMANCE PAYMENT BOND** A 100% Performance-Payment Bond issued by a surety company authorized to do business in the State of Mississippi will be required within ten (10) days after the successful bidder has been notified of the award of the contract to him.  
**CERTIFICATE OF RESPONSIBILITY** All bids submitted by a prime or subcontractor for public works or public projects where said bid is in excess of fifty thousand dollars (\$50,000) to perform contracts enumerated in Section 31-3-21 Mississippi Code of 1972 shall contain on the outside or extenor of the envelope or container of such bid the contractor's current certificate number. No bid shall be opened or considered unless such contractor's current certificate number appears on the outside or extenor of said envelope or container or unless there appears a statement on the outside or extenor of such envelope or container to the effect that the bid enclosed therewith did not exceed fifty thousand dollars (\$50,000). The Owner reserves the right to reject any or all bids and to waive irregularities.

Publish May 14 2010  
 May 21 2010

SEAL

Publication Fee \$ 86.02  
 Proof(s) Of Publication \$ 3.00  
 Total Charges \$ 89.02

AFFIDAVIT# 17253

NO \_\_\_\_\_

IN THE MATTER OF AUTHORIZING THE PRESIDENT OF THIS BOARD TO  
EXECUTE A GRANT APPLICATION FOR AN E-911 ADDRESSING SYSTEM  
WITH THE APPALACHIAN REGIONAL COMMISSION

---

There came on this day for consideration the matter of authorizing the President of this Board to execute a grant application for an E-911 addressing system with the Appalachian Regional Commission

After motion by Mr Davis and second by Mr Deanes this Board doth vote unanimously to authorize the President to execute the attached application

SO ORDERED this the 24<sup>th</sup> day of June, 2010

  
\_\_\_\_\_  
PRESIDENT

NO \_\_\_\_\_

IN THE MATTER OF AUTHORIZING THE PRESIDENT OF THIS BOARD TO  
EXECUTE A GRANT APPLICATION FOR AN E-911 ADDRESSING SYSTEM  
WITH THE APPALACHIAN REGIONAL COMMISSION

---

There came on this day for consideration the matter of authorizing the President of this Board to execute a grant application for an E-911 addressing system with the Appalachian Regional Commission

After motion by Mr Davis and second by Mr Deanes this Board doth vote unanimously to authorize the President to execute the attached application

SO ORDERED this the 24<sup>th</sup> day of June, 2010

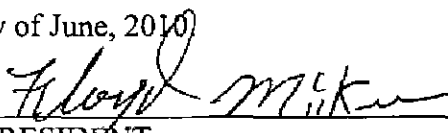
  
\_\_\_\_\_  
PRESIDENT

**E-911 ADDRESSING SYSTEM**  
**CLAY COUNTY BOARD OF SUPERVISORS**  
**June 2010**

**An Application to the**

*Appalachian Regional Commission*

**Prepared by**

*Golden Triangle Planning and Development District, Inc*

*P O Box 828*

*Starkville, Mississippi 39760-0828*



**Section 1 APPLICATION FORMS**

Application for Federal Assistance SF-424		Version 02
*1 Type of Submission <input type="checkbox"/> Preapplication <input checked="" type="checkbox"/> Application <input type="checkbox"/> Changed/Corrected Application	*2 Type of Application * If Revision select appropriate letter(s) <input checked="" type="checkbox"/> New <input type="checkbox"/> Continuation <input type="checkbox"/> Revision	*Other (Specify) _____
3 Date Received		4 Applicant Identifier
5a Federal Entity Identifier		*5b Federal Award Identifier
<b>State Use Only</b>		
6 Date Received by State		7 State Application Identifier
<b>8 APPLICANT INFORMATION</b>		
*a Legal Name <u>Clay County Board of Supervisors</u>		
*b Employer/Taxpayer Identification Number (EIN/TIN) <u>64-6000252</u>		*c Organizational DUNS <u>079117719</u>
<b>d Address</b>		
*Street 1	<u>P O Box 815</u>	
Street 2	_____	
*City	<u>West Point</u>	
County	<u>Clay</u>	
*State	<u>Mississippi</u>	
Province	_____	
*Country	<u>USA</u>	
*Zip / Postal Code	<u>39773-0815</u>	
<b>e Organizational Unit</b>		
Department Name		Division Name
<b>f Name and contact information of person to be contacted on matters involving this application</b>		
Prefix	<u>Mr</u>	*First Name <u>George</u>
Middle Name	<u>H</u>	
*Last Name	<u>Crawford</u>	
Suffix	<u>III</u>	
Title	<u>District Planner</u>	
Organizational Affiliation <u>Golden Triangle PDD Inc</u>		
*Telephone Number <u>(662)324-7860</u>		Fax Number <u>(662)324-7328</u>
*Email <u>gcrawford@gtpdd.com</u>		

<b>Application for Federal Assistance SF-424</b>	Version 02
<b>*9 Type of Applicant 1 Select Applicant Type</b> B County Government Type of Applicant 2 Select Applicant Type Type of Applicant 3 Select Applicant Type  *Other (Specify)	
<b>*10 Name of Federal Agency</b> Appalachian Regional Commission	
<b>11 Catalog of Federal Domestic Assistance Number</b> 23 011  CFDA Title Appalachian state Research, Technical assistance, and Demonstration Projects	
<b>*12 Funding Opportunity Number</b>   *Title	
<b>13 Competition Identification Number</b>  Title	
<b>14 Areas Affected by Project (Cities, Counties States etc )</b> Clay County Mississippi (to include the City of West Point)	
<b>*15 Descriptive Title of Applicant s Project</b> Development of an E-911 Addressing System for Clay County	

<b>Application for Federal Assistance SF-424</b>		Version 02
<b>16 Congressional Districts Of</b>		
*a Applicant 1st	*b Program/Project 1st	
<b>17 Proposed Project</b>		
*a Start Date 10/1/2010	*b End Date 3/31/2012	
<b>18 Estimated Funding (\$)</b>		
*a Federal	_____	\$200 000 00
*b Applicant	_____	50 000 00
*c State	_____	
*d Local	_____	
*e Other	_____	
*f Program Income	_____	
*g TOTAL	_____	\$250 000 00
<b>*19 Is Application Subject to Review By State Under Executive Order 12372 Process?</b>		
<input type="checkbox"/> a This application was made available to the State under the Executive Order 12372 Process for review on _____		
<input type="checkbox"/> b Program is subject to E O 12372 but has not been selected by the State for review		
<input checked="" type="checkbox"/> c Program is not covered by E O 12372		
<b>*20 Is the Applicant Delinquent On Any Federal Debt? (If Yes provide explanation )</b>		
<input type="checkbox"/> Yes <input checked="" type="checkbox"/> No		
21 *By signing this application I certify (1) to the statements contained in the list of certifications** and (2) that the statements herein are true complete and accurate to the best of my knowledge I also provide the required assurances** and agree to comply with any resulting terms if I accept an award I am aware that any false fictitious or fraudulent statements or claims may subject me to criminal civil or administrative penalties (U S Code Title 218 Section 1001)		
<input checked="" type="checkbox"/> ** I AGREE		
** The list of certifications and assurances or an internet site where you may obtain this list is contained in the announcement or agency specific instructions		
<b>Authorized Representative</b>		
Prefix	Mr _____	*First Name Floyd _____
Middle Name	T _____	
*Last Name	McKee _____	
Suffix	_____	
*Title President		
*Telephone Number (662)494-3124		Fax Number (662)492-4059
* Email aberry@claycounty ms gov		
*Signature of Authorized Representative <i>Floyd McKee</i>		*Date Signed 6/24/2010

**Application for Federal Assistance SF-424**

Version 02

**\*Applicant Federal Debt Delinquency Explanation**

The following should contain an explanation if the Applicant organization is delinquent of any Federal Debt

INSTRUCTIONS FOR THE SF-424

Public reporting burden for this collection of information is estimated to average 30 minutes per response, including time for reviewing instructions, searching existing data sources, gathering and maintaining the data needed, and completing and reviewing the collection of information. Send comments regarding this burden estimate or any other aspect of this collection of information, including suggestions for reducing this burden, to the Office of Management and Budget, Paperwork Reduction Project (3448-0141), Washington, DC 20503.

PLEASE DO NOT RETURN YOUR COMPLETED FORM TO THE OFFICE OF MANAGEMENT AND BUDGET. SEND IT TO THE ADDRESS PROVIDED BY THE SPONSORING AGENCY.

This is a standard form in funding the competition here required to use as a cover sheet for submission of preapplications and applications and related information under direct authority permits. Some of the items are required and some are optional at the discretion of the applicant or the Federal agency sponsor. Required items are denoted with an asterisk on the form and are specified in the instructions below. In addition to the instructions provided below, applicants must consult agency instructions to determine specific requirements.

Item	Entry	Item	Entry
1	<b>Type of Submission</b> (Required) Select one type of submission in accordance with agency instructions. • Preapplication • Application • Changed/Corrected Application - If requested by the agency, check this submission to change or correct a previously submitted application unless requested by the agency, applicants may not use this to submit changes after the closing date.	10	<b>Name Of Federal Agency</b> (Required) Enter the name of the Federal agency from which assistance is being requested with this application.
		11	<b>Catalog Of Federal Domestic Assistance Number/Title</b> Enter the Catalog of Federal Domestic Assistance number and title of the program under which assistance is requested as found in the program announcement or application table.
2	<b>Type of Application</b> (Required) Select one type of application in accordance with agency instructions. • New - An application that is being submitted to an agency for the first time. • Continuation - An extension for an additional funding/budget period for a project with a projected completion date. This can include renewals. • Revision - Any change in the Federal Government's financial obligation or continuing liability from an existing obligation. If a revision, enter the appropriate letters. More than one may be selected. If Other is selected, please specify in text box provided. A. Increase Award      B. Decrease Award C. Increase Duration    D. Decrease Duration E. Other (specify)	12	<b>Funding Opportunity Number/Title</b> (Required) Enter the Funding Opportunity Number and title of the opportunity under which assistance is requested as found in the program announcement.
		13	<b>Competition Identification Number/Title</b> Enter the Competition Identification Number and title of the competition under which assistance is requested (if applicable).
		14	<b>Areas Affected By Project</b> List the areas or entities using the categories (e.g., cities, counties, states, etc.) specified in agency instructions. Use the continuation sheet to enter additional areas, if needed.
3	<b>Date Received</b> Leave this field blank. This date will be assigned by the Federal agency.	15	<b>Descriptive Title of Applicant's Project</b> (Required) Enter a brief descriptive title of the project. If appropriate, attach a map showing project location (e.g., construction or real property projects). For preapplications, attach a summary description of the project.
4	<b>Applicant Identifier</b> Enter the identifier assigned by the Federal agency. Any or applicant, outline number (if applicable).	16	<b>Congressional Districts Of Interest</b> (Required) 16a. Enter the applicant's Congressional District and 16b. Enter all Districts affected by the program or project. Enter in the format: 2 characters State abbreviation - 3 characters District Number. e.g., CA-04 for California 4th district, CA-22 for California 12th district, NC 103 for North Carolina's 103rd seat. • If a congressional district in a state are affected, enter all for the district number, e.g., MD all for all congressional districts in Maryland. • If nationwide or all districts within all states are affected, enter US all. • If the program project is outside the US, enter 00-000.
5a	<b>Federal Entity Identifier</b> Enter the number assigned to your organization by the Federal Agency, if any.	17	<b>Proposed Project Start and End Dates</b> (Required) Enter the proposed start date and end date of the project.
5b	<b>Federal Award Identifier</b> For new applications, leave blank. For continuation or revision of an existing award, enter the previously assigned Federal award identifier number. If a changed/corrected application, enter the Federal identifier in accordance with agency instructions.	18	<b>Estimated Funding</b> (Required) Enter the amount requested or to be contributed during the first funding budget period by each contributor. Values on-kind contributions should be included on appropriate lines as applicable. If the action will result in a dollar change to an existing award, indicate only the amount of the change. For decreases, enclose the amounts in parentheses.
6	<b>Date Received by State</b> Leave this field blank. This date will be assigned by the State, if applicable.	19	<b>Is Application Subject to Review by State Under Executive Order 12372 Process?</b> Applicants should contact the State Single Point of Contact (SPOC) for Federal Executive Order 12372 to determine whether the application is subject to the
7	<b>State Application Identifier</b> Leave this field blank. This identifier will be assigned by the State, if applicable.		
8	<b>Applicant Information</b> Enter the following in accordance with agency instructions: a. <b>Legal Name</b> (Required) Enter the legal name of applicant that will undertake the assistance activity. This is the name that the organization has registered with the Central Contractor Registry. Information on registering with CCR may be obtained by visiting the Grants.gov website. b. <b>Employer/Taxpayer Number (EIN/TIN)</b> (Required) Enter the Employer or Taxpayer Identification Number (EIN or TIN) as assigned by the Internal Revenue Service. If your organization is not in the US, enter 44-4444444. c. <b>Organizational DUNS</b> (Required) Enter the organization's DUNS or DUNS+4 number received from Dun and Bradstreet. Information on obtaining a DUNS number may be obtained by visiting the Grants.gov website. d. <b>Address</b> Enter the complete address as follows: Street address (line required); City (Required); County (Required) (if country is US); Province (Required); Zip/Postal Code (Required) (if country is US). e. <b>Organizational Unit</b> Enter the name of the primary organizational unit (and department or division, if applicable) that will undertake the		

	<p>assistance activity if applicable</p> <p>f Name and contact information of person to be contacted on matters involving this application. Enter the name (First and last name required), organizational affiliation (if affiliated with an organization other than the applicant organization), telephone number (Required), fax number, and email address (Required) of the person in contact on matters related to his application.</p>	<p>Submit in the government's review process. Select the appropriate box. If a box is selected, enter the date the application was submitted to the State.</p>																								
20		<p>Is the Applicant Delinquent on any Federal Debt? (Required) Select the appropriate box. This question applies to the applicant organization, not the person who signs as the authorized representative. Categories of debt include delinquent audit disallowances, loans and taxes.</p> <p>If yes, include an explanation on the continuation sheet.</p>																								
21	<p>Type of Applicant (Required) Select up to three applicant types in accordance with agency instructions.</p> <table border="1" data-bbox="162 638 852 1212"> <tr> <td data-bbox="162 638 503 678">A State Government</td> <td data-bbox="503 638 852 678">M Nonprofit with 501(c)(3) IRS Status (Other than Institution of Higher Education)</td> </tr> <tr> <td data-bbox="162 678 503 718">B County Government</td> <td data-bbox="503 678 852 718">N Nonprofit without 501(c)(3) IRS Status (Other than Institution of Higher Education)</td> </tr> <tr> <td data-bbox="162 718 503 758">C City or Township Government</td> <td data-bbox="503 718 852 758">O Private Institution of Higher Education</td> </tr> <tr> <td data-bbox="162 758 503 798">D Special District Government</td> <td data-bbox="503 758 852 798">P Individual</td> </tr> <tr> <td data-bbox="162 798 503 837">E Regional Organization</td> <td data-bbox="503 798 852 837">Q For-Profit Organization (Other than Small Business)</td> </tr> <tr> <td data-bbox="162 837 503 877">F U.S. Territory or Possession</td> <td data-bbox="503 837 852 877">R Small Business</td> </tr> <tr> <td data-bbox="162 877 503 917">G Independent School District</td> <td data-bbox="503 877 852 917">S Hispanic-serving Institution</td> </tr> <tr> <td data-bbox="162 917 503 957">H Public State Controlled Institution of Higher Education</td> <td data-bbox="503 917 852 957">T Historically Black Colleges and Universities (HBCUs)</td> </tr> <tr> <td data-bbox="162 957 503 997">I Indian, Native American Tribal Government (Federally Recognized)</td> <td data-bbox="503 957 852 997">U Tribally Controlled Colleges and Universities (TCCUs)</td> </tr> <tr> <td data-bbox="162 997 503 1037">J Indian, Native American Tribal Government (Other than Federally Recognized)</td> <td data-bbox="503 997 852 1037">V Alaska Native and Native Hawaiian Serving Institutions</td> </tr> <tr> <td data-bbox="162 1037 503 1077">K Indian, Native American Tribally Designated Organization</td> <td data-bbox="503 1037 852 1077">W Non-domestic (non-US) Entity</td> </tr> <tr> <td data-bbox="162 1077 503 1117">L Public Housing Authority</td> <td data-bbox="503 1077 852 1117">X Other (specify)</td> </tr> </table>	A State Government	M Nonprofit with 501(c)(3) IRS Status (Other than Institution of Higher Education)	B County Government	N Nonprofit without 501(c)(3) IRS Status (Other than Institution of Higher Education)	C City or Township Government	O Private Institution of Higher Education	D Special District Government	P Individual	E Regional Organization	Q For-Profit Organization (Other than Small Business)	F U.S. Territory or Possession	R Small Business	G Independent School District	S Hispanic-serving Institution	H Public State Controlled Institution of Higher Education	T Historically Black Colleges and Universities (HBCUs)	I Indian, Native American Tribal Government (Federally Recognized)	U Tribally Controlled Colleges and Universities (TCCUs)	J Indian, Native American Tribal Government (Other than Federally Recognized)	V Alaska Native and Native Hawaiian Serving Institutions	K Indian, Native American Tribally Designated Organization	W Non-domestic (non-US) Entity	L Public Housing Authority	X Other (specify)	<p>Authorized Representative (Required) To be signed and dated by the authorized representative of the applicant organization. Enter the name (First and last name required), title (Required), telephone number (Required), fax number and email address (Required) of the person authorized to sign for the applicant.</p> <p>Agency of the governing body's authorization for you to sign this application as the official representative must be on file in the applicant's office. (Certain Federal agencies may require that this authorization be submitted as part of the application.)</p>
A State Government	M Nonprofit with 501(c)(3) IRS Status (Other than Institution of Higher Education)																									
B County Government	N Nonprofit without 501(c)(3) IRS Status (Other than Institution of Higher Education)																									
C City or Township Government	O Private Institution of Higher Education																									
D Special District Government	P Individual																									
E Regional Organization	Q For-Profit Organization (Other than Small Business)																									
F U.S. Territory or Possession	R Small Business																									
G Independent School District	S Hispanic-serving Institution																									
H Public State Controlled Institution of Higher Education	T Historically Black Colleges and Universities (HBCUs)																									
I Indian, Native American Tribal Government (Federally Recognized)	U Tribally Controlled Colleges and Universities (TCCUs)																									
J Indian, Native American Tribal Government (Other than Federally Recognized)	V Alaska Native and Native Hawaiian Serving Institutions																									
K Indian, Native American Tribally Designated Organization	W Non-domestic (non-US) Entity																									
L Public Housing Authority	X Other (specify)																									

**BUDGET INFORMATION - Non-Construction Programs**

OMB Approval No 0348 0044

SECTION A BUDGET SUMMARY						
Grant Program Function or Activity (a)	Catalog of Federal Domestic Assistance Number (b)	Estimated Unobligated Funds		New or Revised Budget		
		Federal (c)	Non Federal (d)	Federal (e)	Non-Federal (f)	Total (g)
1 ARC Demonstration	23 011	\$	\$	\$ 200 000 00	\$ 50 000 00	\$ 250 000 00
2						0 00
3						0 00
4						0 00
5 Totals		\$ 0 00	\$ 0 00	\$ 200,000 00	\$ 50 000 00	\$ 250 000 00
SECTION B - BUDGET CATEGORIES						
6 Object Class Categories	GRANT PROGRAM FUNCTION OR ACTIVITY					Total (5)
	(1)	(2)	(3)			
a Personnel	\$	\$	\$	\$	\$	0 00
b Fringe Benefits						0 00
c Travel						0 00
d Equipment		16 840 00				16 840 00
e Supplies						0 00
f Contractual		233 160 00				233 160 00
g Construction						0 00
h Other						0 00
i Total Direct Charges (sum of 6a 6h)		250 000 00	0 00	0 00	0 00	250 000 00
j Indirect Charges						0 00
k TOTALS (sum of 6i and 6j)	\$	250 000 00	\$ 0 00	\$ 0 00	\$ 0 00	\$ 250 000 00
7 Program Income		\$	\$	\$	\$	0 00

230

Authorized for Local Reproduction



1831

<b>SECTION C - NON-FEDERAL RESOURCES</b>					
(a) Grant Program	(b) Applicant	(c) State	(d) Other Sources	(e) TOTALS	
8 ARC Matching requirement from local sources	\$ 50,000 00	\$	\$	\$ 50 000 00	
9				0 00	
10				0 00	
11				0 00	
12 TOTAL (sum of lines 8-11)	\$ 50 000 00	\$ 0 00	\$ 0 00	\$ 50,000 00	
<b>SECTION D - FORECASTED CASH NEEDS</b>					
	Total for 1st Year	1st Quarter	2nd Quarter	3rd Quarter	4th Quarter
13 Federal	\$ 200 000 00	\$ 50 000 00	\$ 50 000 00	\$ 50 000 00	\$ 50,000 00
14 Non Federal	50 000 00	12 500 00	12 500 00	12 500 00	12 500 00
15 TOTAL (sum of lines 13 and 14)	\$ 250 000 00	\$ 62 500 00	\$ 62 500 00	\$ 62,500 00	\$ 62 500 00
<b>SECTION E - BUDGET ESTIMATES OF FEDERAL FUNDS NEEDED FOR BALANCE OF THE PROJECT</b>					
(a) Grant Program	FUTURE FUNDING PERIODS (Years)				
	(b) First	(c) Second	(d) Third	(e) Fourth	
16	\$	\$	\$	\$	
17					
18					
19					
20 TOTAL (sum of lines 16-19)	\$ 0 00	\$ 0 00	\$ 0 00	\$ 0 00	
<b>SECTION F - OTHER BUDGET INFORMATION</b>					
21 Direct Charges			22 Indirect Charges		
23 Remarks					

## INSTRUCTIONS FOR THE SF-424A

Public reporting burden for this collection of information is estimated to average 180 minutes per response including time for reviewing instructions searching existing data sources gathering and maintaining the data needed and completing and reviewing the collection of information Send comments regarding the burden estimate or any other aspect of this collection of information including suggestions for reducing this burden to the Office of Management and Budget Paperwork Reduction Project (0348-0044) Washington DC 20503

**PLEASE DO NOT RETURN YOUR COMPLETED FORM TO THE OFFICE OF MANAGEMENT AND BUDGET  
SEND IT TO THE ADDRESS PROVIDED BY THE SPONSORING AGENCY**

### General Instructions

This form is designed so that application can be made for funds from one or more grant programs In preparing the budget adhere to any existing Federal grantor agency guidelines which prescribe how and whether budgeted amounts should be separately shown for different functions or activities within the program For some programs grantor agencies may require budgets to be separately shown by function or activity For other programs grantor agencies may require a breakdown by function or activity Sections A B C and D should include budget estimates for the whole project except when applying for assistance which requires Federal authorization in annual or other funding period increments In the latter case Sections A B C and D should provide the budget for the first budget period (usually a year) and Section E should present the need for Federal assistance in the subsequent budget periods All applications should contain a breakdown by the object class categories shown in Lines a k of Section B

### Section A Budget Summary Lines 1-4 Columns (a) and (b)

For applications pertaining to a *single* Federal grant program (Federal Domestic Assistance Catalog number) and *not requiring* a functional or activity breakdown enter on Line 1 under Column (a) the Catalog program title and the Catalog number in Column (b)

For applications pertaining to a *single* program *requiring* budget amounts by multiple functions or activities enter the name of each activity or function on each line in Column (a) and enter the Catalog number in Column (b) For applications pertaining to multiple programs where none of the programs require a breakdown by function or activity enter the Catalog program title on each line in Column (a) and the respective Catalog number on each line in Column (b)

For applications pertaining to *multiple* programs where one or more programs *require* a breakdown by function or activity prepare a separate sheet for each program requiring the breakdown Additional sheets should be used when one form does not provide adequate space for all breakdown of data required However when more than one sheet is used the first page should provide the summary totals by programs

### Lines 1-4 Columns (c) through (g)

For *new applications* leave Column (c) and (d) blank For each line entry in Columns (a) and (b) enter in Columns (e) (f) and (g) the appropriate amounts of funds needed to support the project for the first funding period (usually a year)

For *continuing grant program applications* submit these forms before the end of each funding period as required by the grantor agency Enter in Columns (c) and (d) the estimated amounts of funds which will remain unobligated at the end of the grant funding period only if the Federal grantor agency instructions provide for this Otherwise leave these columns blank Enter in columns (e) and (f) the amounts of funds needed for the upcoming period The amount(s) in Column (g) should be the sum of amounts in Columns (e) and (f)

For *supplemental grants and changes* to existing grants do not use Columns (c) and (d) Enter in Column (e) the amount of the increase or decrease of Federal funds and enter in Column (f) the amount of the increase or decrease of non-Federal funds In Column (g) enter the new total budgeted amount (Federal and non-Federal) which includes the total previous authorized budgeted amounts plus or minus as appropriate the amounts shown in Columns (e) and (f) The amount(s) in Column (g) should not equal the sum of amounts in Columns (e) and (f)

Line 5 - Show the totals for all columns used

### Section B Budget Categories

In the column headings (1) through (4) enter the titles of the same programs functions and activities shown on Lines 1-4 Column (a) Section A When additional sheets are prepared for Section A provide similar column headings on each sheet For each program function or activity fill in the total requirements for funds (both Federal and non-Federal) by object class categories

Line 6a-i - Show the totals of Lines 6a to 6h in each column

Line 6j Show the amount of indirect cost

Line 6k - Enter the total of amounts on Lines 6i and 6j For all applications for new grants and continuation grants the total amount in column (5) Line 6k should be the same as the total amount shown in Section A Column (g) Line 5 For supplemental grants and changes to grants the total amount of the increase or decrease as shown in Columns (1)-(4) Line 6k should be the same as the sum of the amounts in Section A Columns (e) and (f) on Line 5

Line 7 Enter the estimated amount of income if any expected to be generated from this project Do not add or subtract this amount from the total project amount Show under the program

•

**INSTRUCTIONS FOR THE SF-424A (continued)**

narrative statement the nature and source of income. The estimated amount of program income may be considered by the Federal grantor agency in determining the total amount of the grant.

**Section C Non Federal Resources**

**Lines 8-11** Enter amounts of non Federal resources that will be used on the grant. If in-kind contributions are included, provide a brief explanation on a separate sheet.

**Column (a)** Enter the program titles identical to Column (a) Section A. A breakdown by function or activity is not necessary.

**Column (b)** Enter the contribution to be made by the applicant.

**Column (c)** Enter the amount of the State's cash and in-kind contribution if the applicant is not a State or State agency. Applicants which are a State or State agencies should leave this column blank.

**Column (d)** - Enter the amount of cash and in-kind contributions to be made from all other sources.

**Column (e)** - Enter totals of Columns (b), (c), and (d).

**Line 12** - Enter the total for each of Columns (b)-(e). The amount in Column (e) should be equal to the amount on Line 5, Column (f) Section A.

**Section D Forecasted Cash Needs**

**Line 13** Enter the amount of cash needed by quarter from the grantor agency during the first year.

**Line 14** - Enter the amount of cash from all other sources needed by quarter during the first year.

**Line 15** Enter the totals of amounts on Lines 13 and 14.

**Section E Budget Estimates of Federal Funds Needed for Balance of the Project**

**Lines 16-19** Enter in Column (a) the same grant program titles shown in Column (a) Section A. A breakdown by function or activity is not necessary. For new applications and continuation grant applications, enter in the proper columns amounts of Federal funds which will be needed to complete the program or project over the succeeding funding periods (usually in years). This section need not be completed for revisions (amendments, changes, or supplements) to funds for the current year of existing grants.

If more than four lines are needed to list the program titles, submit additional schedules as necessary.

**Line 20** - Enter the total for each of the Columns (b)-(e). When additional schedules are prepared for this Section, annotate accordingly and show the overall totals on this line.

**Section F Other Budget Information**

**Line 21** - Use this space to explain amounts for individual direct object class cost categories that may appear to be out of the ordinary or to explain the details as required by the Federal grantor agency.

**Line 22** - Enter the type of indirect rate (provisional, predetermined, final, or fixed) that will be in effect during the funding period, the estimated amount of the base to which the rate is applied, and the total indirect expense.

**Line 23** Provide any other explanations or comments deemed necessary.

## ASSURANCES - NON-CONSTRUCTION PROGRAMS

Public reporting burden for this collection of information is estimated to average 15 minutes per response including time for reviewing instructions searching existing data sources gathering and maintaining the data needed and completing and reviewing the collection of information Send comments regarding the burden estimate or any other aspect of this collection of information including suggestions for reducing this burden to the Office of Management and Budget Paperwork Reduction Project (0348 0040) Washington DC 20503

**PLEASE DO NOT RETURN YOUR COMPLETED FORM TO THE OFFICE OF MANAGEMENT AND BUDGET  
SEND IT TO THE ADDRESS PROVIDED BY THE SPONSORING AGENCY**

**NOTE** Certain of these assurances may not be applicable to your project or program If you have questions please contact the awarding agency Further certain Federal awarding agencies may require applicants to certify to additional assurances If such is the case you will be notified

As the duly authorized representative of the applicant I certify that the applicant

- |   |   |
|---|---|
| <p>1 Has the legal authority to apply for Federal assistance and the institutional managerial and financial capability (including funds sufficient to pay the non-Federal share of project cost) to ensure proper planning management and completion of the project described in this application</p>   | <p>Act of 1973 as amended (29 U S C §794) which prohibits discrimination on the basis of handicaps (d) the Age Discrimination Act of 1975 as amended (42 U S C §§6101-6107) which prohibits discrimination on the basis of age (e) the Drug Abuse Office and Treatment Act of 1972 (P L 92-255) as amended relating to nondiscrimination on the basis of drug abuse (f) the Comprehensive Alcohol Abuse and Alcoholism Prevention Treatment and Rehabilitation Act of 1970 (P L 91 616) as amended relating to nondiscrimination on the basis of alcohol abuse or alcoholism (g) §§523 and 527 of the Public Health Service Act of 1912 (42 U S C §§290 dd-3 and 290 ee 3) as amended relating to confidentiality of alcohol and drug abuse patient records (h) Title VIII of the Civil Rights Act of 1968 (42 U S C §§3601 et seq ) as amended relating to nondiscrimination in the sale rental or financing of housing (i) any other nondiscrimination provisions in the specific statute(s) under which application for Federal assistance is being made and (j) the requirements of any other nondiscrimination statute(s) which may apply to the application</p> |
| <p>2 Will give the awarding agency the Comptroller General of the United States and if appropriate the State through any authorized representative access to and the right to examine all records books papers or documents related to the award and will establish a proper accounting system in accordance with generally accepted accounting standards or agency directives</p>  | <p>7 Will comply or has already complied with the requirements of Titles II and III of the Uniform Relocation Assistance and Real Property Acquisition Policies Act of 1970 (P L 91-646) which provide for fair and equitable treatment of persons displaced or whose property is acquired as a result of Federal or federally-assisted programs These requirements apply to all interests in real property acquired for project purposes regardless of Federal participation in purchases</p>  |
| <p>3 Will establish safeguards to prohibit employees from using their positions for a purpose that constitutes or presents the appearance of personal or organizational conflict of interest or personal gain</p>   | <p>8 Will comply as applicable with provisions of the Hatch Act (5 U S C §§1501 1508 and 7324-7328) which limit the political activities of employees whose principal employment activities are funded in whole or in part with Federal funds</p>   |
| <p>4 Will initiate and complete the work within the applicable time frame after receipt of approval of the awarding agency</p>  |   |
| <p>5 Will comply with the Intergovernmental Personnel Act of 1970 (42 U S C §§4728-4763) relating to prescribed standards for merit systems for programs funded under one of the 19 statutes or regulations specified in Appendix A of OPM's Standards for a Merit System of Personnel Administration (5 C F R 900 Subpart F)</p>   |   |
| <p>6 Will comply with all Federal statutes relating to nondiscrimination These include but are not limited to (a) Title VI of the Civil Rights Act of 1964 (P L 88-352) which prohibits discrimination on the basis of race color or national origin (b) Title IX of the Education Amendments of 1972 as amended (20 U S C §§1681- 1683 and 1685-1686) which prohibits discrimination on the basis of sex (c) Section 504 of the Rehabilitation</p> |   |

Previous Edition Usable

Authorized for Local Reproduction

Standard Form 424B (Rev 7 97)  
Prescribed by OMB Circular A 102

- 9 Will comply as applicable with the provisions of the Davis-Bacon Act (40 U S C §§276a to 276a 7) the Copeland Act (40 U S C §276c and 18 U S C §874), and the Contract Work Hours and Safety Standards Act (40 U S C §§327 333) regarding labor standards for federally-assisted construction subagreements
- 10 Will comply if applicable with flood insurance purchase requirements of Section 102(a) of the Flood Disaster Protection Act of 1973 (P L 93-234) which requires recipients in a special flood hazard area to participate in the program and to purchase flood insurance if the total cost of insurable construction and acquisition is \$10 000 or more
- 11 Will comply with environmental standards which may be prescribed pursuant to the following (a) institution of environmental quality control measures under the National Environmental Policy Act of 1969 (P L 91 190) and Executive Order (EO) 11514 (b) notification of violating facilities pursuant to EO 11738 (c) protection of wetlands pursuant to EO 11990 (d) evaluation of flood hazards in floodplains in accordance with EO 11988 (e) assurance of project consistency with the approved State management program developed under the Coastal Zone Management Act of 1972 (16 U S C §§1451 et seq ) (f) conformity of Federal actions to State (Clean Air) Implementation Plans under Section 176(c) of the Clean Air Act of 1955 as amended (42 U S C §§7401 et seq ) (g) protection of underground sources of drinking water under the Safe Drinking Water Act of 1974 as amended (P L 93 523) and (h) protection of endangered species under the Endangered Species Act of 1973 as amended (P L 93- 205)
- 12 Will comply with the Wild and Scenic Rivers Act of 1968 (16 U S C §§1271 et seq ) related to protecting components or potential components of the national wild and scenic rivers system
- 13 Will assist the awarding agency in assuring compliance with Section 106 of the National Historic Preservation Act of 1966 as amended (16 U S C §470) EO 11593 (identification and protection of historic properties) and the Archaeological and Historic Preservation Act of 1974 (16 U S C §§469a -1 et seq )
- 14 Will comply with P L 93-348 regarding the protection of human subjects involved in research development and related activities supported by this award of assistance
- 15 Will comply with the Laboratory Animal Welfare Act of 1966 (P L 89 544 as amended 7 U S C §§2131 et seq ) pertaining to the care handling and treatment of warm blooded animals held for research teaching or other activities supported by this award of assistance
- 16 Will comply with the Lead Based Paint Poisoning Prevention Act (42 U S C §§4801 et seq ) which prohibits the use of lead based paint in construction or rehabilitation of residence structures
- 17 Will cause to be performed the required financial and compliance audits in accordance with the Single Audit Act Amendments of 1996 and OMB Circular No A-133 Audits of States Local Governments and Non-Profit Organizations
- 18 Will comply with all applicable requirements of all other Federal laws executive orders regulations and policies governing this program

SIGNATURE OF AUTHORIZED CERTIFYING OFFICIAL 	TITLE President
APPLICANT ORGANIZATION Clay County Board of Supervisors	DATE SUBMITTED 06-24-2010

Standard Form 424B (Rev 7 97) Back

---

## Memorandum of Understanding For ARC Projects

---

Project Name E 911 Addressing System (Clay County Board of Supervisors)  
State Mississippi Federal Agency \_\_\_\_\_

---

**The Following Conditions Apply to all ARC Projects**

- Deadline** The Commission may revoke or revise its approval of any project if work intended to be assisted is not underway within 18 months after the date of approval of such project
- Davis Bacon Wages** Davis Bacon wage rates (as determined by the Department of Labor for your respective area) must be paid for all construction projects in accordance with Section 402 of the Appalachian Regional Development Act of 1965 as amended
- ARC Underrun Policy** Each disbursement of funds for a project receiving assistance from more than one Federal source will be deemed to be a proportional disbursement from each source. In the event of an underrun, the ARC will be entitled to recover its proportionate share of the underrun.
- Additional Funds Added to the Project After ARC Approval** It is understood that if the applicant receives additional funding from any new source towards the eligible cost of this project after the ARC approval, these funding sources should not be used to reduce the amount of local funds pledged. If new funds are made available to this project, the ARC and the Basic Federal Agency, if any, should be notified immediately. ARC reserves the right to reconsider the level of its funding approval in such an eventuality.
- Changes in Scope** It is understood that a change-in-scope may not be implemented without prior written approval from the ARC and the Basic Federal Agency, if any. A change of scope is any major change to the project design, the type of project to be completed, capacity of the system, size of project, the number and/or type of customers served or equipment items purchased.
- Close Working Relationship With Basic Federal Agency** It is understood that the applicant must work closely with the Basic Federal Agency identified in the ARC application, if any, and follow bidding and contract award procedures to insure that all pertinent Federal laws are complied with. Coordination with the Federal agency begins with filing an application with the basic Federal agency.
- Restrictions on Assistance** ARC funds shall not be used for: a) any form of assistance to relocating industries; b) recruitment activities that place a state in competition with other state or states; and c) projects that promote unfair competition between businesses within the same immediate service area.
- Cornerstone or Plaque** Any facility constructed in whole or in part by funds provided under the ARDA shall include a cornerstone or plaque appropriately acknowledging the assistance provided through the ARC program, provided that such an item not be required if it would be prohibited as an eligible project cost under the basic federal program through which the ARDA assistance is provided.

  
Applicant/Authorized Representative

June 24, 2010  
Date

**Section 2 PROPOSAL SUMMARY**

## PROJECT SUMMARY

<b>Project Title</b>	E-911 Addressing System	
<b>Grantee</b>	Clay County Board of Supervisors	
<b>Counties</b>	Clay County	
<b>Basic Agency</b>	Not applicable (ARC)	
<b>Goals/Objectives</b>	<p><b>ARC General Goal I</b> <i>Develop and Improve Appalachia's Infrastructure to Make the Region Economically Competitive</i></p> <p><b>Strategic Objective 12</b> <i>Increase access to new technologies and telecommunications</i></p> <p><b>ARC State Strategy</b> <i>The Mississippi ARO will particularly support sustainable initiatives in the following areas that will develop basic infrastructure that does not require new and ongoing public funding</i>  <i>Make strategic investments in new technologies infrastructure to increase local and regional access</i></p>	
<b>Purpose</b>	Develop E-911 Addressing System for Clay County	
<b>Funding</b>	ARC	\$ 200,000.00
	Other Federal	\$
	Local*	\$ 50,000.00
	State-Aid	\$
	CDBG	\$
	<b>TOTAL</b>	<u>\$ 250,000.00</u>
	*Local contributions Clay County & City of West Point split evenly	
<b>Description</b>	Develop an e-911 addressing system for Clay County to locate each structure to its true location for use in emergency response situations	
<b>Rationale</b>	The proposed project will map each structure in the county using state-of-the-art technologies following the national standards for addressing	
<b>Benefits</b>	The benefits of the E-911 Addressing system include (1) location of each structure in digital format with its true coordinate, (2) details of	



each structure in database format linked to map features, (3) a digital picture of each structure, linked to database and map, and (4) assignment of voting and political boundary designations to each structure

**Output/Outcome**

Development of E-911 Addressing System

21,979 persons in Clay County will benefit from the proposed system once completed

**Section 3 PROPOSAL NARRATIVE**



STATE OF MISSISSIPPI  
*Appalachian Regional Commission*  
*Non-Construction Project Application*

Project Name E-911 Addressing System

Applicant and/or Sponsor Name Clay County Board of Supervisors

Address P O Box 815

West Point, Mississippi 39773-0815

Project Location Clay County, Mississippi

(Municipality and County)

Description of Project Clay County, with the assistance of the Golden Triangle Planning and Development District, will develop an E-911 Addressing System for the county. The system will locate each structure to its true location for use in emergency response situations. Every structure in the county will be mapped using state-of-the-art geographical information system (GIS), global positioning system (GPS), and remote sensing (high resolution, color aerial orthophotography) technologies following the national standards for addressing.

Total Cost of Project \$250,000 00 ARC Funds Requested \$200,000 00

Contact Person George H Crawford III Phone (662)324-7860

*Name and Address of person to receive notification letter from the Governor*

*Name and Title* Floyd T McKee, President, Clay County Board of Supervisors

*Address* P O Box 815

West Point, Mississippi 39773-0815

CERTIFICATION

The applicant and/or sponsor certifies that to the best of his/her knowledge and belief the data in this application are true and correct. It is understood that any significant changes prior to funding approval may affect funding priority. The applicant also certifies that all anticipated local financial contributors specified in the attached budget have been notified by letter concerning their anticipated contribution to the project.

*Floyd T McKee*  
Signature and Title

June 24 2010  
Date

# ARC Mississippi Non-Construction Project Application Narrative

(Suggested length 5-8 pages, please number pages)

- 1 Identify the primary ARC goal and objective the project will address. Identify and quote the primary ARC State Strategy the project will address. Project applications where numerous goals and strategies are identified will be returned and requested to identify the goal and strategy primarily related to the project

**ARC General Goal 3** Develop and Improve Appalachia's Infrastructure to Make the Region Economically Competitive

**Strategic Objective 3.3** Increase access to new technologies and telecommunications infrastructure

**ARC State Strategy** The Mississippi ARO will particularly support sustainable initiatives in the following areas that will develop basic infrastructure that does not require new and ongoing public funding. Make strategic investments in new technologies infrastructure to increase local and regional access

- 2a. Describe the specific problems or issues the project will address and how these issues impact the community. State in one sentence the main purpose of the project in terms of the goal and strategy being addressed (e.g., *To create jobs by providing training for small business owners*). Provide a detailed description of all major project activities, including what will be done, who will complete each activity, and a timeline for starting and ending the project. Explain why the proposed approach is the most beneficial

GTPDD will develop an addressing system for CLAY COUNTY to locate each structure to its true location for use in emergency response situations. Every structure in the county will be mapped using state-of-the-art GIS (geographical information system), GPS (global positioning system) and remote sensing (high resolution color aerial ortho-photography) technologies following the national standards for addressing. The addressing system shall include

- Location of each structure in digital format with its true coordinate
- Details of each structure in database format linked to map features
- A digital picture of each structure linked to database and map and
- Assignment of voting and political boundary designations to each structure

Both the parties (the County and the District) recognize the need for keeping the County addressing system updated as new structures/buildings are added. The District will help the County in drafting an ordinance for adoption to make sure that the address changes are reported and documented and every structure being built obtains an address before any utility is turned on. The District will work out a contract with the County to provide these services for assigning new addresses. This will help keep the E-911 map and the associated database updated on a regular basis in order to provide quality service for the county residents.

- 2b. Describe the accomplishments and progress to date if continuing an ongoing program (whether or not ARC funded). Illustrate local demand for the project (e.g., *letters from key stakeholders and customer data*). Explain how this project relates to the goal and strategy identified in item 1

With the development of an E-911 system in Clay County this will be the first time that a unified county-wide addressing system has been instituted in identifying all residential structures and assigning them an address. Clay County is an ARC distressed county and has faced serious economic conditions that has prevented the establishment of an E-911 system (*emerging technologies*). The Clay County Board of Supervisors realizes the importance of having a state-of-the-art E-911 system that will help in identifying residences for emergency purposes. This system will identify residential commercial and industrial structures for many types of governmental activities such as property taxes and garbage pickup. There many other benefits such as identifying the locations of new fire station placement and more economical school bus routes. This project should help make Clay County economically competitive with surrounding counties by giving the residents one more service that they have previously not had.

- 3 **Describe how the project meets the priorities of local and regional community or economic development plans, and describe efforts to coordinate the project with other area economic development activities. Identify any similar or completed projects underway in the Appalachian Region which relate to this project**

The project will create a better method for E-911 response for all residences of Clay County in case of emergencies. The system will also help in routing by the shortest distance and reduce travel time especially for emergency vehicles. The system will also make Clay County Phase II cell phone location compliant. The GTPDD Inc. has assisted with similar projects in Choctaw Oktubbeha Webster and Noxubee counties.

- 4 **Describe the project's anticipated service area including counties and census tracts served. Comment on the project's impact on ARC's designated distressed areas. Attach a map if needed to illustrate the project's service area and proximity to distressed areas.**

The project will serve Clay County which is a distressed county. A census map is attached indicating the census tracts.

- 5 **State outputs and outcomes in absolute numerical terms (not percents) per ARC's Performance Measurement Guidelines. Attach letters documenting jobs retained, jobs created, and leveraged private investment when applicable. Describe other project benefits as appropriate, such as likely impact on future economic development activity in the area, or anticipated spin off results.**

The E-911 system will be developed and implemented (output) and all residential commercial and industrial structures will be identified and given an address. By identifying all structures by address, there will be increased participation in all county services such as garbage collection which will benefit the county as a whole. If there are any new structures that have recently been completed they will be added to the tax rolls if there be a need which is an obvious benefit to Clay County. Any property that is added to the tax rolls will have a positive effect on the county. All Clay County residents (21 979) will benefit from the final product (outcome).

- 6 **Briefly review the applicant's capacity to undertake the proposed activity by describing previous experience with relevant activities. Describe the qualifications needed for key individuals who will manage and operate the project. Attach position description or brief resumes. Describe proposed qualifications for all consultants and subcontractors, and describe the competitive procedures used to select them.**

The Golden Triangle Planning and Development District (GTPDD) will furnish sufficient staff to complete the E-911 Addressing System for Clay County. Staff from the GTPDD has previously completed this type of project in four (4) other counties in the seven-county area. Staff of the GTPDD has the necessary skills in GIS mapping and analytical interpretation to assist Clay County in completing the project (*See Resume of Thomas B. Stanford*).

- 7 Identify each funding source for the project and the status of each funding commitment. Detail why ARC funding is needed at this time. Explain the applicant's strategy for ensuring the project's long-term sustainability (once ARC funds are no longer available), including efforts to secure other sources of support for future operations.

Clay County is an ARC Distressed County and will provide a twenty (20) % match for the total cost of the project (see Local Match resolutions as attached). The Appalachian Regional Commission funding is needed due to the difficulty of a highly distressed county such as Clay being able to fund the complete project within a reasonable time frame. There is built-in funding included in each telephone bill in Clay County that will help to operate and maintain the system.

George H. Crawford III, District Planner, GTPDD, Inc  
Name and Title of individual who prepared the application

(662)324-7860  
Telephone Number

\_\_\_\_\_  
Signature of individual who prepared the application

6/16/2010  
Date

gcrawford@gtpdd.com  
E-mail address of individual who prepared the application

**Section 4 BUDGET INFORMATION AND**  
**SUPPORTING MATERIALS**

# CLAY COUNTY E911 SYSTEM

Proposed Budget  
June 17, 2010

	EACH	PRICE EACH	TOTAL
<b>CITY</b>			
<b>Computer</b>			
Desktop Computer	2	\$1 600 00	\$3 200 00
GPS Travel assistant	21	\$155 00	\$3 255 00
<b>County</b>			
<b>Computer</b>			
Desktop Computer	2	\$1 600 00	\$3 200 00
Laptop	2	\$1 500 00	\$3 000 00
GPS Travel assistant	27	\$155 00	\$4 185 00
<b>PARCELS</b>			\$1 500 00
Project Planning			\$3 500 00
Supplies			\$3 750 00
Mapping			\$6 750 00
Rectification Digitizing and Edge Matching			
<b>ADDRESS MAPPING *includes integrating and fixing bad and AT&amp;T</b>			
<b>COUNTY</b>	9110	\$10 00	\$91 100 00
<b>CITY</b>	4890	\$10 00	\$48 900 00
<b>BUSINESS/CELL TOWERS/WATER WELLS</b>	1500	\$10 00	\$15 000 00
County Roads – need range assessment Topology Check Centerline Check Line direction check ESN check MSAG check and community check 743 MILES OF ROADS	743	\$15 00	\$11 160 00
Network Application Development			\$2 500 00
Address Assignment - Existing and New			\$3 500 00
Database Development (Address and Phone Number)			\$10 500 00
<b>DATABASE DEVELOPMENT *includes finding all old address 95% match</b>			\$1 500 00
Database Integration with Answering System			\$3 500 00
Data Verification and Correction			\$5 000 00
Travel 743 ROAD MILES			\$20 000 00
Training			\$2 500 00
Test of Operation			\$2 500 00

<b>TOTAL</b>	<b>\$250,000 00</b>
--------------	---------------------



# Clay County E911 Addressing

## Site Location

247

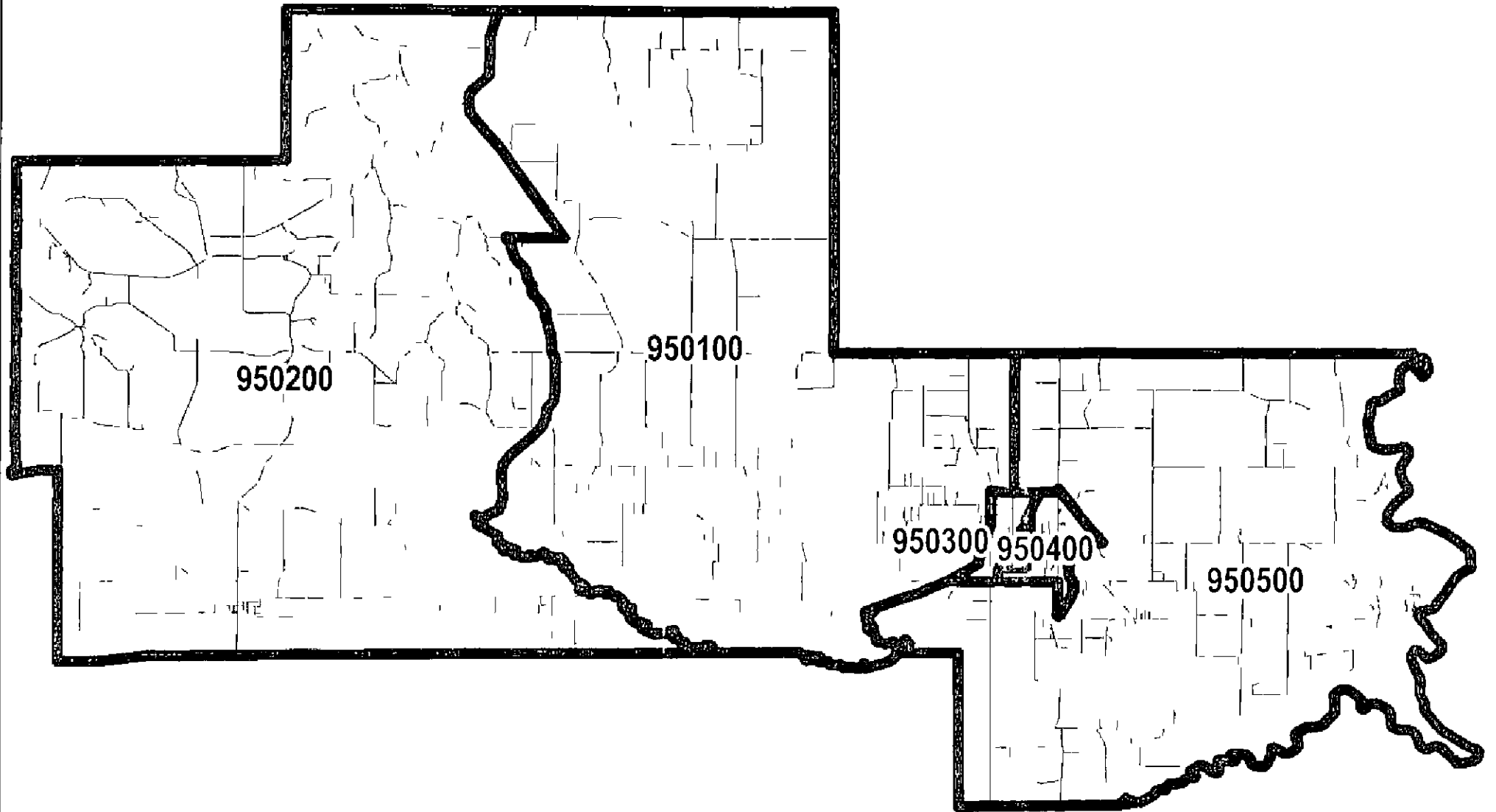

IN THE MATTER OF CLEANING A DITCH IN WHITE COVE TO PREVENT  
DAMAGE TO WHITE COVE ROAD

---

There came on this day for consideration the matter of cleaning a ditch in White Cove to prevent damage to White Cove Road

It appears that damage is being done to White Cove Road because of flooding on the property of Mark Hill, and

It appears that the ditch crossing Mark Hill's property needs cleaning out to facilitate the flow of water and to prevent further damage to White Cove Road

After motion by Mr Davis and second by Mr Lummus this Board doth vote unanimously to have the District 3 Supervisor clean out the ditch on Mark Hill's property by approximately 20 feet to facilitate proper drainage

SO ORDERED this the 24<sup>th</sup> day of June, 2010

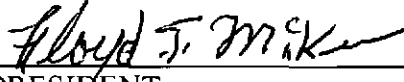
  
\_\_\_\_\_  
PRESIDENT

IN THE MATTER OF CLEANING A DITCH IN WHITE COVE TO PREVENT  
DAMAGE TO WHITE COVE ROAD

---

There came on this day for consideration the matter of cleaning a ditch in White Cove to prevent damage to White Cove Road

It appears that damage is being done to White Cove Road because of flooding on the property of Mark Hill, and

It appears that the ditch crossing Mark Hill's property needs cleaning out to facilitate the flow of water and to prevent further damage to White Cove Road

After motion by Mr Davis and second by Mr Lummus this Board doth vote unanimously to have the District 3 Supervisor clean out the ditch on Mark Hill's property by approximately 20 feet to facilitate proper drainage

SO ORDERED this the 24<sup>th</sup> day of June, 2010

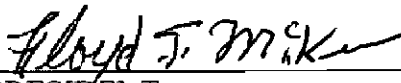
  
\_\_\_\_\_  
PRESIDENT

IN THE MATTER OF PAYING THE CLAY COUNTY MISSISSIPPI CONSTABLES  
ACCORDING TO SB2860 BASED UPON THEIR GROSS FEE INCOME

---

There came on this day for consideration the matter of paying the Clay County Mississippi Constables according to SB2860 based upon their gross fee income

It appears to this Board that the attached exhibit A reflects the gross fee income of constables Sherman Ivy and Lewis Stafford for the month of June 2010 as submitted by the Justice Court Clerk, and

It appears that the attached exhibit B represents the calculations of estimated contributions due the Public Employees Retirement System for each constable and the net fee income to be paid each constable

After motion by Mr. Horton and second by Mr. Deane this Board doth vote unanimously to have the Chancery Clerk transfer \$471.35 to the payroll clearing account to be remitted to the Public Employees' Retirement System on behalf of the Clay County Constable and to pay Sherman Ivy 1806.<sup>70</sup> and Lewis Stafford 2006.<sup>35</sup> as net fee income after Public Employees' Retirement System deduction withheld for the month of June 2010

SO ORDERED, this the 24 day of June 2010

Floyd Mack  
PRESIDENT

**Clay County, Ms**  
**Calculation of Estimated Contributions/Wages For Constables**  
**As of June 20, 2010**

**Calculation**

	<b>Lewis Stafford</b>	<b>Sherman Ivy</b>	
Gross Fee Income *	\$2,255 00	\$2,030 00	<b>(Input)</b>
Minimum Withholding Rate	11%	11%	
Estimated Contributions	<u>\$248 05</u>	<u>\$223 30</u>	
Estimated Contributions	\$248 05	\$223 30	
Divided by PERS EE/ER	19 25%	19 25%	
Estimated Wages To Be Reported To PERS	<u>\$1,288 57</u>	<u>\$1,160 00</u>	
Estimated Wages	\$1,288 57	\$1,160 00	
Multipled by PERS EE Rate	7 25%	7 25%	
Estimated PERS EE Contributions	<u>\$93 42</u>	<u>\$84 10</u>	
Estimated Wages	\$1,288 57	\$1,160 00	
Multipled by PERS ER Rate	12 00%	12 00%	
Estimated PERS ER Contributions	<u>\$154 63</u>	<u>\$139 20</u>	

**\*\*Summary of Wages and Contributions to be reported to PERS For Constables \*\***

Estimated Wages	\$1,288 57	\$1,160 00
Estimated PERS EE Contributions	\$93 42	\$84 10
Estimated PERS ER Contributions	\$154 63	\$139 20
Total Estimated Contributions	<u>\$248 05</u>	<u>\$223 30</u>

**\*\*Funds to be Paid to Constables\*\***

Gross Fee Income	\$2,255 00	\$2,030 00
Less Total Estimated PERS EE/ER Contril	\$248 05	\$223 30
Net Gross	<u>\$2,006 95</u>	<u>\$1,806 70</u>

Need an order to transfer to Payroll Clearing fund \$ 471 35 to remit with Retirement Contributions

\* Gross Fee Income is turned in to comptroller by the Justice Court Deputy

IN THE MATTER OF THE SALE OF \$105,000 00 OF GENERAL  
OBLIGATION NEGOTIABLE NOTES OF CLAY COUNTY, MISSISSIPPI

---

There came on this day for consideration the matter of the sale of \$105 000 00 of Negotiable Notes pursuant to a resolution adopted by this Board on the 7th day of June, 2010, and by the authority of §17-21-51 et seq of the Mississippi Code of 1972

WHEREUPON, the Clerk of said Board of Supervisors reported that pursuant to the aforementioned resolution of the 7th day of June, 2010, he caused to be published in the Daily Times Leader, West Point, Mississippi, a newspaper published and having general circulation in Clay County, Mississippi, a notice that sealed proposals for the purchase of the aforesaid negotiable notes would be received by the Board of Supervisors of Clay County, Mississippi, until the hour of 9 30 o'clock a m on the 24th day of June, 2010, at its office in the Courthouse of Clay County, in West Point, Mississippi, and that said notice was published in the above-mentioned newspaper on the 11th day of June, 2010, and the Clerk of said Board presented to the Board proof of publication of said notice of the aforementioned newspaper

The Clerk of said Board, after the hour of 9 30 o'clock a m on the 24th day of June, 2010, had passed, reported to the Board of Supervisors that pursuant to the aforementioned notice of note sale, that there had been filed with him at or prior to the close of 9 30 o'clock a m on the 24th day of June, 2010, one (1) sealed proposal for the purchase of the aforesaid \$105,000 00 general obligation negotiable notes of Clay County, Mississippi, which bid the said Clerk then presented to the Board of Supervisors

It was thereupon ordered by the Board that the Clerk of the Board proceed to open the said sealed proposal publicly and to read the same aloud in the presence and hearing of the Board and other persons assembled. The Clerk of the Board then proceeded to open and read the bid of Renasant Bank, West Point, Mississippi the same being attached hereto marked Exhibit "A," and incorporated herein by reference

Following the reading of the bids, the Board proceeded to consider the same and after a full consideration of said bid, the following resolution was adopted

**A RESOLUTION DIRECTING THE SALE OF \$105,000 00 OF GENERAL  
OBLIGATION NEGOTIABLE NOTES OF CLAY COUNTY, MISSISSIPPI**

**WHEREAS, THE BOARD OF SUPERVISORS OF CLAY COUNTY, MISSISSIPPI, ON  
THE 7TH DAY OF JUNE, 2010, DID ADOPT A CERTAIN RESOLUTION DIRECTING THAT  
\$105,000 00 GENERAL OBLIGATION NEGOTIABLE NOTES OF CLAY COUNTY, MISSIS-  
SIPPI, BE OFFERED FOR SALE ON SEALED BIDS TO BE RECEIVED AT THE OFFICE OF THE  
SAID BOARD OF SUPERVISORS IN THE COUNTY COURTHOUSE IN WEST POINT,  
MISSISSIPPI, UNTIL THE HOUR OF 9 30 O'CLOCK A M ON JUNE 24TH, 2010**

WHEREAS, AS DIRECTED BY THE AFOREMENTIONED RESOLUTION, AND AS REQUIRED BY THE LAWS OF THE STATE OF MISSISSIPPI, NOTICE OF SALE OF SAID NOTES WAS DULY PUBLISHED IN THE DAILY TIMES LEADER OF WEST POINT, MISSISSIPPI, A NEWSPAPER PUBLISHED AND HAVING A GENERAL CIRCULATION IN CLAY COUNTY, MISSISSIPPI, AND AUTHORIZED BY LAW TO MAKE PUBLICATION OF LEGAL NOTICES IN AND FOR SAID COUNTY, WHICH NOTICE WAS PUBLISHED IN SAID NEWSPAPER ON THE 11TH DAY OF JUNE, 2010, THE SAID PUBLICATION HAVING BEEN MADE AT LEAST TEN DAYS PRIOR TO JUNE 24TH, 2010, ALL AS SHOWN BY THE PROOF OF PUBLICATION OF SAID NOTICE WHICH HAS BEEN HERETOFORE FILED IN THE OFFICE OF THE CLERK OF THE SAID BOARD, AND

WHEREAS, THE BOARD OF SUPERVISORS OF CLAY COUNTY, MISSISSIPPI, DID MEET AS REQUIRED BY LAW IN ITS OFFICE IN THE COURTHOUSE OF CLAY COUNTY IN THE CITY OF WEST POINT, MISSISSIPPI, AND WAS IN SUCH REGULAR MEETING AT 9 30 O'CLOCK A M ON JUNE 24TH, 2010, WHEN AND WHERE SEALED BIDS FOR THE PURCHASE OF THE AFORESAID NEGOTIABLE NOTES WERE RECEIVED, PUBLICLY OPENED, EXAMINED AND CONSIDERED, AND

WHEREAS, THE BOARD OF SUPERVISORS FINDS AND DETERMINES THAT THE BEST BID MADE FOR SAID NOTES WAS THAT OF RENASANT BANK, AND FURTHER FINDS THAT SAID BID WAS ACCOMPANIED BY A CASHIER 'S CHECK PAYABLE TO CLAY COUNTY, MISSISSIPPI, IN THE AMOUNT OF ONE THOUSAND DOLLARS (\$1,000 00), AS A GUARANTEE THAT SAID BIDDER WOULD CARRY ITS CONTRACT AND PURCHASE THE NEGOTIABLE NOTES IF ITS BID WAS ACCEPTED

NOW, THEREFORE, BE IT RESOLVED BY THE BOARD OF SUPERVISORS OF CLAY COUNTY, MISSISSIPPI, AS FOLLOWS

SECTION 1 THAT THE ONE HUNDRED AND FIVE THOUSAND AND NO/100THS DOLLARS (\$105,000 00) GENERAL OBLIGATION NEGOTIABLE NOTES OF CLAY COUNTY, MISSISSIPPI, BEARING THE DATE OF JUNE 30TH, 2010, SHALL BE, AND SAID NOTES ARE HEREBY, AWARDED TO RENASANT BANK, IN ACCORDANCE WITH THE WRITTEN OFFER THIS DAY SUBMITTED TO THE BOARD OF SUPERVISORS OF CLAY COUNTY, MISSISSIPPI, COPY OF SAID BID IS ATTACHED HERETO AND MARKED EXHIBIT "A "

SECTION 2 THAT THE BOARD OF SUPERVISORS OF CLAY COUNTY, MISSISSIPPI, IS HEREBY AUTHORIZED TO ISSUE, EXECUTE AND DELIVER THE AFORESAID GENERAL OBLIGATION NEGOTIABLE NOTES IN ACCORDANCE WITH THE TERMS AND PROVISIONS OF SAID CONTRACT AND THE LAWS OF THE STATE OF MISSISSIPPI

SECTION 3. THAT SAID NOTES SHALL BE EXECUTED BY THE MANUAL SIGNATURE OF THE PRESIDENT OF THE BOARD OF SUPERVISORS OF CLAY COUNTY, MISSISSIPPI, COUNTERSIGNED BY THE CLERK, UNDER THE SEAL OF SAID BOARD SAID NOTES TO BE IN SUBSTANTIALLY THE SAME FORM AS THE HERETO ATTACHED EXHIBIT "B," SAME BEING MADE A PART HEREOF AS IF FULLY COPIED HEREIN

SECTION 4 THAT, IN ORDER TO MAKE PROVISIONS FOR THE PAYMENT OF THE PRINCIPAL AND THE INTEREST ON SAID NEGOTIABLE NOTES AS THE SAME RESPECTFULLY MATURE AND ACCRUE, THERE SHALL BE AND THERE IS HEREBY LEVIED A DIRECT, CONTINUING, ANNUAL TAX, IF NECESSARY, UPON ALL TAXABLE PROPERTY WITHIN SAID CLAY COUNTY, MISSISSIPPI, SUFFICIENT TO PROVIDE THE SUM NECESSARY FOR SAID PURPOSE, AND PROVISION TO MEET THE REQUIREMENTS OF THIS RESOLUTION SHALL BE MADE ANNUALLY IN THE DUE TIME, MANNER AND SEASON

Upon motion duly made, seconded and passed unanimously, the foregoing resolution was read, considered and put to a roll call vote, and the motion received the affirmative vote of all of the members of the Board of Supervisors, and the President declared the motion carried and the resolution adopted, on this, the 24th day of June, 2010

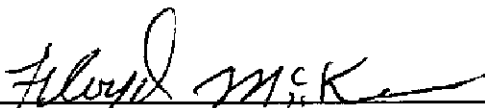
  
\_\_\_\_\_  
PRESIDENT

  
\_\_\_\_\_  
HARMON A. ROBINSON,  
CLERK OF THE BOARD OF SUPERVISORS  
OF CLAY COUNTY, MISSISSIPPI





June 24, 2010

Board of Supervisors  
Clay County, MS

Dear Gentlemen,

Please let this letter serve as a bid on the \$105,000.00 in Clay County notes dated June 30, 2010. RenaSANT Bank will charge a fixed interest rate of 3.52% for all notes. The bid is contingent on the terms and conditions set forth in the bid request styled Notice of Negotiable Note Sale \$105,000.00 General Obligation Notes of Clay County, Mississippi. This request was dated June 7, 2010. Our bank looks forward to working with Clay County on this request.

Sincerely,

A handwritten signature in black ink, appearing to read "Ben Perry Green", written over a horizontal line.

Ben Perry Green  
Sr. Vice President  
RenaSANT Bank – West Point

**The State of Mississippi  
CLAY COUNTY**

**AFFIDAVIT OF PUBLICATION**

Before me, in and for said county this day personally came the undersigned representative of the Daily Times Leader a newspaper published in the City of West Point of said county and state who being duly sworn deposes and says that the publication of a certain notice a true copy of which is hereto affixed has been made for \_\_\_\_\_ weeks consecutively to wit

Dated 6-11, 20 10  
 Dated \_\_\_\_\_, 20\_\_\_\_  
 Dated \_\_\_\_\_, 20\_\_\_\_  
 Dated \_\_\_\_\_, 20\_\_\_\_  
 Dated \_\_\_\_\_, 20\_\_\_\_

Said representative further certifies that the several numbers of the newspaper containing the above mentioned notice have been produced and compared with the copy affixed and that the publication thereof has been correctly made

WITNESS MY HAND AND SEAL OF OFFICE this the  
11<sup>th</sup> day of June, A D, 20 10

By [Signature]  
 Notary Public  
 \_\_\_\_\_  
 \_\_\_\_\_  
 \_\_\_\_\_

**DAILY TIMES**

By Natash  
 ( ) Publ  
 ( ) Edit

Pul  
 Prc  
 Tot

**AFFIDAVIT#**

NOTICE OF  
 NEGOTIABLE NOTE SALE  
 \$105 000 00 GENERAL  
 OBLIGATION NOTES  
 OF CLAY COUNTY  
 MISSISSIPPI

Sealed proposals will be received by the Board of Supervisors of Clay County Mississippi at the Office of the Clerk of said Board in the Clay County Courthouse in West Point, Mississippi until the hour of 9:30 a.m on June 24 2010 at which time and in the Board of Supervisors room at said place all bids will be publicly opened for the purchase at not less than par and accrued interest, of the above notes of said County. Said notes are to bear the date of June 30 2010 are to be in denominations of Twenty-One Thousand and No/100ths (\$21 0000 00) Dollars each and shall bear interest at a rate or rates to be determined pursuant to sale of said negotiable notes, said notes to be payable \$21 000 00 on June 30 of each year beginning June 30 2011. Both principal and interest on said notes will be payable at a place designated by the purchaser subject to approval by the Board of Supervisors. There will be five separate notes of \$21 000 00 each with the first maturing on June 30 2011 the second note maturing on June 30 2012 the third note maturing on June 30 2013 the fourth note maturing on June 30 2014 and the fifth note maturing on June 30 2015. Bidders for said notes are requested to designate in their bids the price they will pay for notes bearing interest at a rate or rates to be designated in their bids. No note shall bear more than one (1) rate of interest each note shall bear interest from its date to its stated maturity date at the interest rate specified in the bid all notes of the same maturity shall bear the same rate of interest from date to maturity. Proposals should be addressed to the Board of Supervisors of Clay County should be plainly marked Proposal for \$105 000 00 General Obligation Notes and should be filed with the Clerk of said Board on or prior to the date and hour hereinabove named. Each bid must be accompanied by a cashiers check certified check or exchange payable to Clay County Mississippi in the amount of One Thousand Dollars (\$1 000 00) as a guaranty that the bidder will carry out his contract and purchase the Notes pursuant to his bid and contract. The

amount of such good faith check shall be retained by the Board of Supervisors and shall be paid into the treasury of Clay County. The Board of Supervisors reserves the right to reject any or all bids. The obligation of the purchaser to purchase and pay for the Note is conditioned on the delivery at the time of settlement of the Note of the following ( ) the approving legal opinion of Lee S Coleman Note Counsel to the effect that the Note constitutes a valid and legally binding obligation of the County payable from and secured by an irrevocable pledge of the avails of a direct and continuing tax to be levied annually without limitation as to time rate or amount upon all the taxable property within the geographical limits of the County and to the effect that the interest on the Note is exempt from Federal and Mississippi income taxes under existing laws, regulations, rulings, and judicial decisions with such exceptions as shall be required by the Internal Revenue Code of 1986 and (2) the delivery of certificates in form and tenor satisfactory to Note Counsel evidencing the proper execution and delivery of the Note and receipt of payment therefor including a statement of the County dated as of the date of such delivery to the effect that there is no litigation pending or to the knowledge of the signer or signers thereof threatened relating to the issuance sale and delivery of the Note. A copy of said approving legal opinion will appear on or accompany the Note. Delivery of the Notes will be made to the purchaser within sixty (60) days after the date of sale at a place to be designated by the purchaser and without cost to the purchaser. By order of the Board of Supervisors of Clay County Mississippi this, the 7th day of June 2010

/s/Harmon A. Robinson  
 Clerk Board of Supervisors  
 Clay County Mississippi  
 Publish  
 June 11 2010

SEAL

---

**NOTICE OF NEGOTIABLE NOTE SALE  
\$105,000 00 GENERAL OBLIGATION NOTES  
OF CLAY COUNTY, MISSISSIPPI**

---

Sealed proposals will be received by the Board of Supervisors of Clay County, Mississippi, at the Office of the Clerk of said Board in the Clay County Courthouse, in West Point, Mississippi, until the hour of 9 30 a m on June 24, 2010, at which time and in the Board of Supervisors room at said place, all bids will be publicly opened for the purchase, at not less than par and accrued interest, of the above notes of said County

Said notes are to bear the date of June 30, 2010, are to be in denominations of Twenty One Thousand and No/100ths (\$21,000 00) Dollars each, and shall bear interest at a rate or rates to be determined pursuant to sale of said negotiable notes, said notes to be payable \$21,000 00 on June 30 of each year, beginning June 30, 2011 Both principal and interest on said notes will be payable at a place designated by the purchaser subject to approval by the Board of Supervisors There will be five separate notes of \$21,000 00 each with the first maturing on June 30, 2011, the second note maturing on June 30, 2012, the third note maturing on June 30, 2013, the fourth note maturing on June 30, 2014, and the fifth note maturing on June 30, 2015

Bidders for said notes are requested to designate in their bids the price they will pay for notes bearing interest at a rate or rates to be designated in their bids No note shall bear more than one (1) rate of interest, each note shall bear interest from its date to its stated maturity date at the interest rate specified in the bid, all notes of the same maturity shall bear the same rate of interest from date to maturity

Proposals should be addressed to the Board of Supervisors of Clay County, should be plainly marked "Proposal for \$105,000 00 General Obligation Notes," and should be filed with the Clerk of said Board on or prior to the date and hour hereinabove named Each bid must be accompanied by a cashier's check, certified check, or exchange, payable to Clay County, Mississippi, in the amount of One Thousand Dollars (\$1,000 00) as a guaranty that the bidder will carry out his contract and purchase the Notes pursuant to his bid and contract The amount of

such good faith check shall be retained by the Board of Supervisors and shall be paid into the treasury of Clay County

The Board of Supervisors reserves the right to reject any or all bids

The obligation of the purchaser to purchase and pay for the Note is conditioned on the delivery, at the time of settlement of the Note, of the following (1) the approving legal opinion of Lee S. Coleman, Note Counsel, to the effect that the Note constitutes a valid and legally binding obligation of the County payable from and secured by an irrevocable pledge of the avails of a direct and continuing tax to be levied annually without limitation as to time, rate or amount upon all the taxable property within the geographical limits of the County and to the effect that the interest on the Note is exempt from Federal and Mississippi income taxes under existing laws, regulations, rulings and judicial decisions with such exceptions as shall be required by the Internal Revenue Code of 1986 and (2) the delivery of certificates in form and tenor satisfactory to Note Counsel evidencing the proper execution and delivery of the Note and receipt of payment therefor, including a statement of the County, dated as of the date of such delivery, to the effect that there is no litigation pending or, to the knowledge of the signer or signers thereof, threatened relating to the issuance, sale and delivery of the Note. A copy of said approving legal opinion will appear on or accompany the Note

Delivery of the Notes will be made to the purchaser within sixty (60) days after the date of sale, at a place to be designated by the purchaser and without cost to the purchaser

By order of the Board of Supervisors of Clay County, Mississippi, this, the 7th day of June, 2010

/s/Harmon A. Robinson  
Clerk, Board of Supervisors  
Clay County, Mississippi

Publish

June 11, 2010

IN THE MATTER OF UNMARKED VEHICLES IN THE  
CLAY COUNTY, MISSISSIPPI SHERIFF S DEPARTMENT

---

There came on this day for consideration the matter of unmarked vehicles in the  
Clay County Mississippi Sheriff's Department

After motion by Mr Lummus and second by Mr Horton, this Board doth vote  
unanimously to authorize the Sheriff of Clay County, Mississippi to use the following  
vehicles as unmarked according to Section 19-25-15 of the *Mississippi Code of 1972*

SD 998	Ford Crown Vic	VIN 2FAFP71W34X136377
SD 990	Ford Expedition	VIN 1FMPU15L14LA88603
SD 555	Ford Crown Victoria	VIN 2FALP71W6TX194193
SD 1218	Ford Crown Victoria	VIN 2FAHP71W93X183937

These vehicles will be used for sensitive investigative procedures where marked  
vehicles would hinder law enforcement investigative procedures

This Board further orders that the Clerk attach hereto as an exhibit a list of all  
vehicles owned by Clay County and assigned to the Sheriff Department

It is also further ordered that this order cancels and supersedes any previous order  
of this Board relating to unmarked vehicles of the Clay County, Mississippi Sheriff's  
Department

SO ORDERED this the 24<sup>th</sup> day of June, 2010

  
PRESIDENT

Date 3/22/2010  
Time 11 10 45

CLAY COUNTY  
Asset Listing by Department  
Mobile Equipment  
Purchase Date Range to 3/22/2010  
ALL ASSETS

Page 1  
Pgm FADLAMPB

Dept 200 SHERIFF/JAIL

Dept Head LADDIE HOFFMAN

Property #	Description	Serial# / Location	Acq Date	Ck/Ref # Salv Val	Current Value	Key#
SD1088	FORD 1994 CROWN VICTORIA	2FALP71N4RX151397 WILLIAM KNOWLES Vendor CITY OF WEST POINT	4/28/2005	115 00	1 150 00	344
	Original Cost	1 150 00				
SD1089	FORD 1996 CROWN VICTORIA	2FALP71W3TX122576 HOLLIS CAR Vendor CITY OF WEST POINT	4/28/2005	200 00	00	345
	Disposal JUNKED					
	Original Cost	2 000 00				
SD1095	FORD CROWN VICTORIA 1995	2FALP71W2SX121322 SWING CAR Vendor TRICOUNTY NARCOTICS	8/25/2005	190 00	1 900 00	347
	Original Cost	1 900 00				
SD1171	FORD CROWN VICTORIA 1998	2FALP73W7WX181774 CATHY BUSBY Vendor WEST POINT HOUSING AUTHORITY	6/22/2006	700 00	00	353
	Disposal BOARD ORDER					
	Original Cost	7 000 00				
SD1218	FORD CROWN VICTORIA (2003)	2FALP71W93X183937 RAMIREZ WILLIAMS Vendor RANDLE AUTO SALES	5/21/2007 43227	499 00	4 995 00	370
	Original Cost	4 995 00				
SD1220	FORD TAURUS	1FALP53U13A231561 FRANK WILLIAMS Vendor RANDLE AUTO SALES	6/10/2007 43391	499 00	4 995 00	371
	Original Cost	4 995 00				
SD322	FORD CROWN VICTORIA 1993	2FACP71W7EX176176 J1 Vendor STARKVILLE FORD MOTOR CO	6/04/1993	1 308 00	00	46
	Disposal JUNKED					
	Original Cost	13 089 73				
SD555	FORD CROWN VICTORIA 1996	2FALP71W6TX194193 BOBBY GRIME S CAR (INVESTIGATO Vendor TRI COUNTY NARCOTICS	6/17/1997	1 907 00	1 907 00	187
	Original Cost	19 078 00				
SD648	FORD CROWN VICTORIA 1998	2FALP71W8WX115446 GRIFFIN Vendor STARKVILLE FORD	8/09/2001	2 071 00	00	279
	Disposal JUNKED					
	Original Cost	20 713 00				
SD649	FORD CROWN VICTORIA 1998	2FALP71W8WX132408 HAL HEADD Vendor STARKVILLE FORD	8/09/2001	2 071 00	2 071 00	280
	Original Cost	20 713 00				

260

Date 3/22/2010  
Time 11 10 45

CLAY COUNTY  
Asset Listing by Department  
Mobile Equipment  
Purchase Date Range to 3/22/2010  
ALL ASSETS

Page 2  
Pgm FADLAMB

Dept: 200 SHERIFF/JAIL

Dept Head LADDIE HUFFMAN

Property #	Description	Serial# / Location	Acq Date	Ck/Ref # Salv Val	Current Value	Key#
SD650	FORD CROWN VICTORIA 1998	2FAPP71WXK132409 HORNER	8/09/2001		00	277
	Disposal JUNKED	Vendor STARKVILLE FORD		2 071 00		
	Original Cost	20 713 00				
SD651	FORD CROWN VICTORIA 1998	2FAPP71W6WX132410 CUMMINGS	8/09/2001		00	281
	Disposal JUNKED	Vendor STARKVILLE FORD		2 071 00		
	Original Cost	20 713 00				
SD796	FORD CROWN VICTORIA 2000	2FAPP71WXYX167390 SWING CAR	3/28/2002		1 998 00	293
	Original Cost	Vendor STARKVILLE FORD		1 998 00		1
SD797	FORD CROWN VICTORIA 2000	2FAPP71W3YX167389 BOBBY RANDLE	3/28/2002		1 998 00	294
	Original Cost	Vendor STARKVILLE FORD		1 998 00		
SD798	FORD EXPLORER 2000	1FMZU62E3YZB50467 WALLY LIEBENOW	3/28/2002		2 155 00	295
	Original Cost	Vendor STARKVILLE FORD		2 155 00		
SD799	FORD EXPLORER 2000	1FMZU62E5YZB50468 ANOTHONY CUMMINGS	3/28/2002		2 155 00	296
	Original Cost	Vendor STARKVILLE FORD		2 155 00		
SD891	DODGE 150 TRUCK	1B7HC16X7WS6D1214 DANNY BANKS	8/31/2001		950 00	275
	Original Cost	Vendor SEIZED FROM DAVID MATHEWS		950 00		
SD944	FORD RANGER 1988	1FTCR11AXJUB45217 HENRY CHANDLER	11/14/2002		2 800 00	304
	Original Cost	Vendor SEIZED		280 00		
SD990	FORD EXPEDITION	1FMPU15L14LA88603 LADDIE HUFFMAN SHERIFF S DEPAR	1/25/2007		2 665 00	362
	Original Cost	Vendor STARKVILLE FORD LINCOLNMERCUR		2 665 00		
SD997	FORD CROWN VICTORIA 2004	2FAPP71W74X136379 TERRY SCOTT	1/25/2007		2 306 00	363
	Original Cost	Vendor STARKVILLE FORD LINCOLNMERCUR		2 306 00		

261

Date 3/22/2010  
Time 11 10 45

CLAY COUNTY  
Asset Listing by Department  
Mobile Equipment  
Purchase Date Range To 3/22/2010  
ALL ASSETS

Page 3  
Pgm FADLAMP

Dept 200 SHERIFF/ JAIL

Dept Head LADDIE HUFFMAN

Property #	Description	Serial# / Location	Acq Date	Ck/Ref # Salv Val	Current Value	Key#
SD998	FORD CROWN VICTORIA 2004 (REBU	2FAPP71W34X136377 SWING CAR	1/25/2007		2 306 00	364
	Original Cost	23 069 00 Vendor: STARKVILLE FORD LINCOLNMERCUR		2 306 00		
SD999	FORD CROWN VICTORIA 2004	2FAPP71W54X136378 CASSANDRA SMITH	1/25/2007		2 306 00	365
	Original Cost	23 069 00 Vendor: STARKVILLE FORD LINCOLNMERCUR		2 306 00		
	Orig Cost Total	244 066 00		Department Totals 16	38 657 00	
	Orig Cost Total	244 066 00		Grand Totals 16	38 657 00	

292



Date 3/22/2010  
Time 11 11 04

CLAY COUNTY  
Asset Listing by Department  
Lease Purchase  
Purchase Date Range to 3/22/2010  
ALL ASSETS

Page 1  
Pgm FADLALSP

Dept 700 SHERIFF/JAIL

Dept Head LADDIE HUFFMAN

Property #	Description	Serial# / Location	Acq Date	Ck/Ref # Salv Val	Current Value	Key#
SD1251	CROWN VICTORIA (FORD) 2008	2FAPP71V88X122438 GRIFIN Vendor WATSON QUALITY FORD	1/10/2008		15 775 00	43
	Original Cost	24 649 00		2 464 00		
SD1252	CROWN VICTORIA (FORD) 2008	2FAPP71VX8X122439 BRAD PETTIT Vendor WATSON QUALITY FORD	1/10/2008		15 775 00	44
	Original Cost	24 649 00		2 464 00		
SD1253	CROWN VICTORIA (FORD) 2008	2FAPP71V68X122440 EDDIE SCOTT Vendor WATSON QUALITY FORD	1/10/2008		15 775 00	45
	Original Cost	24 649 00		2 464 00		
SD1254	CROWN VICTORIA (FORD) 2008	2FAPP71V88X122441 STANLEE LEE Vendor WATSON QUALITY FORD	1/10/2008		15 775 00	46
	Original Cost	24 649 00		2 464 00		
	Orig Cost Total	98 596 00		Department Totals	4	63 100 00
	Orig Cost Total	98 596 00		Grand Totals	4	63 100 00

NOTE Disposed item amounts are not included in Department or Grand Totals

263

NO \_\_\_\_\_

IN THE MATTER OF LINE CREEK  
A STREAM IN CLAY COUNTY, MISSISSIPPI

Supervisor Floyd McKee offered and moved the adoption of the following resolution,

RESOLUTION

WHEREAS, there is an urgent need for clearing timber, debris and drifts from the above named stream located in Section/s 25, 26, and 27 Township 17N, Range 5E in Clay County, Mississippi, also Section s28, 29, 30, and 33, Township 20N, Range 15E in Clay County, Mississippi, and

WHEREAS, without immediate attention taken toward this problem, considerable damage to property may result, and

WHEREAS, Clay County, Mississippi, is without sufficient resources with which to perform such tasks

NOW, THEREFORE, BE IT RESOLVED by the Board of Supervisors of Clay County, Mississippi, that the Board hereby requests the Tombigbee River Valley Water Management District to perform the above stated tasks in Clay County, Mississippi as is within their means to do so

Supervisor R B Davis seconded by motions and with all members present and voting "aye", the President declared the motion carried and resolution adopted

ORDERED, this the 24<sup>th</sup> day of June, 2010

  
\_\_\_\_\_  
PRESIDENT

APPLICATION FOR EMERGENCY WORK

TO Homer L Wilkes, State Conservationist  
USDA Natural Resource Conservation Service  
100 West Capitol Street Suite 132I Federal Building  
Jackson, MS 39269

Thru The District Conservationist and Area Conservationist

The undersigned local organization(s) make application for federal assistance under applicable authorities of the Flood Control Act and as amended by Section 216 of the Flood Control Act of 1950 Public Law 81-516 (33 USC 701b-1)

The following information is submitted in support of the application

1 LOCATION Clay County  
Line Creek Watershed

2 SITE NAME Line Creek

3 NATURE AND SCOPE OF THE PROBLEMS AND THE ASSISTANCE NEEDED (See Section 512 22(b) of the National Watershed Manual)

Heavy rains May 1 and 2 2010 caused downed timber in Line Creek Channel in Sections 25, 26 and 27 T-17N R-5E and Sections 28 29 30 and 33, T-20-N R-15-E in Clay County Mississippi

4 EXTENT OF LOCAL PARTICIPATION (Furnishing Land Rights and Carrying out Maintenance in Addition to their Cost-Share Participation)

Clay County Board of Supervisors will be responsible for operation and maintenance provide land rights and provide 25% of construction cost

5 ENVIRONMENTAL CONSIDERATION

6 ESTIMATE OF FUNDS NEEDED \$309,900 00 NRCS (75%)  
\$103,300 00 Local (25%)  
\$413 200 00 Total

7 RECOMMENDED PRIORITY OF WORK (This applies primarily to organized watersheds that are applying for several different types of repair work It may apply to some group work outside organized watershed )

8 We understand that if funds are approved, this project must be fully implemented within 220 days of approval or funds will be withdrawn

9 WITNESS the signatures of the undersigned sponsoring local organization on the dates shown below

Clay County Board of Supervisors  
(Name of local organization)

This action is authorized at an official meeting of the

By \_\_\_\_\_

Clay County Board of Supervisors on day of 24 June

Address \_\_\_\_\_

20 10

Title President Board of Supervisors

State of Mississippi

Date June 24th, 2010

Attest Homer L. Robinson  
(Signature of Secretary)

Address P.O. Box 815  
West Point, MS 39773

**DAMAGE SURVEY REPORT (DSR)**  
Emergency Watershed Protection Program – Recovery

**Section 1A**

Date of Report May 11 2010

<b>NRCS Entry Only</b>			
Eligible	YES	<input checked="" type="checkbox"/>	NO <input type="checkbox"/>
Approved	YES	<input checked="" type="checkbox"/>	NO <input type="checkbox"/>
Funding Priority Number	(From Section 4)		
Limited Resource Area	YES	<input type="checkbox"/>	NO <input type="checkbox"/>

DSR Number 28010251001 Project Number Line Creek Debris Removal

**Section 1B Sponsor Information**

Sponsor Name Clay County Board of Supervisors

Address 205 Court Street

City/State/Zip West Point MS 39773 2984

Phone (662) 494 3313 Fax \_\_\_\_\_

**Section 1C Site Location Information**

County Clay State Mississippi Congressional District 3

Latitude 33 33 56 61 N Longitude 88°45 3 7 W Section 25 26 27 Township 17N Range 5E  
 Latitude 33 33 56 61 N Longitude 88°45 3 7 W Section 28 29 30 33 Township 20N Range 15E

UTM Coordinates \_\_\_\_\_

Drainage Name Line Creek Reach 14 400 linear feet

Damage Description Downed timber in Line Creek Channel due to storms May 1 and 2 2010

**Section 1D Site Evaluation**

All answers in this Section must be YES in order to be eligible for EWP assistance

Site Eligibility	YES	NO	Remarks
Damage was a result of a natural disaster?*	x		
Recovery measures would be for runoff retardation or soil erosion prevention?*	x		
Threat to life and/or property?*	x		
Event caused a sudden impairment in the watershed?*	x		
Imminent threat was created by this event?***	x		
For structural repairs not repaired twice within ten years?***	x		
<b>Site Defensibility</b>			
Economic environmental and social documentation adequate to warrant action (Go to pages 3, 4 5 and 6 ***)	x		
Proposed action technically viable? (Go to Page 9 ***)	x		

Have all the appropriate steps been taken to ensure that all segments of the affected population have been informed of the EWP program and its possible effects?

Yes x No \_\_\_\_\_

Comments \_\_\_\_\_

\* Statutory

\*\* Regulation

\*\*\* DSR Pages 3 through 5 are required to support the decisions recorded on this summary page If additional space is needed on this or any other page in this form add appropriate pages

DSR NO 28010251001

**Section 1E Proposed Action**

Describe the preferred alternative from Findings Section 5 A  
remove debris from the creek

Total installation cost identified in this DSR Section 3                      \$ 413 200 00

**Section 1F NRCS State Office Review and Approval**

Reviewed By \_\_\_\_\_  
State EWP Program Manager

Date Reviewed \_\_\_\_\_

Approved By \_\_\_\_\_  
State Conservationist

Date Approved \_\_\_\_\_

**PRIVACY ACT AND PUBLIC BURDEN STATEMENT**

NOTE The following statement is made in accordance with the Privacy Act of 1974 (5 U.S.C. 552a) and the Paperwork Reduction Act of 1995 as amended. The authority for requesting the following information is 7 CFR 624 (EWP) and Section 216 of the Flood Control Act of 1950 Public Law 81 516 33 U.S.C. 701b-1 and Section 403 of the Agricultural Credit Act of 1978 Public Law 95 334 as amended by Section 382 of the Federal Agriculture Improvement and Reform Act of 1996 Public Law 104 127 16 U.S.C. 2203 EWP through local sponsors provides emergency measures for runoff retardation and erosion control to areas where a sudden impairment of a watershed threatens life or property. The Secretary of Agriculture has delegated the administration of EWP to the Chief or NRCS on state tribal and private lands.

Signing this form indicates the sponsor concurs and agrees to provide the regional cost share to implement the EWP recovery measure(s) determined eligible by NRCS under the terms and conditions of the program authority. Failure to provide a signature will result in the applicant being unable to apply for or receive a grant the applicable program authorities. Once signed by the sponsor this information may not be provided to other agencies IRS Department of Justice or other State or Federal Law Enforcement agencies and in response to a court or administrative tribunal.

The provisions of criminal and civil fraud statutes including 18 U.S.C. 286 287 371 641 651 1001 15 U.S.C. 714m and 31 U.S.C. 3729 may also be applicable to the information provided. According to the Paperwork Reduction Act of 1995 an agency may not conduct or sponsor and a person is not required to respond to a collection of information unless it displays a valid OMB control number. The valid OMB control number for this information collection is 0578 0030. The time required to complete this information collection is estimated to average 117/1 96 minutes/hours per response including the time for reviewing instructions searching existing data sources field reviews gathering designing and maintaining the data needed and completing and reviewing the collection information.

**USDA NONDISCRIMINATION STATEMENT**

The U.S. Department of Agriculture (USDA) prohibits discrimination in all its programs and activities on the basis of race color national origin age disability and where applicable sex marital status familial status parental status religion sexual orientation genetic information political beliefs reprisal or because all or part of an individual's income is derived from any public assistance program. (Not all prohibited bases apply to all programs.)

Persons with disabilities who require alternative means for communication of program information (Braille large print audiotape etc.) should contact USDA's TARGET Center at (202) 720 2600 (voice and TDD). To file a complaint of discrimination write USDA Director of Civil Rights 1400 Independence Avenue SW Washington DC 20250 941 0 or call (800)795 3272 (voice) or (202)720 6382 (TDD). USDA is an equal opportunity provider and employer.

**Civil Rights Statement of Assurance**

The program or activities conducted under this agreement will be in compliance with the nondiscrimination provisions contained in the Titles VI and VII of the Civil Rights Act of 1964 as amended the Civil Rights Restoration Act of 1987 (Public Law 100 259) and other nondiscrimination statutes namely Section 504 of the Rehabilitation Act of 1973 Title IX of the Amendments of 1972 the Age Discrimination Act of 1975 and the Americans with Disabilities Act of 1990. They will also be in accordance with regulations of the Secretary of Agriculture (7 CFR 15 15a and 15b) which provide that no person in the United States shall on the grounds of race color national origin gender religion age or disability be excluded from participation in be denied the benefits of or otherwise subjected to discrimination under any program or activity receiving Federal financial assistance from the U.S. Department of Agriculture or any agency thereof.

2 of 14  
Approved 7/2005

Section 2 Environmental Evaluation

Completed By SC

Date May 11 2010

2A Resource Concerns	2C Existing Condition	2C Alternatives and Effects		
		Proposed Action	No Action	Alternative
		Bank Stabilization		
<b>2D Effects of Alternatives</b>				
<b>Soil</b>				
Bank Erosion	10 T/ac	3 T/ac	30 T/ac	
Mass Movement	20 T/ac	0 T/ac	50 T/ac	
Construction	n/a	0.5 T/ac	0 T/ac	
Compaction	n/a	increased	no effect	
<b>Water</b>				
Downstream water rights	n/a		-	
<b>Air</b>				
PM 10	attainment	increased during constr	attainment	
<b>Plant</b>				
Not Suited	no effect	adequate with time	inadequate root mass	
<b>Animal</b>				
F & W habitat fragment	forest fragment	adequate with time	no effect	
<b>Other</b>				
Vector	soil erosion	soil stability	soil erosion	

Section 2E Special Environmental Concerns

Resource Consideration	Existing Condition	Alternatives and Effects		
		Proposed Action	No Action	Alternative
Clean Water Act Waters of the U S	Limited according to 303(d) list	Covered under NWP 37 PCN required	no effect	
Coastal Zone Management Areas	n/a	--	--	
Coral Reefs	n/a	--	--	
Cultural Resources	conduct survey	no effect	no effect	
Endangered and Threatened Species	US F&WS coordination	no effect	no effect	
Environmental Justice		no adverse effect	no effect	
Essential Fish Habitat	No EFH present	--	--	
Fish and Wildlife Coordination	--	no stream modification		
Floodplain Management	100 yr flood plain	function improved	function impaired	
Inventory Species	Present	apply control measures	--	
Migratory Birds	US F&WS coordination	no effect	no effect	
Natural Areas	Present	document effects	--	
Prime and Unique Farmlands	No long term effect	--	--	
Riparian Areas	Present	Maintain function	function impaired	
Scenic Beauty	None present	--	--	
Wetlands	None present	no effect	no effect	
Wild and Scenic Rivers	None present	--	--	

Completed By SC

Date May 11 2010

DSR NO 28010251001

**Section 2F Economic**

**This section must be completed by each alternative considered (attach additional sheets as necessary)**

	Future Damages (\$)	Damage Factor (%)	Near Term Damage Reduction
<b>Properties Protected (Private)</b>			
			\$0 00
			\$0 00
			\$0 00
			\$0 00
<b>Properties Protected (Public)</b>			\$0 00
			\$0 00
<b>Road structure (bridges box inlet, culvert)</b>	\$300 000 00	0 80	\$240 000 00
			\$0 00
			\$0 00
<b>Business Losses</b>			
	\$750 000 00	0 80	\$600 000 00
			\$0 00
			\$0 00
			\$0 00
<b>Other</b>			
			\$0 00
			\$0 00
			\$0 00
			\$0 00
<b>Total Near Term Damage Reduction \$</b>			<b>840 000 00</b>
<b>Net Benefit (Total Near Term Damage Reduction minus Cost from Section 3) \$</b>			<b>426,800 00</b>

Completed By SC

Date May 11 2010



DSR NO 28010251001

Section 2G Social Consideration

This section must be completed by each alternative considered (attach additional sheets as necessary)

	YES	NO	Remarks
Has there been a loss of life as a result of the watershed impairment?		x	
Is there the potential for loss of life due to damages from the watershed impairment?		x	
Has access to a hospital or medical facility been impaired by watershed impairment?		x	
Are there any individuals with disabilities living within watershed impairment?	x		
Has the community as a whole been adversely impacted by the watershed impairment (life and property ceases to operate in a normal capacity)	x		
Is there a lack or has there been a reduction of public safety due to watershed impairment?	x		

Completed By SC

Date May 11 2010

**Section 2H Group Representation and Disability Information**

**This section is completed only for the preferred alternative selected**

Group Representation	Number
American Indian/Alaska Native Female Hispanic	
American Indian/Alaska Native Female Non Hispanic	110
American Indian/Alaska Native Male Hispanic	
American Indian/Alaska Native Male Non Hispanic	97
Asian Female Hispanic	
Asian Female Non-Hispanic	220
Asian Male Hispanic	
Asian Male Non-Hispanic	194
Black or African American Female Hispanic	
Black or African American Female Non Hispanic	6 228
Black or African American Male Hispanic	
Black or African American Male Non Hispanic	5 501
Hawaiian Native/Pacific Islander Female Hispanic	
Hawaiian Native/Pacific Islander Female Non Hispanic	0
Hawaiian Native/Pacific Islander Male Hispanic	
Hawaiian Native/Pacific Islander Male Non Hispanic	0
White Female Hispanic	143
White Female Non-Hispanic	4 698
White Male Hispanic	126
White Male Non-Hispanic	4 150
Total with Disabilities	4 752
Total Group	21 467

Census tract(s) 2000 U S CENSUS BUREAU

Completed By SC

Date May 11 2010

**Section 2I Required consultation or coordination between the lead agency and/or the RFO and another governmental unit including tribes**

Easements permissions or permits

Sponsor shall obtain and be responsible for all landrights and easements

**Mitigation Description**

A SWPP shall be implemented to prevent construction area sediment and equipment fluid from entering stream

**Agencies persons and references consulted, or to be consulted**

US Army Corp of Engineers

US Fish and Wildlife Service

State Historic Preservation Officer

Tribal Historic Preservation Officer

Section 3 Engineering Cost Estimate

Completed By SC

Date May 11 2010

This section must be completed by each alternative considered (attach additional sheets as necessary)

Proposed Recovery Measure (including mitigation)	Quantity	Units	Unit Cost (\$)	Amount (\$)
Debris Removal	14400	LF	28 00	403 200 00
Mobilization	1	EA	10 000 00	10 000 00
				0 00
				0 00
				0 00
				0 00
				0 00
				0 00
				0 00
				0 00
				0 00
				0 00
				0 00
				0 00
				0 00
				0 00
				0 00
				0 00
				0 00
				0 00
				0 00
Total Installation Cost (Enter in Section 1F)\$				413 200 00

- Unit Abbreviations
- AC Acre
  - CY Cubic Yard
  - EA Each
  - HR Hour
  - LF Linear Feet
  - LS Lump Sum
  - SF Square Feet
  - SY Square Yard
  - TN Ton
  - Other (Specify)

**Section 4 NRCS EWP Funding Priority**

Complete the following section to compute the funding priority for the recovery measures in this application (see instructions on page 10)

Priority Rating Criteria	Yes	No		Ranking Number Plus Modifier
1 Is this an exigency situation?		x		3e
2 Is this a site where there is serious but not immediate threat to human life?	x			
3 Is this a site where buildings utilities or other important infrastructure components are threatened?	x			
4 Is this site a funding priority established by the NRCS Chief?	x			
<b>The following are modifiers for the above criteria</b>			<b>Modifier</b>	
a. Will the proposed action or alternatives protect or conserve federally listed threatened and endangered species or critical habitat?				
b. Will the proposed action or alternatives protect or conserve cultural sites listed on the National Register of Historic Places?				
c. Will the proposed action or alternatives protect or conserve prime or important farmland?				
d. Will the proposed action or alternatives protect or conserve existing wetlands?				
e. Will the proposed action or alternatives maintain or improve current water quality conditions?			X	
f. Will the proposed action or alternatives protect or conserve unique habitat including but not limited to areas inhabited by State-listed species, fish and wildlife management area, or State identified sensitive habitats?				

Enter priority computation in Section 1A, NRCS Entry Funding priority number

Remarks

275

Section 5A Findings

**Finding** Indicate the preferred alternative from Section 2 (Enter to Section 1E)  
Remove debris from the creek

*I have considered the effects of the action and the alternatives on the Environmental Economic Social the Special Environmental Concerns and the extraordinary circumstances in the instruction from form NRCS PDM 20 Damage Survey Report (DSR) I find for the reasons stated below that the preferred alternative*

  x   *Has been sufficiently analyzed in the EWP PEIS (reference all that apply)*  
Chapter 5 2 2 2 2  
Chapter 5 2 3 3 2  
Chapter \_\_\_\_\_  
Chapter \_\_\_\_\_  
Chapter \_\_\_\_\_

\_\_\_\_\_ May require the preparation of an environmental assessment or environmental impact statement  
The action will be referred to the NRCS State Office on this date

NRCS representative of the DSR team

Title Scott Coleman Date May 11 2010

Section 5B Comments

Section 5C Sponsor Concurrence *[Signature]*

Sponsor Representative

Title Clerk of the Board of Supervisors Date June 15, 2010  
Clay County Mississippi

Section 6 Attachments

- A Location Map
- B Site Plan or Sketches
- C Other (explain)

**INSTRUCTIONS FOR COMPLETING THE NRCS-PDM 20, DSR**

	<b>Explanation of Requested Item</b>	<b>Who Completes</b>
<b>Section 1</b>	Enter Site Sponsor, Location Evaluation Selected Alternative, and Reviewed and Approval Signatures	NRCS completes with voluntary assistance from Sponsor except for NRCS only portion of Section 1A
<b>1A</b>	Enter the Date, DSR Number Project Number For NRCS only enter Eligible Yes/No, Approved Yes/No Funding Priority Number, and Limited Resource Area Yes/No	
<b>1B</b>	Enter Sponsor Name Address Telephone Fax	
<b>1C</b>	Enter site location County State, Congressional District, Latitude Longitude, Section Township Range, UTM Coordinates Drainage Name Reach within drainage and Damage Description	
<b>1D</b>	Enter Yes/No and any Remarks for the Site Evaluation information Any No response means the site is not eligible for EWP assistance and no further information is necessary to complete the DSR (See NEWPPM 390 502 03 and 390-502 04) Enter Yes/No regarding whether the affected public has been informed of the EWP program	
<b>1E</b>	Enter the proposed treatment and the cost of installation	
<b>1F</b>	NRCS Review and Approval	NRCS only

	<b>Explanation of Requested Item</b>	<b>Who Completes</b>
<b>Section 2</b>	<p>Use available natural resource economic and social information including the EWP Programmatic Environmental Impact Statement (PEIS) to <u>briefly</u> describe the effects of the alternatives to the proposed action including the no action alternative The no action alternative is the predicted future condition if no action is taken Clearly define the difference between the proposed action no action, and the other alternatives if applicable The list of considerations may be expanded by listing subcategories (e g wind erosion sheet erosion and gully erosion) Refer to the applicable quality criteria for each Consider any effects which may be individually minor but cumulatively significant at a larger scale or over an extended time period If additional space is needed in this Section to adequately document the alternatives add information to the Remarks or add appropriate pages</p> <p>Typically the proposed action and no action are the alternatives considered for EWP recovery measures due to the focus on repairing or preventing damages within a watershed However in cases where additional alternatives are considered, include all pertinent information to adequately address the additional alternatives (e g proposed action would be bio-engineering for bank stabilization no action alternative, and an additional alternative may be riprap for bank stabilization)</p> <p>Do not leave blanks where a consideration is not applicable use NA to indicate the factor was considered but not applicable for the alternative</p>	NRCS completes with voluntary assistance from Sponsor
<b>2A</b>	Provide a brief description of all alternatives considered	
<b>2B</b>	Document the impacts of resource concerns from each alternative considered Quantify where possible	
<b>2C</b>	Provide a brief description of the existing conditions and the effects on the resource concerns listed Quantify where possible	
<b>2D</b>	Document the impacts for all of the alternatives considered for each resource concern Quantify where possible	

2E	<p>Enter Special Environmental Concerns for Clean Water Act Waters of the U S Coastal Zone Management Areas Coral Reefs Cultural Resources Endangered and Threatened Species Environmental Justice, Essential Fish Habitat Fish and Wildlife Coordination Floodplain Management Invasive Species Migratory Birds Natural Areas, Prime and Unique Farmlands Riparian Areas Scenic Beauty Wetlands, and Wild and Scenic Rivers for each alternative considered In the case where the selected alternative from Section 5A impacts a Special Environmental Concern, additional information coordination permitting or mitigation may be required and adequate documentation should be prepared and attached to the DSR to identify how NRCS or the Sponsor addressed the concern</p>	
2F	<p>Identify Property Protected both private and public business losses and other economic impacts considered for each alternative Enter the dollar value of the potential future damages if no action is taken in the Future Damage (5) column This would be the estimate of the value lost if the EWP recovery measure is not installed Use the repair - cost or damage dollar method to determine the estimate of future damages The repair cost method uses the costs to return the impaired property, good or services based on their original pre event condition or value The damage dollar method uses an estimate of the future damage to value (e g if the structure is condemned then enter the value of the structure) Enter the estimated amount based upon existing information or information furnished by the sponsor contractors or others with specific knowledge for recovery from natural disasters for each alternative considered Often market values for properties or services can be obtained from personnel at the local county/parish tax assessment office</p> <p>The DSI team needs to determine the Damage Factor (%) which is a coefficient that indicates the degree of damage reduction to a property that is attributed to the effect of the proposed EWP recovery measures Use an appropriate estimate of how much of the damage the EWP recovery measure will avoid for the alternative being considered If the recovery measures from a single site will prevent 100 percent of the damage use 100 percent</p> <p>The Near Term Damage Reduction is the Future Damage (\$) times the Damage Factor (%) Sum the Near Term Damage Reduction values to calculate the Total Near Term Damage Reduction</p> <p>Enter the Net Benefit which is computed by subtracting the Cost from section 3 from the total near term damage reduction</p> <p>The economic section must be completed for each alternative considered Attach additional sheets as necessary</p>	
2G	<p>Enter information to describe the potential social impacts and considerations for each alternative Answer Yes or No and any remarks necessary to adequately address each question</p> <p>The information may be obtained through interviews with community leaders government officials or sponsors</p> <p>Factors such as road closures loss of water electricity, access to emergency services are used when answering whether the community as a whole has been impaired</p> <p>This information is part of the environmental evaluation portion of the DSR but may be pertinent in Section 4 regarding priorities</p> <p>The Social Considerations Section must be completed for each alternative considered Attach additional sheets as necessary</p>	
2H	Enter the Group Representation and Disability Information for the preferred alternative	Sponsor completes



2I	Enter whether easement permissions or permits and mitigation will require consultation or coordination for the selected alternative (e.g. Clean Water Act section 404 permit Endangered Species Act section 10 permits and any State or county permits or requirements)  Describe mitigation to be applied that will offset any adverse impacts and attach any documentation from other agencies regarding mitigation requirements	NRCS completes with voluntary assistance from Sponsor
----	--	---

	Explanation of Requested Item	Who Completes
Section 3	Enter Proposed Recovery Measure(s) including Quantity Units Unit Cost and Total Amount Cost Enter sum of all Proposed Recovery Measure Costs to calculate Total Costs Enter Total Installation Costs in Section 1F The Engineering Cost Estimate must be completed for each alternative considered Attach additional sheets as necessary	NRCS completes with voluntary assistance from Sponsor

	Explanation of Requested Item	Who Completes
Section 4	This section is used to determine the Funding Priority for the preferred alternative and sequence for initiating recovery measures Enter Yes/No for questions 1 through 4 and enter the number (exigency 1 serious threat to human life 2 etc ) in the right column Ranking Number Plus Modifier Complete the Modifier portion by placing the alphabetic indicator a through f in the Modifier column Complete the Ranking Number Plus Modifier column by entering the alphabetic indicator(s) that exists within the site The number of the site designates the priority (e.g. a site with a designation of 2 is a higher priority than a site with a designation of 3) The modifiers increase the priority for the same numeric site (e.g. a site with a designation of 1a would be a higher priority than a site with a designation of 1 a site with a designation of 2bc would be a higher priority than a site designated as 2b) Enter the Funding Priority in Section 1A	NRCS completes with voluntary assistance from Sponsor

	Explanation of Requested Item	Who Completes
Section 5	Enter the Findings Rationale Supporting Findings NRCS Representative signature and Comments and Concurrence signature by the Sponsor(s)	NRCS completes
5A	Indicate the preferred alternative and check the applicable finding being made The NRCS Representative signs indicating the Finding selected If the proposed action was adequately addressed in the PEIS check all appropriate chapter paragraphs	
5B	Explain the rationale for making the finding Cite any references analysis data or documents which support the finding Add any additional pages or documents as necessary To find that an action has been sufficiently analyzed in an existing NRCS environmental document the document must cover an adequate description of the action proposed for implementation	
5C	Enter any additional Comments	
5D	Sponsor(s) review and concurrence	Sponsor(s) signature

Section 6	Include attachments for location map site sketch or plan and other information as needed	NRCS completes with voluntary assistance from Sponsor
-----------	--	---

Debris Removal  
Clay County MS

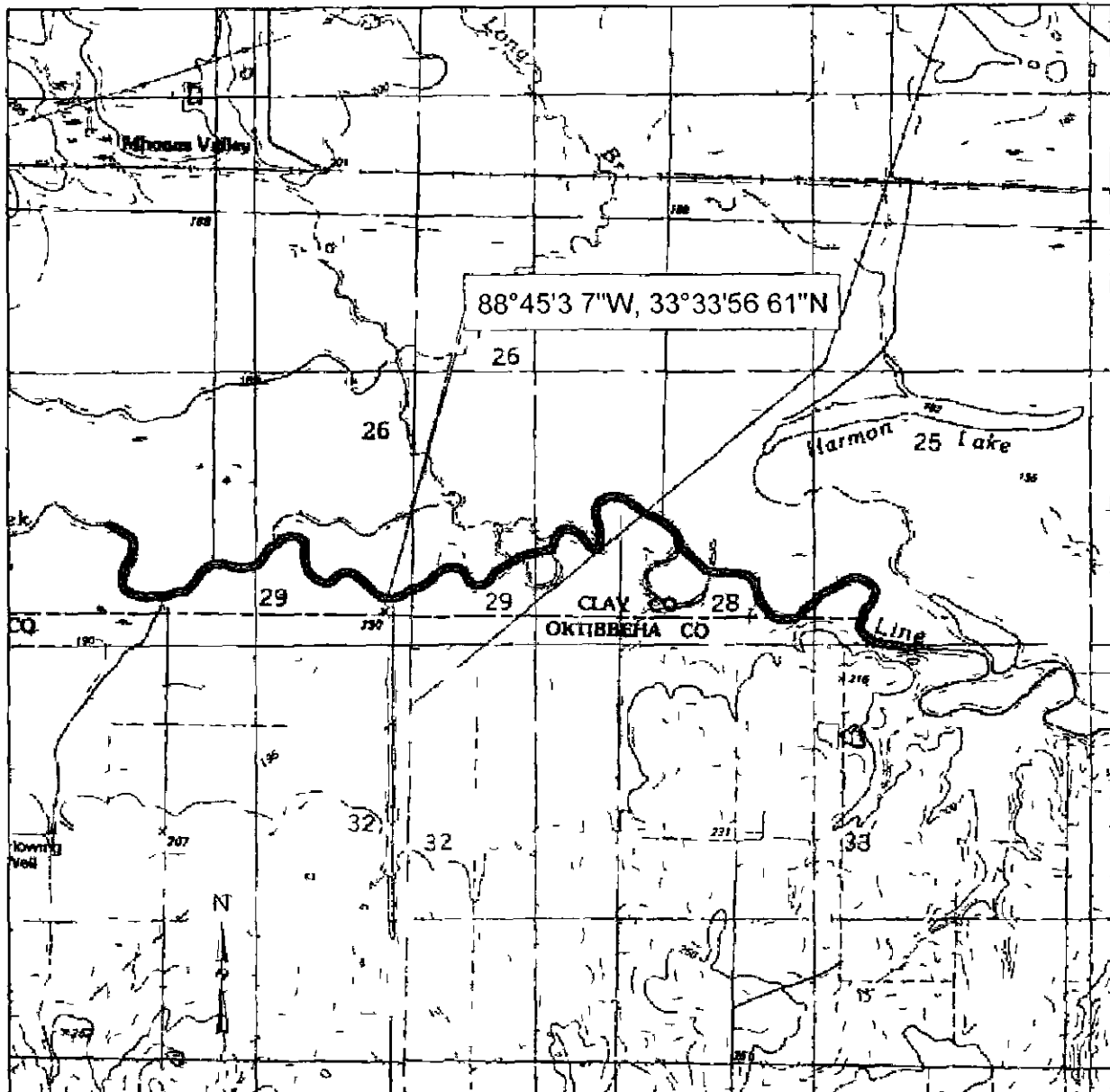

Sections 25,26 &27 T-17-N R-5-E  
Sections 28 29, 30 & 33 T-20-N R-15-E  
Cedar Bluff Miss and West Point Miss Quads

DRS No 28010251001

Debris Removal shall consist of 5 150 linear feet upstream of GPS point  
and 9,250 linear feet downstream from GPS point

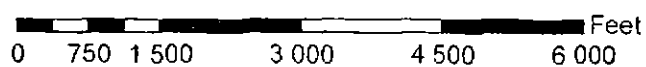



Drift on Line Creek

EWP – CLAY COUNTY  
LINE CREEK  
CLAY COUNTY, MISSISSIPPI  
DSR NO 28010251001



Drift near Long Creek and Line Creek Confluence near Downstream end of Drift

NO \_\_\_\_\_

IN THE MATTER OF AN NRCS PROJECT ON BAR HILL ROAD  
IN CLAY COUNTY, MISSISSIPPI

Supervisor Floyd McKee offered and moved the adoption of the following resolution,

RESOLUTION

WHEREAS, there is an urgent need for repair to Bar Hill Road in the Sand Creek Watershed being Section 22, 15S, R4E Clay County, Mississippi. The scope of the work will be bank stabilization and drainage repair

WHEREAS, without immediate attention taken toward this problem, considerable damage to property may result, and

WHEREAS, Clay County, Mississippi, is without sufficient resources with which to perform such tasks, and request that Tombigbee River Valley Water Management District reimburse Clay County for the 15% of the local match for said project. Clay County will design and contract the work out for said project

NOW, THEREFORE, BE IT RESOLVED by the Board of Supervisors of Clay County, Mississippi, that the Board hereby requests the Tombigbee River Valley Water Management District to reimburse Clay County its 15% match for the above stated project

Supervisor R B Davis seconded by motions and with all members present and voting "aye", the President declared the motion carried and resolution adopted. This order amends and supersedes that order adopted January 4, 2010

ORDERED, this the 24<sup>th</sup> day of June, 2010

  
\_\_\_\_\_  
PRESIDENT

Clay County Sites

Site No	Description	Approved	DSR complete	Est Cost	Remarks
	Tibbee Lake	No			Ongoing problem, not EWP
1	Old Vinton Rd	Yes	Yes	\$36,875	CLO
2	Hopewell Rd	Yes	Yes	\$64,280	CLO
3	Barr Hill Rd	Yes	Yes	\$80,530	CLO
4	Old Colony Rd	No			County plans to replace bridge
5	County Road	No			Work planned from Genada PEO
	Line Ck Debris	Yes	Yes	\$413,200	Force account with TRVWMD working \$594,885

CLO County will design and contract out the work County should send letter to request 85/15 CLO agreement County will have to provide 100% of the cost for new pipe and installation of new pipe NRCS will pay on the bank stabilization and debris removal portions

United States Department of Agriculture



Natural Resources Conservation Service  
2655 Traceland Drive  
Tupelo MS 38801  
(662) 840 6475 Phone  
(662) 844 4465 Facsimile

Subject EWP - May 2010 Storm  
Clay County, MS

Date June 18 2010

To Calvin Boyd  
Soil Conservation Technician  
NRCS, West Point, MS

File Code 120

The following information for subject project is included in an email sent to you. Please print out the following and have the Clay County Board of Supervisors sign. Return the signed copies to our office and we will forward the required information to the State Office. The County does not have to sign all sites to obtain funding - they may have already repaired some sites or they may not have the funds available for their cost share on all the sites.

1. Damage Survey Report - Have someone representing the County sign sheet 11 for the sites the County chooses to request funding assistance. This should be sent to the State Office ASAP.
2. Application for Emergency Work - The County should sign this for each site after a meeting.

These projects should be completed by the County using their County Engineer and their Contracting Personnel. Tombigbee River Valley Water Management District will not be available to perform this work and we do not have the personnel to do this as a Federal Contract.

Please call if you have any questions.

Bebe Yarbrough  
Supervisory Engineer

Attachments on email

cc Tom Heard Area Conservationist NRCS Tupelo MS

284

The Natural Resources Conservation Service provides leadership in a partnership effort to help people conserve, maintain and improve our natural resources and environment.

An Equal Opportunity Provider and Employer

APPLICATION FOR EMERGENCY WORK

TO       Homer L. Wilkes State Conservationist  
          USDA Natural Resource Conservation Service  
          100 West Capitol Street Suite 1321 Federal Building  
          Jackson MS 39269

Thru       The District Conservationist and Area Conservationist

The undersigned local organization(s) make application for federal assistance under applicable authorities of the Flood Control Act and as amended by Section 216 of the Flood Control Act of 1950 Public Law 81 516 (33 USC 701b 1)

The following information is submitted in support of the application

1       LOCATION    Clay County  
                  Sand Creek Watershed

2       SITE NAME   Barr Hill

3       NATURE AND SCOPE OF THE PROBLEMS AND THE ASSISTANCE NEEDED (See Section 512 22(b) of the National Watershed Manual)

          Heavy rains May 1 and 2 2010 caused erosion threatening roadway along Barr Hill road located in Section 22 T 15 S R 4 E in Clay County Mississippi

4       EXTENT OF LOCAL PARTICIPATION (Furnishing Land Rights and Carrying out Maintenance in Addition to their Cost Share Participation)

          Clay County Board of Supervisors will be responsible for operation and maintenance provide land rights and provide 25% of construction cost

5       ENVIRONMENTAL CONSIDERATION

6       ESTIMATE OF FUNDS NEEDED   \$60 397 50 NRCS (75%)  
  \$20,132 50 Local (25%)  
  \$80 530 00 Total

7       RECOMMENDED PRIORITY OF WORK (This applies primarily to organized watersheds that are applying for several different types of repair work It may apply to some group work outside organized watershed )

8       We understand that if funds are approved this project must be fully implemented within 220 days of approval or funds will be withdrawn

9       WITNESS the signatures of the undersigned sponsoring local organization on the dates shown below

Clay County Board of Supervisors  
(Name of local organization)

By Floyd M. Clark

Address \_\_\_\_\_

Title President Board of Supervisors

Date June 24, 2010

This action is authorized at an official meeting of the

Clay County Board of Supervisors on day of June 10

2010 Floyd M. Clark

State of Mississippi

Attest Stewart L. Roberts  
(Signature of Secretary)

Address \_\_\_\_\_

**DAMAGE SURVEY REPORT (DSR)**  
**Emergency Watershed Protection Program - Recovery**

**Section 1A**

Date of Report June 16 2010

<b>NRCS Entry Only</b>			
Eligible	YES <input checked="" type="checkbox"/>	NO <input type="checkbox"/>	
Approved	YES <input checked="" type="checkbox"/>	NO <input type="checkbox"/>	
Funding Priority Number (from Section 4)			
Limited Resource Area	YFS <input type="checkbox"/>	NO <input type="checkbox"/>	

DSR Number 28010251004 Project Number \_\_\_\_\_

**Section 1B Sponsor Information**

Sponsor Name Clay County Board of Supervisors

Address 205 Court Street

City/State/Zip West Point MS 39773 2984

Phone (662) 494 3313 Fax \_\_\_\_\_

**Section 1C Site Location Information**

County Clay State Mississippi Congressional District 1

Latitude 33 45 16 85 N Longitude 88 52 39 11 W Section 22 Township 1 S Range 4 F

UTM Coordinates \_\_\_\_\_

Drainage Name Sand Creek Watershed Reach 120 linear feet

Damage Description Erosion threatens roadway along Barr Hill

**Section 1D Site Evaluation**

All answers in this Section must be YES in order to be eligible for EWP assistance

Site Eligibility	YFS	NO	Remarks
Damage was a result of a natural disaster?*	x		
Recovery measures would be for runoff retardation or soil erosion prevention?*	x		
Threat to life and/or property?*	x		
Event caused a sudden impairment in the watershed?*	x		
Imminent threat was created by this event?*	x		
For structural repairs not repaired twice within ten years?*	x		
<b>Site Defensibility</b>			
Economic, environmental, and social documentation adequate to warrant action (Go to pages 3, 4, 5 and 6 **)	x		
Proposed action technically viable? (Go to Page 9 ***)	x		

Have all the appropriate steps been taken to ensure that all segments of the affected population have been informed of the EWP program and its possible effects?

Yes x No \_\_\_\_\_

Comments \_\_\_\_\_

Statutory  
 \* Regulation

\* DSR Pages 3 through 5 are required to support the decisions recorded on this summary page. If additional space is needed on this or any other page in this form add appropriate pages.



Section 2 Environmental Evaluation

Completed By Bebe Yrbough

Date June 16 2010

2A Resource Concerns	2C Existing Condition	2C Alternatives and Effects		
		Proposed Action	No Action	Alternative
		Bank Stabilization		
<b>2D Effects of Alternatives</b>				
<b>Soil</b>				
Bank Erosion	10 T/ac	3 T/ac	15 T/ac	
Mass Movement	20 T/ac	0 T ac	25 T/ac	
Construction	n/a	0 T/ac	0 T/ac	
Compaction	n/a	increased	no effect	
<b>Water</b>				
Downstream water rights	n/a			
<b>Air</b>				
PM 10	attainment	increased during constr	attainment	
<b>Plant</b>				
Not Suited	no effect	adequate with time	inadequate root miss	
<b>Animal</b>				
F & W habitat fragment	forest fragment	adequate with time	no effect	
<b>Other</b>				
Vector	soil erosion	soil stability	soil erosion	

DSR NO 28010251004

Section 2F Economic

This section must be completed by each alternative considered (attach additional sheets as necessary)

	Future Damages (\$)	Damage Factor (%)	Near Term Damage Reduction
<b>Properties Protected (Private)</b>			
			\$0 00
			\$0 00
			\$0 00
			\$0 00
<b>Properties Protected (Public)</b>			\$0 00
			\$0 00
Road structure (bridges box inlet culvert)	\$200 000 00	0 80	\$160 000 00
			\$0 00
			\$0 00
<b>Business Losses</b>			
			\$0 00
			\$0 00
			\$0 00
			\$0 00
<b>Other</b>			
			\$0 00
			\$0 00
			\$0 00
			\$0 00
Total Near Term Damage Reduction \$			160 000 00
Net Benefit (Total Near Term Damage Reduction minus Cost from Section 2) \$			79 470 00

Completed By Bcbc Yrbough

Date June 16 2010

## Section 2H Group Representation and Disability Information

This section is completed only for the preferred alternative selected

Group Representation	Number
American Indian/Alaska Native Female Hispanic	
American Indian/Alaska Native Female Non Hispanic	110
American Indian/Alaska Native Male Hispanic	
American Indian/Alaska Native Male Non-Hispanic	97
Asian Female Hispanic	
Asian Female Non Hispanic	220
Asian Male Hispanic	
Asian Male Non Hispanic	194
Black or African American Female Hispanic	
Black or African American Female Non Hispanic	6 228
Black or African American Male Hispanic	
Black or African American Male Non Hispanic	5 301
Hawaiian Native/Pacific Islander Female Hispanic	
Hawaiian Native/Pacific Islander Female Non Hispanic	0
Hawaiian Native/Pacific Islander Male Hispanic	
Hawaiian Native/Pacific Islander Male Non Hispanic	0
White Female Hispanic	145
White Female Non Hispanic	4 698
White Male Hispanic	126
White Male Non Hispanic	4 150
Total with Disabilities	4 752
Total Group	21 467

Census tract(s) \_\_\_\_\_

Completed By Steve HolmanDate June 16 2010

Section 3 Engineering Cost Estimate

Completed By Bcbe Yarbough

Date June 16 2010

This section must be completed by each alternative considered (attach additional sheets as necessary)

Proposed Recovery Measure (including mitigation)	Quantity	Units	Unit Cost (\$)	Amount (\$)
Rock Riprap	40	Ton	45 00	1 800 00
Geotextile	60	S Y	2 50	150 00
Clearing and Grubbing	1	L S	3 000 00	3 000 00
Corrugated Metal Pipe Conduit 24 Diam	180	L F	75 00	13 500 00
Concrete 3000M	8	C Y	160 00	1 280 00
Earthfill Offsite	7000	C Y	7 00	49 000 00
Erosion Control Mat	1800	S Y	6 00	10 800 00
Protective Cover	0 5	Ac	2 000 00	1 000 00
				0 00
				0 00
				0 00
				0 00
				0 00
				0 00
				0 00
				0 00
				0 00
				0 00
				0 00
				0 00
				0 00
				0 00
				0 00
				0 00
				0 00
				0 00
				0 00
Total Installation Cost (Enter in Section II)				\$ 80 530 00

- Unit Abbreviations
- AC Acre
  - CY Cubic Yard
  - EA Each
  - HR Hour
  - LF Linear Feet
  - LS Lump Sum
  - SE Square Feet
  - SY Square Yard
  - TN Ton
  - Other (Specify)

Section 5A Findings

Findings Indicate the preferred alternative from Section 2 (Enter to Section 1F)  
Install bank stabilization to protect roadway

I have considered the effects of the action and the alternatives on the Environmental Economic Social the Special Environmental Concerns and the extraordinary circumstances in the instruction from form NRCS PDM 20 Damage Survey Report (DSR) I find for the reasons stated below that the preferred alternative

x Has been sufficiently analyzed in the EWP PEIS (reference all that apply)

- Chapter 5 2 2 2 2
- Chapter 5 2 3 3 2
- Chapter \_\_\_\_\_
- Chapter \_\_\_\_\_
- Chapter \_\_\_\_\_

\_\_\_\_\_ May require the preparation of an environmental assessment or environmental impact statement  
The action will be referred to the NRCS State Office on this date

NRCS representative of the DSR team

Name \_\_\_\_\_ Date \_\_\_\_\_  
Title \_\_\_\_\_

Section 5B Comments

Section 5C Sponsor Concurrence Floyd Mink

Sponsor Representative  
Title President Board of Supervisors Date June 24, 2010

- Section 6 Attachments
- A Location Map
  - B Site Plan or Sketches
  - C Other (explain)

2E	<p>Enter Special Environmental Concerns for Clean Water Act Waters of the U.S. Coastal Zone Management Areas, Coral Reefs, Cultural Resources, Endangered and Threatened Species, Environmental Justice, Essential Fish Habitat, Fish and Wildlife Coordination, Floodplain Management, Invasive Species, Migratory Birds, Natural Areas, Prime and Unique Farmlands, Riparian Areas, Scenic Beauty, Wetlands, and Wild and Scenic Rivers for each alternative considered. In the case where the selected alternative from Section 5A impacts a Special Environmental Concern, additional information coordination, permitting or mitigation may be required and adequate documentation should be prepared and attached to the DSR to identify how NRCS or the Sponsor addressed the concern.</p>	
2F	<p>Identify Property Protected both private and public, business losses and other economic impacts considered for each alternative. Enter the dollar value of the potential future damages if no action is taken in the Future Damage (\$) column. This would be the estimate of the value lost if the EWP recovery measure is not installed. Use the repair cost or damage dollar method to determine the estimate of future damages. The repair cost method uses the costs to return the impaired property, good, or services based on their original pre-event condition or value. The damage dollar method uses an estimate of the future damage to value (e.g., if the structure is condemned, then enter the value of the structure). Enter the estimated amount based upon existing information or information furnished by the sponsor, contractors, or others with specific knowledge for recovery from natural disasters for each alternative considered. Often market values for properties or services can be obtained from personnel at the local county/parish tax assessment office.</p> <p>The DSI team needs to determine the Damage Factor (%) which is a coefficient that indicates the degree of damage reduction to a property that is attributed to the effect of the proposed EWP recovery measures. Use an appropriate estimate of how much of the damage the EWP recovery measure will avoid for the alternative being considered. If the recovery measures from a single site will prevent 100 percent of the damage, use 100 percent.</p> <p>The Near Term Damage Reduction is the Future Damage (\$) times the Damage Factor (%). Sum the Near Term Damage Reduction values to calculate the Total Near Term Damage Reduction.</p> <p>Enter the Net Benefit which is computed by subtracting the Cost from section 3 from the total near term damage reduction.</p> <p>The economic section must be completed for each alternative considered. Attach additional sheets as necessary.</p>	
2G	<p>Enter information to describe the potential social impacts and considerations for each alternative. Answer Yes or No and any remarks necessary to adequately address each question.</p> <p>The information may be obtained through interviews with community leaders, government officials, or sponsors.</p> <p>Factors such as road closures, loss of water, electricity, access to emergency services are used when answering whether the community as a whole has been impaired.</p> <p>This information is part of the environmental evaluation portion of the DSR but may be pertinent in Section 4 regarding priorities.</p> <p>The Social Considerations Section must be completed for each alternative considered. Attach additional sheets as necessary.</p>	
2H	Enter the Group Representation and Disability Information for the preferred alternative.	Sponsor completes

EWP - Site 3 - Barr Hill Road  
Clay County MS

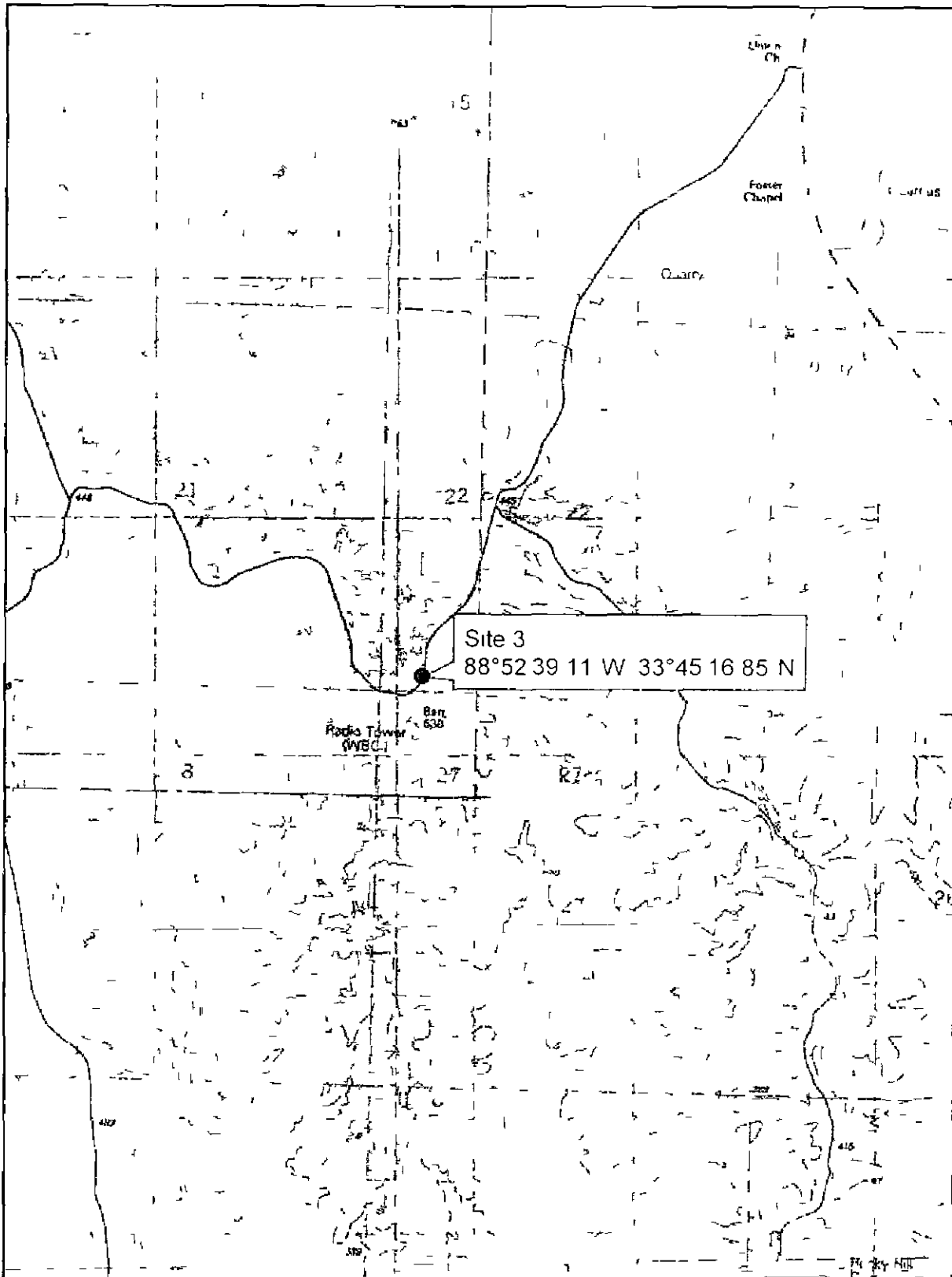

Section 22 T-15-S R-4-E  
Sparta Miss Quad

DSR No 28010251004

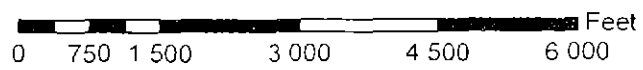





NO \_\_\_\_\_

IN THE MATTER OF AN NRCS PROJECT ON OLD VINTON ROAD  
IN CLAY COUNTY, MISSISSIPPI

Supervisor Floyd McKee offered and moved the adoption of the following resolution,

RESOLUTION

WHEREAS, there is an urgent need for repair to Old Vinton Road in the McGee Creek Watershed being Section 24, T16S, R6E Clay County, Mississippi. The scope of the work will be bank stabilization and drainage repair

WHEREAS, without immediate attention taken toward this problem, considerable damage to property may result, and

WHEREAS, Clay County, Mississippi, is without sufficient resources with which to perform such tasks, and request that Tombigbee River Valley Water Management District reimburse Clay County for the 15% of the local match for said project. Clay County will design and contract the work out for said project

NOW, THEREFORE, BE IT RESOLVED by the Board of Supervisors of Clay County, Mississippi, that the Board hereby requests the Tombigbee River Valley Water Management District to reimburse Clay County its 15% match for the above stated project

Supervisor R B Davis seconded by motions and with all members present and voting "aye", the President declared the motion carried and resolution adopted. This order amends and supersedes that order adopted January 4, 2010

ORDERED, this the 24<sup>th</sup> day of June, 2010

  
\_\_\_\_\_  
PRESIDENT

Clay County Sites

Site No	Description	Approved	DSR complete	Est Cost	Remarks
	Tibbee Lake	No			Ongoing problem not EWP
1	Old Vinton Rd	Yes	Yes	\$36,875	CLO
2	Hopewell Rd	Yes	Yes	\$64,280	CLO
3	Barr Hill Rd	Yes	Yes	\$80,530	CLO
4	Old Colony Rd	No			County plans to replace bridge
5	County Road	No			Work planned from Genada PEO
	Line Ck Debris	Yes	Yes	\$413,200	Force account with TRVWMD working
				\$594,885	

CLO County will design and contract out the work County should send letter to request 85/15 CLO agreement County will have to provide 100% of the cost for new pipe and installation of new pipe NRCS will pay on the bank stabilization and debris removal portions

296

United States Department of Agriculture



Natural Resources Conservation Service  
2655 Traceland Drive  
Tupelo MS 38801  
(662) 840 6475 Phone  
(662) 844-4465 Facsimile

Subject EWP - May 2010 Storm  
Clay County, MS

Date June 18, 2010

To Calvin Boyd  
Soil Conservation Technician  
NRCS West Point MS

File Code- 120

The following information for subject project is included in an email sent to you. Please print out the following and have the Clay County Board of Supervisors sign. Return the signed copies to our office and we will forward the required information to the State Office. The County does not have to sign all sites to obtain funding – they may have already repaired some sites or they may not have the funds available for their cost share on all the sites.

1. Damage Survey Report – Have someone representing the County sign sheet 11 for the sites the County chooses to request funding assistance. This should be sent to the State Office ASAP.
2. Application for Emergency Work – The County should sign this for each site after a meeting.

These projects should be completed by the County using their County Engineer and their Contracting Personnel. Tombigbee River Valley Water Management District will not be available to perform this work and we do not have the personnel to do this as a Federal Contract.

Please call if you have any questions.

Bebe Yarbrough  
Supervisory Engineer

Attachments on email

cc Tom Heard Area Conservationist NRCS Tupelo, MS

297

APPLICATION FOR EMERGENCY WORK

TO Homer L. Wilkes State Conservationist
USDA Natural Resource Conservation Service
100 West Capitol Street Suite 1321 Federal Building
Jackson MS 39269

Thru The District Conservationist and Area Conservationist

The undersigned local organization(s) make application for federal assistance under applicable authorities of the Flood Control Act and as amended by Section 216 of the Flood Control Act of 1950 Public Law 81 516 (33 USC 701b 1)

The following information is submitted in support of the application

1 LOCATION Clay County
McGee Creek Watershed

2 SITE NAME McGee Creek

3 NATURE AND SCOPE OF THE PROBLEMS AND THE ASSISTANCE NEEDED (See Section 12 22(b) of the National Watershed Manual)

Heavy rains May 1 and 2 2010 caused erosion threatening culvert roadway and utilities along Old Vinton Road in McGee Creek located in Section 24 T 16 S R 6 E in Clay County Mississippi

4 EXTENT OF LOCAL PARTICIPATION (Furnishing Land Rights and Carrying out Maintenance in Addition to their Cost-Share Participation)

Clay County Board of Supervisors will be responsible for operation and maintenance provide land rights and provide 25% of construction cost

5 ENVIRONMENTAL CONSIDERATION

6 ESTIMATE OF FUNDS NEEDED \$27 656 25 NRCS (75%)
\$9 218 75 Local (25%)
\$36 875 00 Total

7 RECOMMENDED PRIORITY OF WORK (This applies primarily to organized watersheds that are applying for several different types of repair work It may apply to some group work outside organized watershed )

8 We understand that if funds are approved this project must be fully implemented within 220 days of approval or funds will be withdrawn

9 WITNESS the signatures of the undersigned sponsoring local organization on the dates shown below

Clay County Board of Supervisors
(Name of local organization)

This action is authorized at an official meeting of the

By Floyd Mink

Clay County Board of Supervisors on day of 24 June

Address

2010 Floyd Mink

Title President Board of Supervisors

State of Mississippi

Date June 24, 2010

Attest [Signature]

(Signature of Secretary)

Address

**DAMAGE SURVEY REPORT (DSR)**  
Emergency Watershed Protection Program - Recovery

**Section 1A**

NRC's Entry Only			
Eligible	YES	<input type="checkbox"/>	NO <input type="checkbox"/>
Approved	YES	<input type="checkbox"/>	NO <input type="checkbox"/>
Funding Priority Number	(From Section 4)		
Limited Resource Area	YES	<input type="checkbox"/>	NO <input type="checkbox"/>

Date of Report June 16 2010

DSR Number 28010251002 Project Number \_\_\_\_\_

**Section 1B Sponsor Information**

Sponsor Name Clay County Board of Supervisors

Address 205 Court Street

City/State/Zip West Point MS 39773 2984

Phone (662) 494 5515 Fax \_\_\_\_\_

**Section 1C Site Location Information**

County Clay State Mississippi Congressional District 1

Latitude 33 39 57.2 N Longitude 88 57 11 W Section 24 Township 16S Range 6E

UTM Coordinates \_\_\_\_\_

Drainage Name McGee Creek Reach 150 linear feet

Damage Description Erosion threatens culvert roadway and utilities along Old Vinton Road

**Section 1D Site Evaluation**

Answers in this Section must be YES in order to be eligible for EWP assistance

Site Eligibility	YES	NO	Remarks
Damage was a result of a natural disaster**	<input checked="" type="checkbox"/>	<input type="checkbox"/>	
Recovery measures would be for runoff retardation or soil erosion prevention?*	<input checked="" type="checkbox"/>	<input type="checkbox"/>	
Threat to life and/or property?*	<input checked="" type="checkbox"/>	<input type="checkbox"/>	
Event caused a sudden impairment in the watershed?*	<input checked="" type="checkbox"/>	<input type="checkbox"/>	
Imminent threat was created by this event?*	<input checked="" type="checkbox"/>	<input type="checkbox"/>	
For structural repairs not repaired twice within ten years?	<input checked="" type="checkbox"/>	<input type="checkbox"/>	
<b>Site Defensibility</b>			
Economic environmental and social documentation adequate to warrant action (Go to pages 3 4 5 and 6 ***)	<input checked="" type="checkbox"/>	<input type="checkbox"/>	
Proposed action technically viable? (Go to Page 9 ***)	<input checked="" type="checkbox"/>	<input type="checkbox"/>	

Have all the appropriate steps been taken to ensure that all segments of the affected population have been informed of the EWP program and its possible effects?

Yes  No

Comments \_\_\_\_\_

\* Statutory

\*\* Regulation

Pages 3 through 5 are required to support the decisions recorded on this summary page. If additional space is needed on this or any other page in this form, use appropriate pages.

1 of 14  
Approved 7/2005

Section 2 Environmental Evaluation

Completed By Bebc Yrbough

Date June 16 2010

2A Resource Concerns	2C Existing Conditions	2C Alternatives and Effects		
		Proposed Action	No Action	Alternative
		Bank Stabilization		
<b>2D Effects of Alternatives</b>				
<b>Soil</b>				
Bank Erosion	8 T/ac	3 T/ac	10 T/ac	
Mass Movement	16 T/ac	0 T/ac	20 T/ac	
Construction	n/a	0 T/ac	0 T/ac	
Compaction	n/a	increased	no effect	
<b>Water</b>				
Downstream water rights	n/a			
<b>Air</b>				
PM 10	attainment	increased during constr	attainment	
<b>Plant</b>				
Not Suited	no effect	adequate with time	inadequate re-st mss	
<b>Animal</b>				
I & W habitat fragment	forest fragment	adequate with time	no effect	
<b>Other</b>				
Vector	soil erosion	soil stability	soil erosion	

DSR NO 28010251002

Section 2F Economic

This section must be completed by each alternative considered (attach additional sheets as necessary)

	Future Damages (\$)	Damage Factor (%)	Near Term Damage Reduction
<b>Properties Protected (Private)</b>			
			\$0 00
			\$0 00
			\$0 00
			\$0 00
<b>Properties Protected (Public)</b>			\$0 00
			\$0 00
<b>Road structure (bridges box inlet culvert)</b>	\$200 000 00	0 80	\$160 000 00
<b>Utilities</b>	\$60 000 00	0 40	\$24 000 00
			\$0 00
<b>Business Losses</b>			
			\$0 00
			\$0 00
			\$0 00
			\$0 00
<b>Other</b>			
			\$0 00
			\$0 00
			\$0 00
			\$0 00
Total Near Term Damage Reduction \$			184 000 00
Net Benefit (Total Near Term Damage Reduction minus Cost from Section 3) \$			147 125 00

Completed By Bebe Yarbough

Date June 16 2010

Section 2H Group Representation and Disability Information

This section is completed only for the preferred alternative selected

Group Representation	Number
American Indian/Alaska Native Female Hispanic	
American Indian/Alaska Native Female Non Hispanic	110
American Indian/Alaska Native Male Hispanic	
American Indian/Alaska Native Male Non Hispanic	97
Asian Female Hispanic	
Asian Female Non Hispanic	220
Asian Male Hispanic	
Asian Male Non Hispanic	194
Black or African American Female Hispanic	
Black or African American Female Non Hispanic	6 228
Black or African American Male Hispanic	
Black or African American Male Non Hispanic	5 501
Hawaiian Native Pacific Islander Female Hispanic	
Hawaiian Native Pacific Islander Female Non Hispanic	0
Hawaiian Native Pacific Islander Male Hispanic	
Hawaiian Native Pacific Islander Male Non Hispanic	0
White Female Hispanic	143
White Female Non Hispanic	4 698
White Male Hispanic	126
White Male Non Hispanic	4 150
Total with Disabilities	4 752
Total Group	21 467

Census tract(s) \_\_\_\_\_

Completed By Steve Hofman

Date June 16, 2010

302





DSR NO 28010251002

Section 5A Findings

Finding Indicate the preferred alternative from Section 2 (Enter to Section 1E)

Install bank stabilization to protect culvert roadway and utilities

I have considered the effects of the action and the alternatives on the Environmental Economic Social the Special Environmental Concerns and the extraordinary circumstances in the instruction from form NRCS PDM 20 Damage Survey Report (DSR) I find for the reasons stated below that the preferred alternative

\_\_\_\_\_ Has been sufficiently analyzed in the EWP PEIS (reference all that apply)

- Chapter 5 2 2 2 2
- Chapter 5 2 3 3 2
- Chapter \_\_\_\_\_
- Chapter \_\_\_\_\_
- Chapter \_\_\_\_\_

\_\_\_\_\_ May require the preparation of an environmental assessment or environmental impact statement

The action will be referred to the NRCS State Office on this date

NRCS representative of the DSR team

Title \_\_\_\_\_ Date \_\_\_\_\_

Section 5B Comments

Section 5C Sponsor Concurrence Floyd Smith

Sponsor Representative

Title President Board of Supervisors Date 6/24/10

Section 6 Attachments

- A Location Map
- B Site Plan or Sketches
- C Other (explain)



EWP – MCGEE CREEK  
WATERSHED

SITE 1

CLAY COUNTY, MISSISSIPPI

DSR NO 28010251002

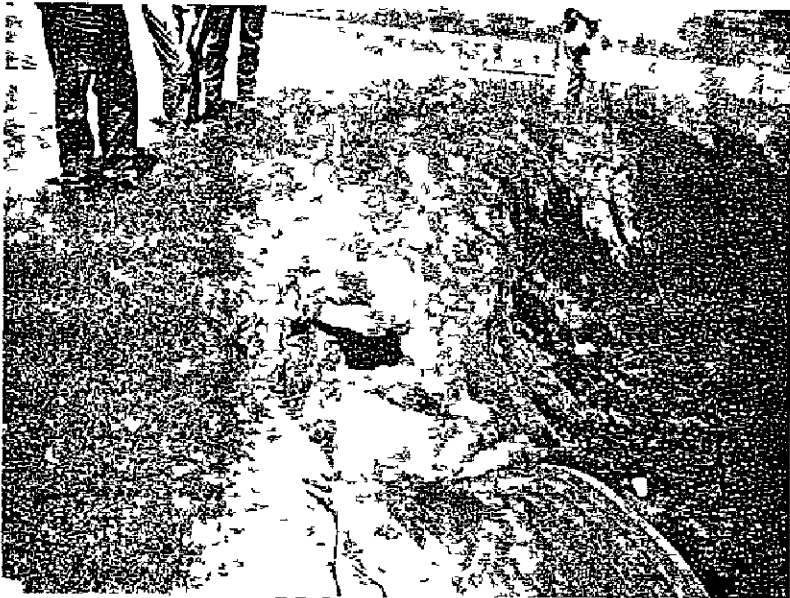

EWP - Site 1 - Old Vinton Road  
Clay County MS

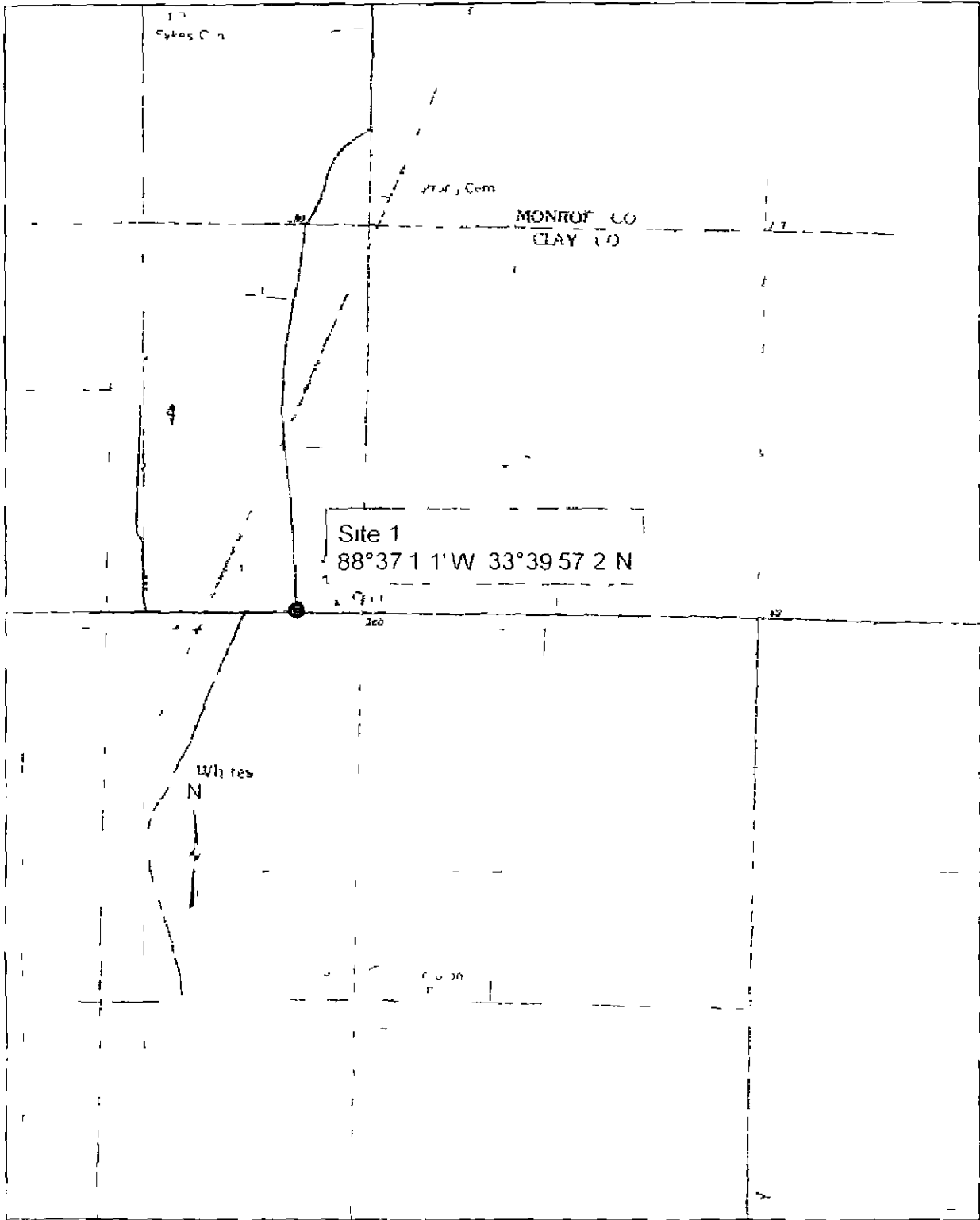

Section 24 T-16-S R 6 E  
Strong Miss Quads

DRS No 28010251002

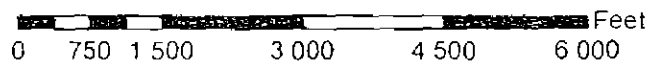

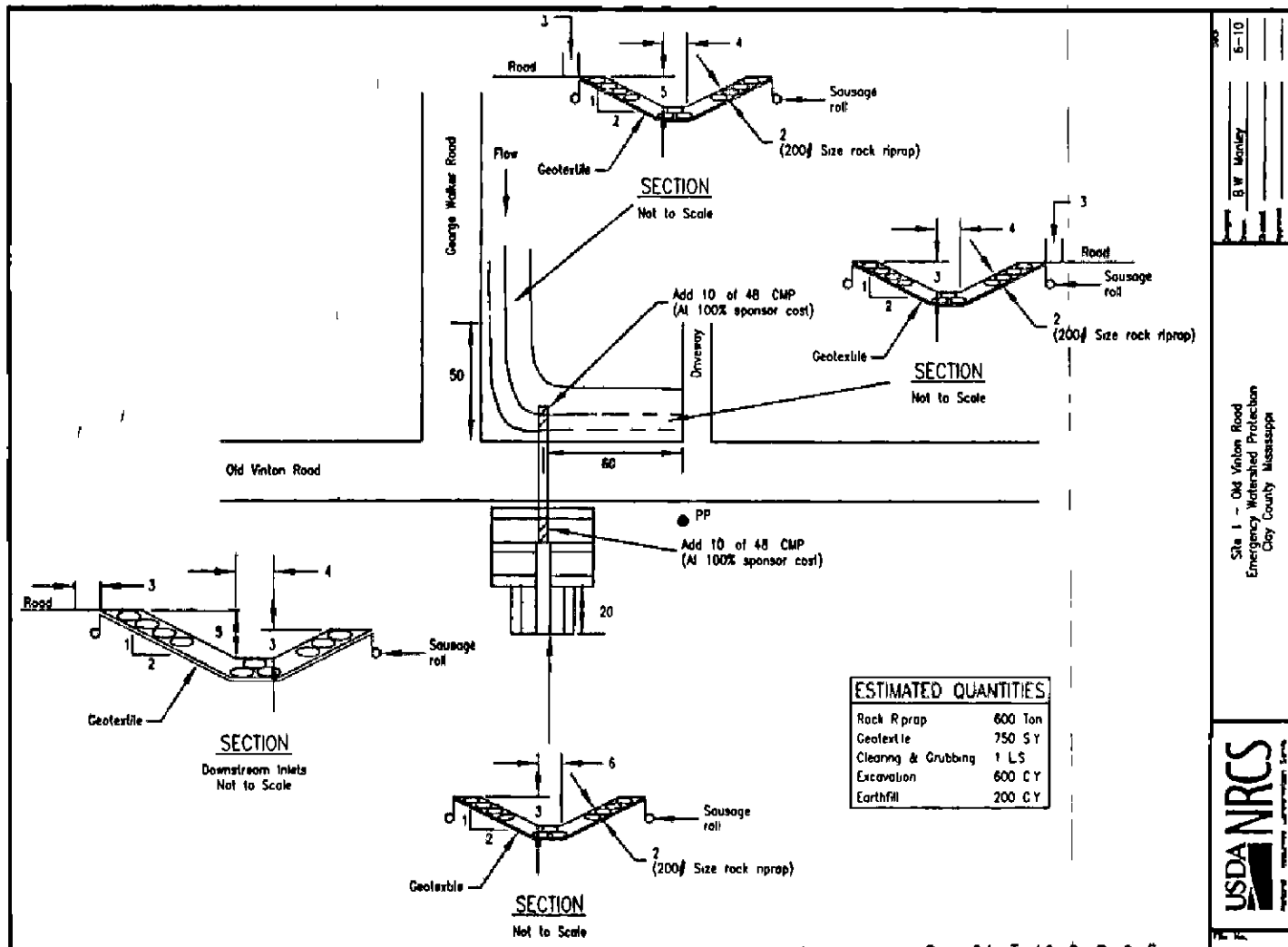

6-10  
B.W. Manley

Site 1 - Old Vinton Road  
Emergency Watershed Protection  
Clay County Mississippi



307

NO \_\_\_\_\_

IN THE MATTER OF AN NRCS PROJECT ON HOPEWELL ROAD  
IN CLAY COUNTY, MISSISSIPPI

Supervisor Floyd McKee offered and moved the adoption of the following resolution,

RESOLUTION

WHEREAS, there is an urgent need for repair to Hopewell Road in the Houlka Creek Watershed being Section 10, 16S, R4E Clay County, Mississippi. The scope of the work will be bank stabilization and drainage repair

WHEREAS, without immediate attention taken toward this problem, considerable damage to property may result, and

WHEREAS, Clay County, Mississippi, is without sufficient resources with which to perform such tasks, and request that Tombigbee River Valley Water Management District reimburse Clay County for the 15% of the local match for said project. Clay County will design and contract the work out for said project

NOW, THEREFORE, BE IT RESOLVED by the Board of Supervisors of Clay County, Mississippi, that the Board hereby requests the Tombigbee River Valley Water Management District to reimburse Clay County its 15% match for the above stated project

Supervisor R B Davis seconded by motions and with all members present and voting "aye", the President declared the motion carried and resolution adopted. This order amends and supersedes that order adopted January 4, 2010

ORDERED, this the 24<sup>th</sup> day of June, 2010

  
\_\_\_\_\_  
PRESIDENT

Clay County Sites

Site No	Description	Approved	DSR complete	Est Cost	Remarks
	Tibbee Lake	No			Ongoing problem, not EWP
1	Old Vinton Rd	Yes	Yes	\$36,875	CLO
✓ 2	<u>Hopewell Rd</u>	Yes	Yes	\$64,280	CLO
3	Barr Hill Rd	Yes	Yes	\$80,530	CLO
4	Old Colony Rd	No			County plans to repalce bridge
5	County Road	No			Work planned from Genada PEO
	Line Ck Debris	Yes	Yes	\$413,200	Force account with TRVWMD working
				\$594,885	

CLO County will design and contract out the work County should send letter to request 85/15 CLO agreement County will have to provide 100% of the cost for new pipe and installation of new pipe NRCS will pay on the bank stabilization and debris removal portions

379

United States Department of Agriculture



Natural Resources Conservation Service  
2655 Traceland Drive  
Tupelo MS 38801  
(662) 840 6475 Phone  
(662) 844 4465 Facsimile

Subject EWP - May 2010 Storm  
Clay County, MS

Date June 18 2010

To Calvin Boyd  
Soil Conservation Technician  
NRCS, West Point MS

File Code 120

The following information for subject project is included in an email sent to you. Please print out the following and have the Clay County Board of Supervisors sign. Return the signed copies to our office and we will forward the required information to the State Office. The County does not have to sign all sites to obtain funding – they may have already repaired some sites or they may not have the funds available for their cost share on all the sites.

- 1 Damage Survey Report – Have someone representing the County sign sheet 11 for the sites the County chooses to request funding assistance. This should be sent to the State Office ASAP.
- 2 Application for Emergency Work – The County should sign this for each site after a meeting.

These projects should be completed by the County using their County Engineer and their Contracting Personnel. Tombigbee River Valley Water Management District will not be available to perform this work and we do not have the personnel to do this as a Federal Contract.

Please call if you have any questions.

Bebe Yarbrough  
Supervisory Engineer

Attachments on email

cc Tom Heard Area Conservationist NRCS Tupelo MS

310



APPLICATION FOR EMERGENCY WORK

TO Homer L Wilkes State Conservationist  
USDA Natural Resource Conservation Service  
100 West Capitol Street Suite 1321 Federal Building  
Jackson MS 39269

Thru The District Conservationist and Area Conservationist

The undersigned local organization(s) make application for federal assistance under applicable authorities of the Flood Control Act and as amended by Section 216 of the Flood Control Act of 1950 Public Law 81 516 (33 USC 701b 1)

The following information is submitted in support of the application

1 LOCATION Clay County  
Houlka Creek Watershed

2 SITE NAME Hopewell Road

3 NATURE AND SCOPE OF THE PROBLEMS AND THE ASSISTANCE NEEDED (See Section 512 22(b) of the National Watershed Manual)

Heavy rains May 1 and 2 2010 caused erosion threatening roadway along Hopewell Road located in Section 10 T 16-S R-4-E in Clay County Mississippi

4 EXTENT OF LOCAL PARTICIPATION (Furnishing Land Rights and Carrying out Maintenance in Addition to their Cost Share Participation)

Clay County Board of Supervisors will be responsible for operation and maintenance provide land rights and provide 25% of construction cost

5 ENVIRONMENTAL CONSIDERATION

6 ESTIMATE OF FUNDS NEEDED \$48 210 00 NRCS (75%)  
\$16,070 00 Local (25%)  
\$64 280 00 Total

7 RECOMMENDED PRIORITY OF WORK (This applies primarily to organized watersheds that are applying for several different types of repair work It may apply to some group work outside organized watershed )

8 We understand that if funds are approved this project must be fully implemented within 220 days of approval or funds will be withdrawn

9 WITNESS the signatures of the undersigned sponsoring local organization on the dates shown below

Clay County Board of Supervisors  
(Name of local organization)

This action is authorized at an official meeting of the

By Floyd Mcken

Clay County Board of Supervisors on day of 24 June

Address \_\_\_\_\_

20 10

Title President Board of Supervisors

State of Mississippi

Date June 24, 2010

Attest [Signature]  
(Signature of Secretary)

Address \_\_\_\_\_

**DAMAGE SURVEY REPORT (DSR)**  
Emergency Watershed Protection Program - Recovery

**Section 1A**

Date of Report June 16 2010

DSR Number 2801025100 Project Number \_\_\_\_\_

<b>NRCS Entry Only</b>			
Eligible	YES	<input type="checkbox"/>	NO <input type="checkbox"/>
Approved	YES	<input type="checkbox"/>	NO <input type="checkbox"/>
Funding Priority Number (from Section 4)	_____		
Limited Resource Area	YES	<input type="checkbox"/>	NO <input type="checkbox"/>

**Section 1B Sponsor Information**

Sponsor Name Clay County Board of Supervisors

Address 205 Court Street

City/State/Zip West Point MS 39773 2984

Phone (662) 494 3513 Fax \_\_\_\_\_

**Section 1C Site Location Information**

County Clay State Mississippi Congressional District 1

Latitude 33 42 33.3 N Longitude 88°52 8 9 W Section 10 Township 16S Range 4E

UTM Coordinates \_\_\_\_\_

Drainage Name Houlka Creek Watershed Reach 80 linear feet

Damage Description Erosion threatens roadway along Hopewell Road

**Section 1D Site Evaluation**

All answers in this Section must be YES in order to be eligible for EWP assistance

Site Eligibility	YES	NO	Remarks
Damage was a result of a natural disaster?*	x		
Recovery measures would be for runoff retardation or soil erosion prevention?*	x		
Threat to life and/or property?*	x		
Event caused a sudden impairment in the watershed?*	x		
Imminent threat was created by this event?***	x		
For structural repairs not repaired twice within ten years?***	x		
<b>Site Defensibility</b>			
Economic environmental and social documentation adequate to warrant action (Go to pages 3 4 5 and 6 ***)	x		
Proposed action technically viable? (Go to Page 9 ***)	x		

Have all the appropriate steps been taken to ensure that all segments of the affected population have been informed of the EWP program and its possible effects?

Yes x No \_\_\_\_\_

Comments \_\_\_\_\_

\* Statutory

\*\* Regulation

\*\*\* DSR Pages 3 through 5 are required to support the decisions recorded on this summary page. If additional space is needed on this or any other page in this form add appropriate pages.

Section 2 Environmental Evaluation

Completed By Bebe Yarbough

Date June 16 2010

2A Resource Concerns	2C Existing Condition	2C Alternatives and Effects		
		Proposed Action	No Action	Alternative
		Bank Stabilization		
<b>2D Effects of Alternatives</b>				
<b>Soil</b>				
Bank Erosion	10 T/ac	3 T/ac	15 T/ac	
Mass Movement	20 T/ac	0 T/ac	25 T/ac	
Construction	n/a	0.5 T/ac	0 T/ac	
Compaction	n/a	increased	no effect	
<b>Water</b>				
Downstream water rights	n/a			
<b>Air</b>				
PM 10	attainment	increased during constr	attainment	
<b>Plant</b>				
Not Suited	no effect	adequate with time	inadequate root mass	
<b>Animal</b>				
F & W habitat fragment	forest fragment	adequate with time	no effect	
<b>Other</b>				
Vector	soil erosion	soil stability	soil erosion	

DSR NO 28010251003

**Section 2F Economic**

**This section must be completed by each alternative considered (attach additional sheets as necessary)**

	Future Damages (\$)	Damage Factor (%)	Near Term Damage Reduction
<b>Properties Protected (Private)</b>			
			\$0 00
			\$0 00
			\$0 00
			\$0 00
<b>Properties Protected (Public)</b>			\$0 00
			\$0 00
<b>Road structure (bridges box inlet, culvert)</b>	\$200 000 00	0 80	\$160 000 00
			\$0 00
			\$0 00
<b>Business Losses</b>			
			\$0 00
			\$0 00
			\$0 00
			\$0 00
<b>Other</b>			
			\$0 00
			\$0 00
			\$0 00
			\$0 00
Total Near Term Damage Reduction \$			160 000 00
Net Benefit (Total Near Term Damage Reduction minus Cost from Section 3) \$			92 720 00

Completed By Bebe Yarbough

Date June 16 2010

**Section 2H Group Representation and Disability Information**

**This section is completed only for the preferred alternative selected**

Group Representation	Number
American Indian/Alaska Native Female Hispanic	
American Indian/Alaska Native Female Non Hispanic	110
American Indian/Alaska Native Male Hispanic	
American Indian/Alaska Native Male Non Hispanic	97
Asian Female Hispanic	
Asian Female Non-Hispanic	220
Asian Male Hispanic	
Asian Male Non-Hispanic	194
Black or African American Female Hispanic	
Black or African American Female Non Hispanic	6 228
Black or African American Male Hispanic	
Black or African American Male Non Hispanic	5 501
Hawaiian Native/Pacific Islander Female Hispanic	
Hawaiian Native/Pacific Islander Female Non Hispanic	0
Hawaiian Native/Pacific Islander Male Hispanic	
Hawaiian Native/Pacific Islander Male Non-Hispanic	0
White Female Hispanic	143
White Female Non Hispanic	4 698
White Male Hispanic	126
White Male Non-Hispanic	4 150
Total with Disabilities	4 752
Total Group	21 467

Census tract(s) \_\_\_\_\_

Completed By Steve Holman

Date June 16 2010

DSR NO 28010251003

**Section 3 Engineering Cost Estimate**

Completed By Bebe Yarbough

Date June 16 2010

**This section must be completed by each alternative considered (attach additional sheets as necessary)**

Proposed Recovery Measure (including mitigation)	Quantity	Units	Unit Cost (\$)	Amount (\$)
Rock Riprap	40	Ton	45 00	1 800 00
Geotextile	60	S Y	2 50	150 00
Clearing and Grubbing	1	L S	3 000 00	3 000 00
Corrugated Metal Pipe Conduit, 24 Diam	150	L F	75 00	11 250 00
Concrete, 3000M	8	C Y	160 00	1 280 00
Earthfill Offsite	5000	C Y	7 00	35 000 00
Erosion Control Mat	1800	S Y	6 00	10 800 00
Protective Cover	0.5	Ac	2 000 00	1 000 00
				0 00
				0 00
				0 00
				0 00
				0 00
				0 00
				0 00
				0 00
				0 00
				0 00
				0 00
				0 00
				0 00
				0 00
				0 00
				0 00
Total Installation Cost (Enter in Section 1F)\$:				64 280 00

- Unit Abbreviations
- AC Acre
  - CY Cubic Yard
  - EA Each
  - HR Hour
  - LF Linear Feet
  - LS Lump Sum
  - SF Square Feet
  - SY Square Yard
  - TN Ton
  - Other (Specify)

DSR NO 28010251003

**Section 5A Findings**

**Finding** Indicate the preferred alternative from Section 2 (Enter to Section 1E)  
Install bank stabilization to protect roadway

*I have considered the effects of the action and the alternatives on the Environmental Economic Social the Special Environmental Concerns and the extraordinary circumstances in the instruction from form NRCS-PDM-20 Damage Survey Report (DSR) I find for the reasons stated below that the preferred alternative*

  x   *Has been sufficiently analyzed in the EWP PEIS (reference all that apply)*  
Chapter 5 2 2 2 2  
Chapter 5 2 3 3 2  
Chapter \_\_\_\_\_  
Chapter \_\_\_\_\_  
Chapter \_\_\_\_\_

\_\_\_\_\_ May require the preparation of an environmental assessment or environmental impact statement  
The action will be referred to the NRCS State Office on this date

NRCS representative of the DSR team

Name \_\_\_\_\_ Date \_\_\_\_\_  
Title \_\_\_\_\_

**Section 5B Comments**

Section 5C Sponsor Concurrence Floyd M. [Signature]

**Sponsor Representative**

Title President Board of Supervisors Date June 24, 2010

**Section 6 Attachments**

- A Location Map
- B Site Plan or Sketches
- C Other (explain)

2E	<p>Enter Special Environmental Concerns for Clean Water Act Waters of the U S Coastal Zone Management Areas Coral Reefs Cultural Resources Endangered and Threatened Species Environmental Justice Essential Fish Habitat Fish and Wildlife Coordination Floodplain Management Invasive Species Migratory Birds Natural Areas Prime and Unique Farmlands Riparian Areas Scenic Beauty Wetlands and Wild and Scenic Rivers for each alternative considered In the case where the selected alternative from Section 5A impacts a Special Environmental Concern additional information coordination permitting or mitigation may be required and adequate documentation should be prepared and attached to the DSR to identify how NRCS or the Sponsor addressed the concern</p>	
2F	<p>Identify Property Protected both private and public business losses and other economic impacts considered for each alternative Enter the dollar value of the potential future damages if no action is taken in the Future Damage (\$) column This would be the estimate of the value lost if the EWP recovery measure is not installed Use the repair cost or damage dollar method to determine the estimate of future damages The repair cost method uses the costs to return the impaired property good or services based on their original pre event condition or value The damage dollar method uses an estimate of the future damage to value (e g if the structure is condemned then enter the value of the structure) Enter the estimated amount based upon existing information or information furnished by the sponsor contractors or others with specific knowledge for recovery from natural disasters for each alternative considered Often market values for properties or services can be obtained from personnel at the local county/parish tax assessment office</p> <p>The DSI team needs to determine the Damage Factor (%) which is a coefficient that indicates the degree of damage reduction to a property that is attributed to the effect of the proposed EWP recovery measures Use an appropriate estimate of how much of the damage the EWP recovery measure will avoid for the alternative being considered If the recovery measures from a single site will prevent 100 percent of the damage use 100 percent</p> <p>The Near Term Damage Reduction is the Future Damage (\$) times the Damage Factor (%) Sum the Near Term Damage Reduction values to calculate the Total Near Term Damage Reduction</p> <p>Enter the Net Benefit which is computed by subtracting the Cost from section 3 from the total near term damage reduction</p> <p>The economic section must be completed for each alternative considered Attach additional sheets as necessary</p>	
2G	<p>Enter information to describe the potential social impacts and considerations for each alternative Answer Yes or No and any remarks necessary to adequately address each question</p> <p>The information may be obtained through interviews with community leaders government officials or sponsors</p> <p>Factors such as road closures loss of water electricity access to emergency services are used when answering whether the community as a whole has been impaired</p> <p>This information is part of the environmental evaluation portion of the DSR but may be pertinent in Section 4 regarding priorities</p> <p>The Social Considerations Section must be completed for each alternative considered Attach additional sheets as necessary</p>	
2H	Enter the Group Representation and Disability Information for the preferred alternative	Sponsor completes



EWP - Site 2 - Hopewell Road  
Clay County MS

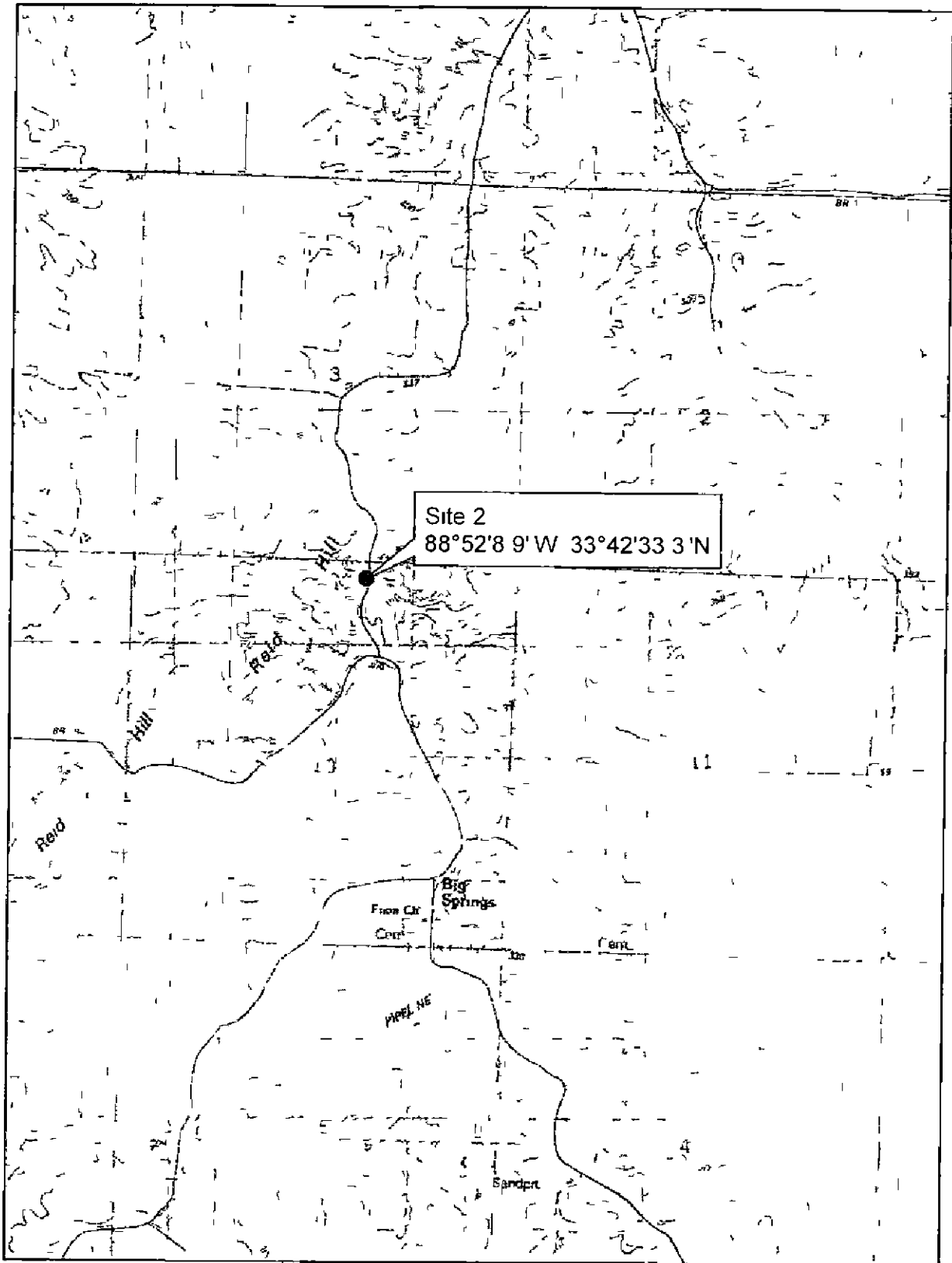

Section 10, T-16-S R-4-E  
Abbott (Palo Alto) MS Quad

DSR No 28010251003

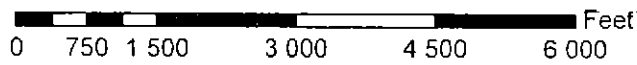



EWP – HOULKA CREEK WATERSHED

HOPEWELL ROAD

CLAY COUNTY, MISSISSIPPI

DSR NO 28010251003



320

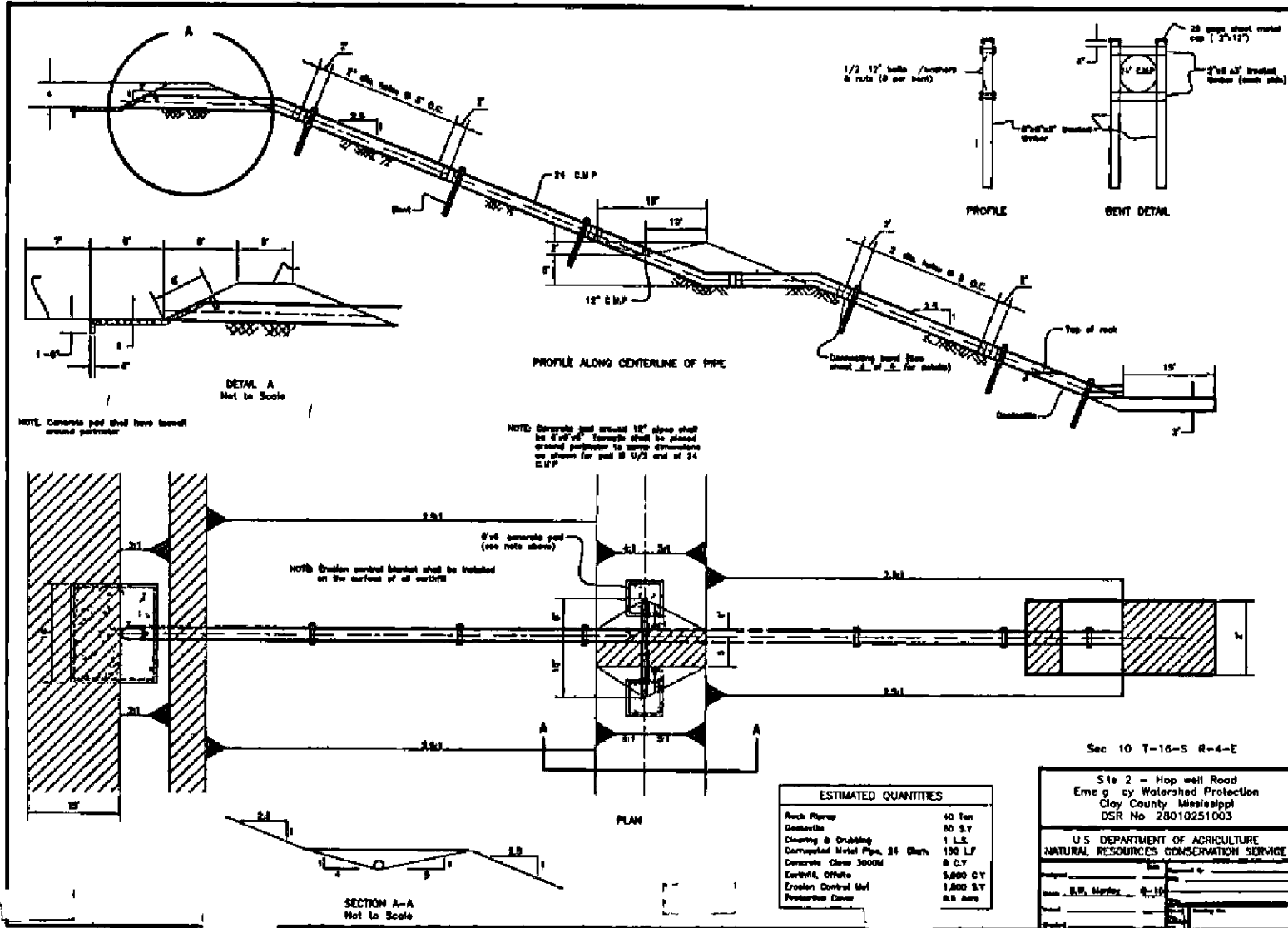

321

322

**INTENTIONALLY**

**BLANK**

**THIS PAGE LEFT**

13001

MISSISSIPPI STATE TAX COMMISSION  
HOMESTEAD EXEMPTION DEPARTMENT  
JACKSON, MISSISSIPPI  
NOTICE OF ADJUSTMENT

IN  
HOMESTEAD EXEMPTION TAX LOSS ALLOWANCES

To the Governing authorities of  
**CLAY COUNTY**  
**C/O HARMAN "ROBBIE" ROBINSON,**  
**WEST POINT, MISSISSIPPI**

**04/23/10**  
**2009 Supplemental Roll**

Notice is hereby given of an adjustment by the State Tax Commission in the Homestead Exemption listed below, pursuant to the provisions of Section 27-33-41 Mississippi Code of 1972 as amended, as it is shown on the recapitulation of Homestead Exemptions, or Supplement to the Land Assessment Roll, of the taxing unit named above for the year stated

Parcel Number **058 34 0080800** Name of Applicant **BAGWELL WILLIAM D**

School District **WEST POINT**

**Reason for Disallowance**

Applicant or applicant's spouse has failed to comply with the income tax laws of Mississippi 27-33-63 (2) If this income tax liability has been satisfied, proof of payment (Letter of Release Dated prior to February 1, 2010) must be presented to the Clerk of the Board of Supervisors so that objection may be made to this charge **OWES INCOME TAX FOR THE YEAR OF 2007**

(To be delivered to Tax Collector after Board has taken final action )

To Toretha Rupert Tax Collector

This is to certify that the board of Supervisors of Clay at a meeting held on the 24 day of June 20 10 has entered an order directing that you re-assess and list as subject to all taxes, the property represented by the above shown reference for the year shown. This the

29 day of June 20 10  
Harmon A. Rubin Clerk by Ava A. Gaidner

Board of Supervisors Note This tax is due and payable on or before Feb 1st following Jan 1st next after date of this notice

**ORIGINAL - To Governing Authority**

ORIGINAL - To Governing Authority

13002

MISSISSIPPI STATE TAX COMMISSION  
HOMESTEAD EXEMPTION DEPARTMENT  
JACKSON MISSISSIPPI  
NOTICE OF ADJUSTMENT

IN  
HOMESTEAD EXEMPTION TAX LOSS ALLOWANCES

To the Governing authorities of

04/23/10

CLAY COUNTY

2009 Supplemental Roll

C/O HARMAN "ROBBIE" ROBINSON,  
WEST POINT, MISSISSIPPI

Notice is hereby given of an adjustment by the State Tax Commission in the Homestead Exemption listed below pursuant to the provisions of Section 27-33-41 Mississippi Code of 1972 as amended, as it is shown on the recapitulation of Homestead Exemptions, or Supplement to the Land Assessment Roll of the taxing unit named above for the year stated

Parcel Number

Name of Applicant

093 21 009 0000

BALDWIN DEBORAH

School District WEST POINT

Reason for Disallowance

Applicant or applicant's spouse has failed to comply with the income tax laws of Mississippi 27-33-63 (2) If this income tax liability has been satisfied, proof of payment (Letter of Release Dated prior to February 1, 2010) must be presented to the Clerk of the Board of Supervisors so that objection may be made to this charge OWES INCOME TAX FOR THE YEAR OF 2008

(To be delivered to Tax Collector after Board has taken final action )

To Teretha Rupert Tax Collector

This is to certify that the board of Supervisors of Clay at a meeting held on the 24 day of June 2010 has entered an order directing that you re-assess and list as subject to all taxes, the property represented by the above shown reference for the year shown This the

24 day of June 2010  
Harmon Robinson Clerk by Ava A. Madine  
Board of Supervisors Note This tax is due and payable on or before Feb 1st following Jan 1st next after date of this notice

ORIGINAL - To Governing Authority

ORIGINAL - To Governing Authority

13002

MISSISSIPPI STATE TAX COMMISSION  
HOMESTEAD EXEMPTION DEPARTMENT  
JACKSON, MISSISSIPPI  
NOTICE OF ADJUSTMENT

IN  
HOMESTEAD EXEMPTION TAX LOSS ALLOWANCES

To the Governing authorities of  
**CLAY COUNTY**  
**C/O HARMAN "ROBBIE" ROBINSON,**  
**WEST POINT, MISSISSIPPI**

04/23/10  
2009 Supplemental Roll

Notice is hereby given of an adjustment by the State Tax Commission in the Homestead Exemption listed below, pursuant to the provisions of Section 27-33-41 Mississippi Code of 1972 as amended, as it is shown on the recapitulation of Homestead Exemptions, or Supplement to the Land Assessment Roll, of the taxing unit named above for the year stated

Parcel Number  
093 21 009 0000

Name of Applicant  
BALDWIN DEBORAH

School District **MUN OF WEST POINT**

**Reason for Disallowance**

Applicant or applicant's spouse has failed to comply with the income tax laws of Mississippi 27-33-63 (2) If this income tax liability has been satisfied, proof of payment (Letter of Release Dated prior to February 1, 2010) must be presented to the Clerk of the Board of Supervisors so that objection may be made to this charge  
**OWES INCOME TAX FOR THE YEAR OF 2008**

(To be delivered to Tax Collector after Board has taken final action)

To Teretha Rupert Tax Collector

This is to certify that the board of Supervisors of Clay at a meeting held on the 24 day of June 2010 has entered an order directing that you re-assess and list as subject to all taxes, the property represented by the above shown reference for the year shown This the

24 day of June 20 10  
Harmon Robinson Clerk by Ava A. Gaidner  
Board of Supervisors Note This tax is due and payable on or before  
Feb 1st following Jan. 1st next after date of this notice

**ORIGINAL - To Governing Authority**

ORIGINAL - To Governing Authority

13003

MISSISSIPPI STATE TAX COMMISSION  
HOMESTEAD EXEMPTION DEPARTMENT  
JACKSON MISSISSIPPI  
NOTICE OF ADJUSTMENT

IN  
HOMESTEAD EXEMPTION TAX LOSS ALLOWANCES

To the Governing authorities of  
**CLAY COUNTY**  
**C/O HARMAN "ROBBIE" ROBINSON,**  
**WEST POINT, MISSISSIPPI**

**04/23/10**  
**2009 Supplemental Roll**

Notice is hereby given of an adjustment by the State Tax Commission in the Homestead Exemption listed below, pursuant to the provisions of Section 27-33-41 Mississippi Code of 1972 as amended, as it is shown on the recapitulation of Homestead Exemptions, or Supplement to the Land Assessment Roll of the taxing unit named above for the year stated

Parcel Number  
**090-27-03100 00**

Name of Applicant  
**BARHAM HENRY FRANKLIN**

School District **WEST POINT**

**Reason for Disallowance**

Applicant or applicant's spouse has failed to comply with the income tax laws of Mississippi 27-33-63 (2) If this income tax liability has been satisfied, proof of payment (Letter of Release Dated prior to February 1, 2010) must be presented to the Clerk of the Board of Supervisors so that objection may be made to this charge  
**OWES INCOME TAX FOR THE YEAR OF 2007**

(To be delivered to Tax Collector after Board has taken final action )

To Teretra Rupert Tax Collector

This is to certify that the board of Supervisors of Clay at a meeting held on the 24 day of June 20 10 has entered an order directing that you re-assess and list as subject to all taxes the property represented by the above shown reference for the year shown This the

24 day of June 20 10  
Harmon Robinson Clerk by Ava A. Hardwick

Board of Supervisors Note This tax is due and payable on or before Feb 1st following Jan 1st next after date of this notice

**ORIGINAL - To Governing Authority**

ORIGINAL - To Governing Authority



13004

MISSISSIPPI STATE TAX COMMISSION  
HOMESTEAD EXEMPTION DEPARTMENT  
JACKSON, MISSISSIPPI  
NOTICE OF ADJUSTMENT

IN  
HOMESTEAD EXEMPTION TAX LOSS ALLOWANCES

To the Governing authorities of  
**CLAY COUNTY**

04/23/10

2009 Supplemental Roll

**C/O HARMAN "ROBBIE" ROBINSON,  
WEST POINT, MISSISSIPPI**

Notice is hereby given of an adjustment by the State Tax Commission in the Homestead Exemption listed below, pursuant to the provisions of Section 27-33-41 Mississippi Code of 1972 as amended, as it is shown on the recapitulation of Homestead Exemptions, or Supplement to the Land Assessment Roll, of the taxing unit named above for the year stated

Parcel Number  
**023 34 0040100**

Name of Applicant  
**BELL LOUISE WOFFORD**

School District **COUNTY**

**Reason for Disallowance**

Applicant or applicant's spouse has failed to comply with the income tax laws of Mississippi 27-33-63 (2) If this income tax liability has been satisfied, proof of payment (Letter of Release Dated prior to February 1, 2010) must be presented to the Clerk of the Board of Supervisors so that objection may be made to this charge  
**OWES INCOME TAX FOR THE YEAR OF 1997**

(To be delivered to Tax Collector after Board has taken final action )

To Teretha Rupert Tax Collector

This is to certify that the board of Supervisors of Clay at a meeting held on the 24 day of June 20 10 has entered an order directing that you re-assess and list as subject to all taxes, the property represented by the above shown reference for the year shown This the

24 day of June 20 10  
Harman Robinson Clerk by Ava E. Haidner

Board of Supervisors Note This tax is due and payable on or before Feb 1st following Jan 1st next after date of this notice

**ORIGINAL - To Governing Authority**

ORIGINAL - To Governing Authority

13005

MISSISSIPPI STATE TAX COMMISSION  
HOMESTEAD EXEMPTION DEPARTMENT  
JACKSON MISSISSIPPI  
NOTICE OF ADJUSTMENT

IN  
HOMESTEAD EXEMPTION TAX LOSS ALLOWANCES

To the Governing authorities of  
**CLAY COUNTY**  
**C/O HARMAN "ROBBIE" ROBINSON,**  
**WEST POINT, MISSISSIPPI**

**04/23/10**  
**2009 Supplemental Roll**

Notice is hereby given of an adjustment by the State Tax Commission in the Homestead Exemption listed below, pursuant to the provisions of Section 27-33-41 Mississippi Code of 1972 as amended, as it is shown on the recapitulation of Homestead Exemptions, or Supplement to the Land Assessment Roll of the taxing unit named above for the year stated

Parcel Number  
**083B311A**

Name of Applicant  
**BLAIR FELIX**

School District **WEST POINT**

**Reason for Disallowance**

Applicant or applicant's spouse has failed to comply with the income tax laws of Mississippi 27-33-63 (2) If this income tax liability has been satisfied, proof of payment (Letter of Release Dated prior to February 1, 2010) must be presented to the Clerk of the Board of Supervisors so that objection may be made to this charge  
**OWES INCOME TAX FOR THE YEAR OF 2008**

(To be delivered to Tax Collector after Board has taken final action )

To Teretha Rupert Tax Collector

This is to certify that the board of Supervisors of Clay at a meeting held on the 24 day of June 20 10 has entered an order directing that you re-assess and list as subject to all taxes, the property represented by the above shown reference for the year shown This the

24 day of June 20 10  
Harmon Robinson Clerk by Alex Gardner  
Board of Supervisors Note This tax is due and payable on or before  
Feb 1st following Jan 1st next after date of this notice

**ORIGINAL - To Governing Authority**

ORIGINAL - To Governing Authority

13006

MISSISSIPPI STATE TAX COMMISSION  
HOMESTEAD EXEMPTION DEPARTMENT  
JACKSON, MISSISSIPPI  
NOTICE OF ADJUSTMENT

IN  
HOMESTEAD EXEMPTION TAX LOSS ALLOWANCES

To the Governing authorities of  
**CLAY COUNTY**  
**C/O HARMAN "ROBBIE" ROBINSON,**  
**WEST POINT, MISSISSIPPI**

04/23/10  
2009 Supplemental Roll

Notice is hereby given of an adjustment by the State Tax Commission in the Homestead Exemption listed below pursuant to the provisions of Section 27-33-41 Mississippi Code of 1972 as amended, as it is shown on the recapitulation of Homestead Exemptions, or Supplement to the Land Assessment Roll, of the taxing unit named above for the year stated

Parcel Number	Name of Applicant
100 23 0030000	<b>BLANSETT OMAR NEIL</b>
100 26 0020000	
100 23 0090000	

School District **COUNTY**

**Reason for Disallowance**

Applicant or applicant's spouse has failed to comply with the income tax laws of Mississippi 27-33-63 (2) If this income tax liability has been satisfied, proof of payment (Letter of Release Dated prior to February 1, 2010) must be presented to the Clerk of the Board of Supervisors so that objection may be made to this charge  
**OWES INCOME TAX FOR THE YEAR OF 1994**

(To be delivered to Tax Collector after Board has taken final action )

To Teretha Rupert Tax Collector

This is to certify that the board of Supervisors of Clay at a meeting held on the 24 day of June 20 10 has entered an order directing that you re-assess and list as subject to all taxes, the property represented by the above shown reference for the year shown This the

24 day of June 20 10  
Harmon Robinson Clerk by Ava J. Gardner, Jr.  
Board of Supervisors Note This tax is due and payable on or before  
Feb 1st following Jan 1st next after date of this notice

ORIGINAL - To Governing Authority

ORIGINAL - To Governing Authority

13007

MISSISSIPPI STATE TAX COMMISSION  
HOMESTEAD EXEMPTION DEPARTMENT  
JACKSON, MISSISSIPPI  
NOTICE OF ADJUSTMENT  
IN  
HOMESTEAD EXEMPTION TAX LOSS ALLOWANCES

To the Governing authorities of  
**CLAY COUNTY**  
**C/O HARMAN "ROBBIE" ROBINSON,**  
**WEST POINT, MISSISSIPPI**

**04/23/10**  
**2009 Supplemental Roll**

Notice is hereby given of an adjustment by the State Tax Commission in the Homestead Exemption listed below, pursuant to the provisions of Section 27-33-41 Mississippi Code of 1972 as amended, as it is shown on the recapitulation of Homestead Exemptions, or Supplement to the Land Assessment Roll, of the taxing unit named above for the year stated

Parcel Number  
**102 19 0080200**

Name of Applicant  
**BRIGANCE TIM**

School District **COUNTY**

**Reason for Disallowance**

Applicant or applicant's spouse has failed to comply with the income tax laws of Mississippi 27-33-63 (2) If this income tax liability has been satisfied, proof of payment (Letter of Release Dated prior to February 1, 2010) must be presented to the Clerk of the Board of Supervisors so that objection may be made to this charge.  
**OWES INCOME TAX FOR THE YEAR OF 2004**

(To be delivered to Tax Collector after Board has taken final action)

To Teretha Rupert Tax Collector

This is to certify that the board of Supervisors of Clay County a meeting held on the 24 day of June 20 10 has entered an order directing that you re-assess and list as subject to all taxes, the property represented by the above shown reference for the year shown This the

24 day of June 20 10  
Harman Robinson Clerk by Ava A. [Signature]  
Board of Supervisors Note This tax is due and payable on or before  
Feb 1st following Jan 1st next after date of this notice

**ORIGINAL - To Governing Authority**

ORIGINAL - To Governing Authority

13008

MISSISSIPPI STATE TAX COMMISSION  
HOMESTEAD EXEMPTION DEPARTMENT  
JACKSON MISSISSIPPI  
NOTICE OF ADJUSTMENT  
IN  
HOMESTEAD EXEMPTION TAX LOSS ALLOWANCES

To the Governing authorities of  
**CLAY COUNTY**  
**C/O HARMAN "ROBBIE" ROBINSON,**  
**WEST POINT, MISSISSIPPI**

**04/23/10**  
**2009 Supplemental Roll**

Notice is hereby given of an adjustment by the State Tax Commission in the Homestead Exemption listed below, pursuant to the provisions of Section 27-33-41 Mississippi Code of 1972 as amended, as it is shown on the recapitulation of Homestead Exemptions, or Supplement to the Land Assessment Roll of the taxing unit named above for the year stated

Parcel Number **081A308D** Name of Applicant **CHANDLER NITA**

School District **WEST POINT**

**Reason for Disallowance**

Applicant or applicant's spouse has failed to comply with the income tax laws of Mississippi 27-33-63 (2) If this income tax liability has been satisfied, proof of payment (Letter of Release Dated prior to February 1, 2010) must be presented to the Clerk of the Board of Supervisors so that objection may be made to this charge **OWES INCOME TAX FOR THE YEAR OF 2006**

(To be delivered to Tax Collector after Board has taken final action)

To Teretha Rupert Tax Collector

This is to certify that the board of Supervisors of Clay at a meeting held on the 24 day of June 20 10 has entered an order directing that you re-assess and list as subject to all taxes, the property represented by the above shown reference for the year shown This the

24 day of June 20 10  
Harman Robinson Clerk by Ava A. Hardwick  
Board of Supervisors Note This tax is due and payable on or before  
Feb 1st following Jan. 1st next after date of this notice

**ORIGINAL - To Governing Authority**

ORIGINAL - To Governing Authority

13009

MISSISSIPPI STATE TAX COMMISSION  
 HOMESTEAD EXEMPTION DEPARTMENT  
 JACKSON, MISSISSIPPI  
 NOTICE OF ADJUSTMENT  
 IN  
 HOMESTEAD EXEMPTION TAX LOSS ALLOWANCES

To the Governing authorities of  
**CLAY COUNTY**  
**C/O HARMAN "ROBBIE" ROBINSON,**  
**WEST POINT, MISSISSIPPI**

**04/23/10**  
**2009 Supplemental Roll**

Notice is hereby given of an adjustment by the State Tax Commission in the Homestead Exemption listed below, pursuant to the provisions of Section 27-33-41 Mississippi Code of 1972 as amended, as it is shown on the recapitulation of Homestead Exemptions or Supplement to the Land Assessment Roll of the taxing unit named above for the year stated

Parcel Number <b>097 22 0190000</b>	Name of Applicant <b>CLARDY WALTER C</b>
--	---

School District **COUNTY**

**Reason for Disallowance**

**Applicant or apphcant's spouse has failed to comply with the income tax laws of Mississippi 27-33-63 (2) If this income tax liability has been satisfied, proof of payment (Letter of Release Dated prior to February 1, 2010) must be presented to the Clerk of the Board of Supervisors so that objection may be made to this charge OWES INCOME TAX FOR THE YEAR OF 2008**

ORIGINAL - To Governing Authority

(To be delivered to Tax Collector after Board has taken final action )

To Teretha Rupert Tax Collector

This is to certify that the board of Supervisors of Clay at a meeting held on the 24 day of June 20 10 has entered an order directing that you re-assess and list as subject to all taxes the property represented by the above shown reference for the year shown This the

24 day of June 20 10  
~~Harman Robinson~~ Clerk by Avra A. Gadien, DC

Board of Supervisors Note This tax is due and payable on or before Feb 1st following Jan 1st next after date of this notice

ORIGINAL - To Governing Authority

13010

MISSISSIPPI STATE TAX COMMISSION  
HOMESTEAD EXEMPTION DEPARTMENT  
JACKSON, MISSISSIPPI  
NOTICE OF ADJUSTMENT

IN  
HOMESTEAD EXEMPTION TAX LOSS ALLOWANCES

To the Governing authorities of  
**CLAY COUNTY**  
**C/O HARMAN "ROBBIE" ROBINSON,**  
**WEST POINT, MISSISSIPPI**

**04/23/10**  
**2009 Supplemental Roll**

Notice is hereby given of an adjustment by the State Tax Commission in the Homestead Exemption listed below, pursuant to the provisions of Section 27-33-41 Mississippi Code of 1972 as amended, as it is shown on the recapitulation of Homestead Exemptions, or Supplement to the Land Assessment Roll of the taxing unit named above for the year stated

Parcel Number **083D113A** Name of Applicant **COLBERT ROBERT L**

School District **WEST POINT**

**Reason for Disallowance**

Applicant or applicant's spouse has failed to comply with the income tax laws of Mississippi. 27-33-63 (2) If this income tax liability has been satisfied, proof of payment (Letter of Release Dated prior to February 1, 2010) must be presented to the Clerk of the Board of Supervisors so that objection may be made to this charge **OWES INCOME TAX FOR THE YEAR OF 2008**

(To be delivered to Tax Collector after Board has taken final action)

To Teretha Ruffin Tax Collector

This is to certify that the board of Supervisors of Clay at a meeting held on the 24 day of June 20 10 has entered an order directing that you re-assess and list as subject to all taxes the property represented by the above shown reference for the year shown This the

24 day of June 20 10  
Harmon Robinson Clerk by Ava A. Robinson, PC  
Board of Supervisors Note This tax is due and payable on or before  
Feb 1st following Jan 1st next after date of this notice

ORIGINAL - To Governing Authority

ORIGINAL - To Governing Authority

13011

MISSISSIPPI STATE TAX COMMISSION  
HOMESTEAD EXEMPTION DEPARTMENT  
JACKSON MISSISSIPPI  
NOTICE OF ADJUSTMENT

IN  
HOMESTEAD EXEMPTION TAX LOSS ALLOWANCES

To the Governing authorities of  
**CLAY COUNTY**  
**C/O HARMAN "ROBBIE" ROBINSON,**  
**WEST POINT, MISSISSIPPI**

**04/23/10**  
**2009 Supplemental Roll**

Notice is hereby given of an adjustment by the State Tax Commission in the Homestead Exemption listed below, pursuant to the provisions of Section 27-33-41 Mississippi Code of 1972 as amended, as it is shown on the recapitulation of Homestead Exemptions or Supplement to the Land Assessment Roll, of the taxing unit named above for the year stated

Parcel Number	Name of Applicant
050 21 0120000	<b>COLLINS ANNETTE PARSONS</b>

School District **WEST POINT**

**Reason for Disallowance**

Applicant or applicant's spouse has failed to comply with the income tax laws of Mississippi 27-33-63 (2) If this income tax liability has been satisfied, proof of payment (Letter of Release Dated prior to February 1, 2010) must be presented to the Clerk of the Board of Supervisors so that objection may be made to this charge  
**OWES INCOME TAX FOR THE YEAR OF 2008**

(To be delivered to Tax Collector after Board has taken final action )

To Teretha Rupert Tax Collector

This is to certify that the board of Supervisors of Clay at a meeting held on the 24 day of June 20 10 has entered an order directing that you re-assess and list as subject to all taxes the property represented by the above shown reference for the year shown This the

24 day of June 20 10  
Harman A. Robinson Clerk by Ava A. Bradberry  
Board of Supervisors Note This tax is due and payable on or before  
Feb 1st following Jan 1st next after date of this notice

ORIGINAL - To Governing Authority

ORIGINAL - To Governing Authority



13012

MISSISSIPPI STATE TAX COMMISSION  
HOMESTEAD EXEMPTION DEPARTMENT  
JACKSON, MISSISSIPPI  
NOTICE OF ADJUSTMENT  
IN  
HOMESTEAD EXEMPTION TAX LOSS ALLOWANCES

To the Governing authorities of  
**CLAY COUNTY**  
**C/O HARMAN "ROBBIE" ROBINSON,**  
**WEST POINT, MISSISSIPPI**

**04/23/10**  
**2009 Supplemental Roll**

Notice is hereby given of an adjustment by the State Tax Commission in the Homestead Exemption listed below, pursuant to the provisions of Section 27-33-41 Mississippi Code of 1972 as amended, as it is shown on the recapitulation of Homestead Exemptions, or Supplement to the Land Assessment Roll, of the taxing unit named above for the year stated

Parcel Number **082-C1-16-A-02200 00** Name of Applicant **COLLINS GARY G**

School District **WEST POINT**

**Reason for Disallowance**

Applicant or applicant's spouse has failed to comply with the income tax laws of Mississippi 27-33-63 (2) If this income tax liability has been satisfied, proof of payment (Letter of Release Dated prior to February 1, 2010) must be presented to the Clerk of the Board of Supervisors so that objection may be made to this charge  
**OWES INCOME TAX FOR THE YEAR OF 2007**

(To be delivered to Tax Collector after Board has taken final action)

To Teretha Rupert Tax Collector

This is to certify that the board of Supervisors of Clay at a meeting held on the 24 day of June 2010 has entered an order directing that you re-assess and list as subject to all taxes the property represented by the above shown reference for the year shown This the

24 day of June 2010

Harman Robinson Clerk by Ava A. Gardner, Jr.

Board of Supervisors Note This tax is due and payable on or before Feb 1st following Jan 1st next after date of this notice

**ORIGINAL - To Governing Authority**

ORIGINAL - To Governing Authority

13013

MISSISSIPPI STATE TAX COMMISSION  
HOMESTEAD EXEMPTION DEPARTMENT  
JACKSON MISSISSIPPI  
NOTICE OF ADJUSTMENT

IN  
HOMESTEAD EXEMPTION TAX LOSS ALLOWANCES

To the Governing authorities of  
**CLAY COUNTY**  
**C/O HARMAN "ROBBIE" ROBINSON,**  
**WEST POINT, MISSISSIPPI**

**04/23/10**  
**2009 Supplemental Roll**

Notice is hereby given of an adjustment by the State Tax Commission in the Homestead Exemption listed below, pursuant to the provisions of Section 27-33-41 Mississippi Code of 1972 as amended, as it is shown on the recapitulation of Homestead Exemptions, or Supplement to the Land Assessment Roll, of the taxing unit named above for the year stated

Parcel Number **083-C1-14-B-05700-00** Name of Applicant **COOPER CAROLYN JUSTICE**

School District **WEST POINT**

**Reason for Disallowance**

Applicant or applicant's spouse has failed to comply with the income tax laws of Mississippi 27-33-63 (2) If this income tax liability has been satisfied, proof of payment (Letter of Release Dated prior to February 1, 2010) must be presented to the Clerk of the Board of Supervisors so that objection may be made to this charge **OWES INCOME TAX FOR THE YEAR OF 2007**

(To be delivered to Tax Collector after Board has taken final action )

To Teretha Rupert Tax Collector

This is to certify that the board of Supervisors of Clay at a meeting held on the 24 day of June 2010 has entered an order directing that you re-assess and list as subject to all taxes the property represented by the above shown reference for the year shown This the

24 day of June 2010  
Harmon Akers Clerk by Alicia Gaudner  
Board of Supervisors Note This tax is due and payable on or before  
Feb 1st following Jan 1st next after date of this notice

ORIGINAL - To Governing Authority

ORIGINAL - To Governing Authority

13013

MISSISSIPPI STATE TAX COMMISSION  
HOMESTEAD EXEMPTION DEPARTMENT  
JACKSON MISSISSIPPI  
NOTICE OF ADJUSTMENT  
IN  
HOMESTEAD EXEMPTION TAX LOSS ALLOWANCES

To the Governing authorities of  
**CLAY COUNTY**  
**C/O HARMAN "ROBBIE" ROBINSON,**  
**WEST POINT, MISSISSIPPI**

**04/23/10**  
**2009 Supplemental Roll**

Notice is hereby given of an adjustment by the State Tax Commission in the Homestead Exemption listed below, pursuant to the provisions of Section 27-33-41 Mississippi Code of 1972 as amended, as it is shown on the recapitulation of Homestead Exemptions, or Supplement to the Land Assessment Roll, of the taxing unit named above for the year stated

Parcel Number **083-C1-14-B-05700-00** Name of Applicant **COOPER CAROLYN JUSTICE**

School District **MUN OF WEST POINT**

**Reason for Disallowance**

Applicant or applicant's spouse has failed to comply with the income tax laws of Mississippi 27-33-63 (2) If this income tax liability has been satisfied, proof of payment (Letter of Release Dated prior to February 1, 2010) must be presented to the Clerk of the Board of Supervisors so that objection may be made to this charge **OWES INCOME TAX FOR THE YEAR OF 2007**

(To be delivered to Tax Collector after Board has taken final action )

To Terona Rupert Tax Collector

This is to certify that the board of Supervisors of Clay at a meeting held on the 24 day of June 20 10 has entered an order directing that you re-assess and list as subject to all taxes the property represented by the above shown reference for the year shown This the

24 day of June 20 10  
Harman Robinson Clerk by Ava A. Keadine  
Board of Supervisors Note This tax is due and payable on or before  
Feb 1st following Jan 1st next after date of this notice

**ORIGINAL - To Governing Authority**

ORIGINAL - To Governing Authority

13014

MISSISSIPPI STATE TAX COMMISSION  
HOMESTEAD EXEMPTION DEPARTMENT  
JACKSON MISSISSIPPI  
NOTICE OF ADJUSTMENT  
IN  
HOMESTEAD EXEMPTION TAX LOSS ALLOWANCES

To the Governing authorities of  
**CLAY COUNTY**  
**C/O HARMAN "ROBBIE" ROBINSON,**  
**WEST POINT, MISSISSIPPI**

04/23/10  
2009 Supplemental Roll

Notice is hereby given of an adjustment by the State Tax Commission in the Homestead Exemption listed below, pursuant to the provisions of Section 27-33-41 Mississippi Code of 1972 as amended, as it is shown on the recapitulation of Homestead Exemptions or Supplement to the Land Assessment Roll, of the taxing unit named above for the year stated

Parcel Number  
083C414A 0520000

Name of Applicant  
CRAWLEY CHRISTINA L

School District **WEST POINT**

**Reason for Disallowance**

Applicant or applicant's spouse has failed to comply with the income tax laws of Mississippi 27-33-63 (2) If this income tax liability has been satisfied, proof of payment (Letter of Release Dated prior to February 1, 2010) must be presented to the Clerk of the Board of Supervisors so that objection may be made to this charge  
**OWES INCOME TAX FOR THE YEAR OF 2008**

(To be delivered to Tax Collector after Board has taken final action )

To Teretha Rupert Tax Collector

This is to certify that the board of Supervisors of Clay at a meeting held on the 24 day of June 20 10 has entered an order directing that you re-assess and list as subject to all taxes, the property represented by the above shown reference for the year shown This the

24 day of June 20 10  
Harman Robison Clerk by Wayne Gardner

Board of Supervisors Note This tax is due and payable on or before Feb 1st following Jan 1st next after date of this notice

ORIGINAL - To Governing Authority

ORIGINAL - To Governing Authority

13015

MISSISSIPPI STATE TAX COMMISSION  
HOMESTEAD EXEMPTION DEPARTMENT  
JACKSON, MISSISSIPPI  
NOTICE OF ADJUSTMENT

IN  
HOMESTEAD EXEMPTION TAX LOSS ALLOWANCES

To the Governing authorities of  
**CLAY COUNTY**  
**C/O HARMAN "ROBBIE" ROBINSON,**  
**WEST POINT, MISSISSIPPI**

**04/23/10**  
**2009 Supplemental Roll**

Notice is hereby given of an adjustment by the State Tax Commission in the Homestead Exemption listed below, pursuant to the provisions of Section 27-33-41 Mississippi Code of 1972 as amended, as it is shown on the recapitulation of Homestead Exemptions, or Supplement to the Land Assessment Roll, of the taxing unit named above for the year stated

Parcel Number **078 08 0300000** Name of Applicant **DAVIS WALTER LEE**

School District **WEST POINT**

**Reason for Disallowance**

Applicant or applicant's spouse has failed to comply with the income tax laws of Mississippi 27-33-63 (2) If this income tax liability has been satisfied, proof of payment (Letter of Release Dated prior to February 1, 2010) must be presented to the Clerk of the Board of Supervisors so that objection may be made to this charge **OWES INCOME TAX FOR THE YEAR OF 2001**

(To be delivered to Tax Collector after Board has taken final action )

To Teretha Rupert Tax Collector

This is to certify that the board of Supervisors of Clay at a meeting held on the 24 day of June 20 10 has entered an order directing that you re-assess and list as subject to all taxes the property represented by the above shown reference for the year shown This the

24 day of June 20 10  
Harmon Robinson Clerk by Jwa A. Staudwell DC

Board of Supervisors Note This tax is due and payable on or before Feb 1st following Jan 1st next after date of this notice

**ORIGINAL - To Governing Authority**

ORIGINAL - To Governing Authority

13016

MISSISSIPPI STATE TAX COMMISSION  
HOMESTEAD EXEMPTION DEPARTMENT  
JACKSON MISSISSIPPI  
NOTICE OF ADJUSTMENT

IN  
HOMESTEAD EXEMPTION TAX LOSS ALLOWANCES

To the Governing authorities of  
**CLAY COUNTY**  
**C/O HARMAN "ROBBIE" ROBINSON,**  
**WEST POINT, MISSISSIPPI**

**04/23/10**  
**2009 Supplemental Roll**

Notice is hereby given of an adjustment by the State Tax Commission in the Homestead Exemption listed below, pursuant to the provisions of Section 27-33-41 Mississippi Code of 1972 as amended as it is shown on the recapitulation of Homestead Exemptions, or Supplement to the Land Assessment Roll of the taxing unit named above for the year stated

Parcel Number **083B211C 0890000** Name of Applicant **DAVIS WILLIE C**

School District **WEST POINT**

**Reason for Disallowance**

Applicant or applicant's spouse has failed to comply with the income tax laws of Mississippi 27-33-63 (2) If this income tax liability has been satisfied, proof of payment (Letter of Release Dated prior to February 1, 2010) must be presented to the Clerk of the Board of Supervisors so that objection may be made to this change  
**OWES INCOME TAX FOR THE YEARS OF 1998 & 2002**

(To be delivered to Tax Collector after Board has taken final action )  
To Teretha Rupert Tax Collector

This is to certify that the board of Supervisors of Clay at a meeting held on the 24 day of June 20 10 has entered an order directing that you re-assess and list as subject to all taxes, the property represented by the above shown reference for the year shown. This the

24 day of June 20 10  
Harman Robinson Clerk by Gwa A. Gardner DC  
Board of Supervisors Note This tax is due and payable on or before  
Feb 1st following Jan 1st next after date of this notice

**ORIGINAL - To Governing Authority**

ORIGINAL - To Governing Authority

13017

MISSISSIPPI STATE TAX COMMISSION  
HOMESTEAD EXEMPTION DEPARTMENT  
JACKSON, MISSISSIPPI  
NOTICE OF ADJUSTMENT  
IN  
HOMESTEAD EXEMPTION TAX LOSS ALLOWANCES

To the Governing authorities of  
**CLAY COUNTY**  
**C/O HARMAN "ROBBIE" ROBINSON,**  
**WEST POINT, MISSISSIPPI**

**04/23/10**  
**2009 Supplemental Roll**

Notice is hereby given of an adjustment by the State Tax Commission in the Homestead Exemption listed below, pursuant to the provisions of Section 27-33-41 Mississippi Code of 1972 as amended, as it is shown on the recapitulation of Homestead Exemptions, or Supplement to the Land Assessment Roll, of the taxing unit named above for the year stated

Parcel Number **083B211A 0020000** Name of Applicant **DYSON ADOLPH**

School District **WEST POINT**

**Reason for Disallowance**

Applicant or applicant's spouse has failed to comply with the income tax laws of Mississippi. 27-33-63 (2) If this income tax liability has been satisfied, proof of payment (Letter of Release Dated prior to February 1, 2010) must be presented to the Clerk of the Board of Supervisors so that objection may be made to this charge **OWES INCOME TAX FOR THE YEARS OF 2004 & 2007**

(To be delivered to Tax Collector after Board has taken final action )

To Teretha Rupert Tax Collector

This is to certify that the board of Supervisors of Clay at a meeting held on the 24 day of June 20 10 has entered an order directing that you re-assess and list as subject to all taxes the property represented by the above shown reference for the year shown This the

24 day of June 20 10  
Harman Robison Clerk by Gwa A. Gaudin

Board of Supervisors Note This tax is due and payable on or before Feb 1st following Jan 1st next after date of this notice

**ORIGINAL - To Governing Authority**

ORIGINAL - To Governing Authority

13017

MISSISSIPPI STATE TAX COMMISSION  
HOMESTEAD EXEMPTION DEPARTMENT  
JACKSON MISSISSIPPI  
NOTICE OF ADJUSTMENT  
IN  
HOMESTEAD EXEMPTION TAX LOSS ALLOWANCES

To the Governing authorities of  
**CLAY COUNTY**  
**C/O HARMAN "ROBBIE" ROBINSON,**  
**WEST POINT, MISSISSIPPI**

**04/23/10**  
**2009 Supplemental Roll**

Notice is hereby given of an adjustment by the State Tax Commission in the Homestead Exemption listed below, pursuant to the provisions of Section 27-33-41 Mississippi Code of 1972 as amended, as it is shown on the recapitulation of Homestead Exemptions, or Supplement to the Land Assessment Roll, of the taxing unit named above for the year stated

Parcel Number **083B211A 0020000** Name of Applicant **DYSON ADOLPH**

School District **MUN OF WEST POINT**

**Reason for Disallowance**

Applicant or applicant's spouse has failed to comply with the income tax laws of Mississippi 27-33-63 (2) If this income tax liability has been satisfied, proof of payment (Letter of Release Dated prior to February 1, 2010) must be presented to the Clerk of the Board of Supervisors so that objection may be made to this charge **OWES INCOME TAX FOR THE YEARS OF 2004 & 2007**

(To be delivered to Tax Collector after Board has taken final action )

To Teretha Rupert Tax Collector

This is to certify that the board of Supervisors of Clay at a meeting held on the 24 day of June 20 10 has entered an order directing that you re-assess and list as subject to all taxes, the property represented by the above shown reference for the year shown This the

24 day of June 20 10  
Harman Robinson Clerk by Ava A. Hardwick  
Board of Supervisors Note This tax is due and payable on or before  
Feb 1st following Jan 1st next after date of this notice

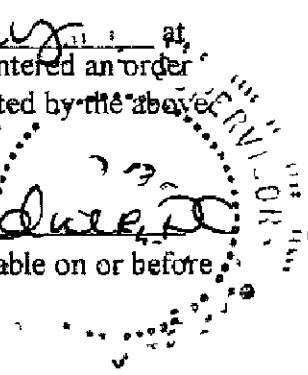

**ORIGINAL - To Governing Authority**

ORIGINAL - To Governing Authority



13018

MISSISSIPPI STATE TAX COMMISSION  
HOMESTEAD EXEMPTION DEPARTMENT  
JACKSON MISSISSIPPI  
NOTICE OF ADJUSTMENT  
IN  
HOMESTEAD EXEMPTION TAX LOSS ALLOWANCES

To the Governing authorities of  
**CLAY COUNTY**  
**C/O HARMAN "ROBBIE" ROBINSON,**  
**WEST POINT, MISSISSIPPI**

**04/23/10**  
**2009 Supplemental Roll**

Notice is hereby given of an adjustment by the State Tax Commission in the Homestead Exemption listed below, pursuant to the provisions of Section 27-33-41 Mississippi Code of 1972 as amended, as it is shown on the recapitulation of Homestead Exemptions, or Supplement to the Land Assessment Roll, of the taxing unit named above for the year stated

Parcel Number **079 09 0200000** Name of Applicant **FOWLER GEORGE THOMAS**

School District **WEST POINT**

**Reason for Disallowance**

Applicant or applicant's spouse has failed to comply with the income tax laws of Mississippi 27-33-63 (2) If this income tax liability has been satisfied, proof of payment (Letter of Release Dated prior to February 1, 2010) must be presented to the Clerk of the Board of Supervisors so that objection may be made to this charge **OWES INCOME TAX FOR THE YEAR OF 2008**

(To be delivered to Tax Collector after Board has taken final action)

To Teretra Rupert Tax Collector

This is to certify that the board of Supervisors of Clay at a meeting held on the 24 day of June 2010 has entered an order directing that you re-assess and list as subject to all taxes the property represented by the above shown reference for the year shown This the

24 day of June 2010  
Harmon Robinson Clerk by Ava A. Kaudner, Jr.  
Board of Supervisors Note This tax is due and payable on or before  
Feb 1st following Jan 1st next after date of this notice

**ORIGINAL - To Governing Authority**

ORIGINAL - To Governing Authority

13019

MISSISSIPPI STATE TAX COMMISSION  
HOMESTEAD EXEMPTION DEPARTMENT  
JACKSON, MISSISSIPPI  
NOTICE OF ADJUSTMENT

IN  
HOMESTEAD EXEMPTION TAX LOSS ALLOWANCES

To the Governing authorities of  
**CLAY COUNTY**  
**C/O HARMAN "ROBBIE" ROBINSON,**  
**WEST POINT, MISSISSIPPI**

**04/23/10**  
**2009 Supplemental Roll**

Notice is hereby given of an adjustment by the State Tax Commission in the Homestead Exemption listed below, pursuant to the provisions of Section 27-33-41 Mississippi Code of 1972 as amended, as it is shown on the recaptulation of Homestead Exemptions, or Supplement to the Land Assessment Roll, of the taxing unit named above for the year stated

Parcel Number  
**083C214G 0030000**

Name of Applicant  
**HARMON JAMES CLYDE**

School District **WEST POINT**

**Reason for Disallowance**

Applicant or applicant's spouse has failed to comply with the income tax laws of Mississippi 27-33-63 (2) If this income tax liability has been satisfied, proof of payment (Letter of Release Dated prior to February 1, 2010) must be presented to the Clerk of the Board of Supervisors so that objection may be made to this charge.  
**OWES INCOME TAX FOR THE YEAR OF 2007**

(To be delivered to Tax Collector after Board has taken final action)

To Teretha Rupert Tax Collector

This is to certify that the board of Supervisors of Clay at a meeting held on the 24 day of June 2010 has entered an order directing that you re-assess and list as subject to all taxes the property represented by the above shown reference for the year shown. This the

24 day of June 2010  
Harman Robinson Clerk by Ava A. Baidine  
Board of Supervisors Note This tax is due and payable on or before  
Feb 1st following Jan 1st next after date of this notice

**ORIGINAL - To Governing Authority**

ORIGINAL - To Governing Authority

13020

MISSISSIPPI STATE TAX COMMISSION  
HOMESTEAD EXEMPTION DEPARTMENT  
JACKSON MISSISSIPPI  
NOTICE OF ADJUSTMENT

IN  
HOMESTEAD EXEMPTION TAX LOSS ALLOWANCES

To the Governing authorities of  
**CLAY COUNTY**  
**C/O HARMAN "ROBBIE" ROBINSON,**  
**WEST POINT, MISSISSIPPI**

**04/23/10**  
**2009 Supplemental Roll**

Notice is hereby given of an adjustment by the State Tax Commission in the Homestead Exemption listed below, pursuant to the provisions of Section 27-33-41 Mississippi Code of 1972 as amended, as it is shown on the recapitulation of Homestead Exemptions, or Supplement to the Land Assessment Roll of the taxing unit named above for the year stated

Parcel Number	Name of Applicant
<b>084A 08A 0050000</b>	<b>HARRIS GLENN SR</b>
<b>053 22 0070200</b>	

School District **WEST POINT**

**Reason for Disallowance**

Applicant or applicant's spouse has failed to comply with the income tax laws of Mississippi 27-33-63 (2) If this income tax liability has been satisfied, proof of payment (Letter of Release Dated prior to February 1, 2010) must be presented to the Clerk of the Board of Supervisors so that objection may be made to this charge.  
**OWES INCOME TAX FOR THE YEAR OF 2008**

(To be delivered to Tax Collector after Board has taken final action )

To Terrena Rupert Tax Collector

This is to certify that the board of Supervisors of Clay at a meeting held on the 24 day of June 2010 has entered an order directing that you re-assess and list as subject to all taxes the property represented by the above shown reference for the year shown This the

24 day of June 2010  
Harman Robinson clerk by Ava A. Gardner, DC  
Board of Supervisors Note This tax is due and payable on or before  
Feb 1st following Jan 1st next after date of this notice

**ORIGINAL - To Governing Authority**

ORIGINAL - To Governing Authority

13021

MISSISSIPPI STATE TAX COMMISSION  
HOMESTEAD EXEMPTION DEPARTMENT  
JACKSON, MISSISSIPPI  
NOTICE OF ADJUSTMENT

IN  
HOMESTEAD EXEMPTION TAX LOSS ALLOWANCES

To the Governing authorities of

04/23/10

CLAY COUNTY

2009 Supplemental Roll

C/O HARMAN "ROBBIE" ROBINSON,  
WEST POINT, MISSISSIPPI

Notice is hereby given of an adjustment by the State Tax Commission in the Homestead Exemption listed below, pursuant to the provisions of Section 27-33-41 Mississippi Code of 1972 as amended, as it is shown on the recapitulation of Homestead Exemptions or Supplement to the Land Assessment Roll, of the taxing unit named above for the year stated

Parcel Number  
90B-21-00601 00

Name of Applicant  
HARRIS SYLVESTER

School District WEST POINT

Reason for Disallowance

Applicant or applicant's spouse has failed to comply with the income tax laws of Mississippi 27-33-63 (2) If this income tax liability has been satisfied proof of payment (Letter of Release Dated prior to February 1, 2010) must be presented to the Clerk of the Board of Supervisors so that objection may be made to this charge  
**OWES INCOME TAX FOR THE YEARS OF 1997 & 2006**

(To be delivered to Tax Collector after Board has taken final action )

To Teretha Rupert Tax Collector

This is to certify that the board of Supervisors of Clay at a meeting held on the 24 day of June 2010 has entered an order directing that you re-assess and list as subject to all taxes the property represented by the above shown reference for the year shown This the

24 day of June 2010  
Harmon Robinson Clerk by A. T. Stidner  
Board of Supervisors Note This tax is due and payable on or before  
Feb 1st following Jan 1st next after date of this notice

ORIGINAL - To Governing Authority

ORIGINAL - To Governing Authority

13022

MISSISSIPPI STATE TAX COMMISSION  
HOMESTEAD EXEMPTION DEPARTMENT  
JACKSON MISSISSIPPI  
NOTICE OF ADJUSTMENT

IN  
HOMESTEAD EXEMPTION TAX LOSS ALLOWANCES

To the Governing authorities of  
**CLAY COUNTY**

04/23/10

2009 Supplemental Roll

**C/O HARMAN "ROBBIE" ROBINSON,  
WEST POINT, MISSISSIPPI**

Notice is hereby given of an adjustment by the State Tax Commission in the Homestead Exemption listed below, pursuant to the provisions of Section 27-33-41 Mississippi Code of 1972 as amended, as it is shown on the recapitulation of Homestead Exemptions, or Supplement to the Land Assessment Roll of the taxing unit named above for the year stated

Parcel Number  
**013-23-00500-00**

Name of Applicant  
**HEARD ALEXANDER**

School District **WEST POINT**

**Reason for Disallowance**

**Applicant or applicant's spouse has failed to comply with the income tax laws of Mississippi 27-33-63 (2) If this income tax liability has been satisfied, proof of payment (Letter of Release Dated prior to February 1, 2010) must be presented to the Clerk of the Board of Supervisors so that objection may be made to this charge OWES INCOME TAX FOR THE YEAR OF 2001**

(To be delivered to Tax Collector after Board has taken final action )

To Teretha Rupert Tax Collector

This is to certify that the board of Supervisors of Clay at a meeting held on the 24 day of June 20 10 has entered an order directing that you re-assess and list as subject to all taxes, the property represented by the above shown reference for the year shown This the

24 day of June 20 10  
Harman Robinson Clerk by Arzt Klardner  
Board of Supervisors Note This tax is due and payable on or before  
Feb 1st following Jan 1st next after date of this notice

**ORIGINAL - To Governing Authority**

ORIGINAL - To Governing Authority



13024

MISSISSIPPI STATE TAX COMMISSION  
HOMESTEAD EXEMPTION DEPARTMENT  
JACKSON, MISSISSIPPI  
NOTICE OF ADJUSTMENT  
IN  
HOMESTEAD EXEMPTION TAX LOSS ALLOWANCES

To the Governing authorities of  
**CLAY COUNTY**  
**C/O HARMAN "ROBBIE" ROBINSON,**  
**WEST POINT, MISSISSIPPI**

**04/23/10**  
**2009 Supplemental Roll**

Notice is hereby given of an adjustment by the State Tax Commission in the Homestead Exemption listed below, pursuant to the provisions of Section 27-33-41 Mississippi Code of 1972 as amended, as it is shown on the recapitulation of Homestead Exemptions, or Supplement to the Land Assessment Roll, of the taxing unit named above for the year stated

Parcel Number  
**053-22-00300-00**

Name of Applicant  
**HOSKIN BARTELSA WOLFSCALE**

School District **WEST POINT**

**Reason for Disallowance**

**Applicant or applicant's spouse has failed to comply with the income tax laws of Mississippi 27-33-63 (2) If this income tax liability has been satisfied, proof of payment (Letter of Release Dated prior to February 1, 2010) must be presented to the Clerk of the Board of Supervisors so that objection may be made to this charge OWES INCOME TAX FOR THE YEAR OF 2005**

(To be delivered to Tax Collector after Board has taken final action )

To Teretha Rupert Tax Collector

This is to certify that the board of Supervisors of Clay at a meeting held on the 24 day of June 20 10 has entered an order directing that you re-assess and list as subject to all taxes, the property represented by the above shown reference for the year shown This the

24 day of June 20 10  
Harmon Robinson Clerk by Ava A. Gaudin  
Board of Supervisors Note This tax is due and payable on or before  
Feb 1st following Jan 1st next after date of this notice

**ORIGINAL - To Governing Authority**

ORIGINAL - To Governing Authority

13025

MISSISSIPPI STATE TAX COMMISSION  
HOMESTEAD EXEMPTION DEPARTMENT  
JACKSON MISSISSIPPI  
NOTICE OF ADJUSTMENT

IN  
HOMESTEAD EXEMPTION TAX LOSS ALLOWANCES

To the Governing authorities of

04/23/10

CLAY COUNTY

2009 Supplemental Roll

C/O HARMAN "ROBBIE" ROBINSON,  
WEST POINT, MISSISSIPPI

Notice is hereby given of an adjustment by the State Tax Commission in the Homestead Exemption listed below, pursuant to the provisions of Section 27-33-41 Mississippi Code of 1972 as amended, as it is shown on the recapitulation of Homestead Exemptions, or Supplement to the Land Assessment Roll, of the taxing unit named above for the year stated

Parcel Number

Name of Applicant

083C414J 0140000

HOWARD HENRY L JR.

School District WEST POINT

Reason for Disallowance

Applicant or applicant's spouse has failed to comply with the income tax laws of Mississippi 27-33-63 (2) If this income tax liability has been satisfied, proof of payment (Letter of Release Dated prior to February 1, 2010) must be presented to the Clerk of the Board of Supervisors so that objection may be made to this charge OWES INCOME TAX FOR THE YEAR OF 2008

(To be delivered to Tax Collector after Board has taken final action )

To Teretha Rupert Tax Collector

This is to certify that the board of Supervisors of Clay at a meeting held on the 24 day of June 20 10 has entered an order directing that you re-assess and list as subject to all taxes, the property represented by the above shown reference for the year shown This the

24 day of June 20 10  
Harman A. Robinson Clerk by Ava A. Raudier

Board of Supervisors Note This tax is due and payable on or before Feb 1st following Jan 1st next after date of this notice

ORIGINAL - To Governing Authority

ORIGINAL - To Governing Authority



13026

MISSISSIPPI STATE TAX COMMISSION  
HOMESTEAD EXEMPTION DEPARTMENT  
JACKSON, MISSISSIPPI  
NOTICE OF ADJUSTMENT  
IN  
HOMESTEAD EXEMPTION TAX LOSS ALLOWANCES

To the Governing authorities of  
**CLAY COUNTY**  
**C/O HARMAN "ROBBIE" ROBINSON,**  
**WEST POINT, MISSISSIPPI**

**04/23/10**  
**2009 Supplemental Roll**

Notice is hereby given of an adjustment by the State Tax Commission in the Homestead Exemption listed below, pursuant to the provisions of Section 27-33-41 Mississippi Code of 1972 as amended, as it is shown on the recapitulation of Homestead Exemptions, or Supplement to the Land Assessment Roll, of the taxing unit named above for the year stated

Parcel Number **082-A4-10-C-03903-00** Name of Applicant **HUNTER CHARLIE LEE**

School District **WEST POINT**

**Reason for Disallowance**

**Applicant or applicant's spouse has failed to comply with the income tax laws of Mississippi. 27-33-63 (2) If this income tax liability has been satisfied, proof of payment (Letter of Release Dated prior to February 1, 2010) must be presented to the Clerk of the Board of Supervisors so that objection may be made to this charge OWES INCOME TAX FOR THE YEAR OF 2002**

(To be delivered to Tax Collector after Board has taken final action )

To Tereha Rupert Tax Collector

This is to certify that the board of Supervisors of Clay at a meeting held on the 24 day of June 2010 has entered an order directing that you re-assess and list as subject to all taxes, the property represented by the above shown reference for the year shown This the

24 day of June 20 10  
Harman Robinson Clerk by Ava A. Sandmeier  
Board of Supervisors Note This tax is due and payable on or before  
Feb 1st following Jan 1st next after date of this notice

**ORIGINAL - To Governing Authority**

ORIGINAL - To Governing Authority

13027

MISSISSIPPI STATE TAX COMMISSION  
HOMESTEAD EXEMPTION DEPARTMENT  
JACKSON, MISSISSIPPI  
NOTICE OF ADJUSTMENT  
IN  
HOMESTEAD EXEMPTION TAX LOSS ALLOWANCES

To the Governing authorities of  
**CLAY COUNTY**  
**C/O HARMAN "ROBBIE" ROBINSON,**  
**WEST POINT, MISSISSIPPI**

**04/23/10**  
**2009 Supplemental Roll**

Notice is hereby given of an adjustment by the State Tax Commission in the Homestead Exemption listed below, pursuant to the provisions of Section 27-33-41 Mississippi Code of 1972 as amended, as it is shown on the recapitulation of Homestead Exemptions, or Supplement to the Land Assessment Roll, of the taxing unit named above for the year stated

Parcel Number **083C314D 0260000** Name of Applicant **IVY ELDGRE LEE**

School District **WEST POINT**

**Reason for Disallowance**

**Applicant or applicant's spouse has failed to comply with the income tax laws of Mississippi 27-33-63 (2) If this income tax liability has been satisfied, proof of payment (Letter of Release Dated prior to February 1, 2010) must be presented to the Clerk of the Board of Supervisors so that objection may be made to this charge OWES INCOME TAX FOR THE YEAR OF 2007**

(To be delivered to Tax Collector after Board has taken final action )

To Teretha Rupert Tax Collector

This is to certify that the board of Supervisors of Clay at a meeting held on the 24 day of June 2010 has entered an order directing that you re-assess and list as subject to all taxes the property represented by the above shown reference for the year shown This the

24 day of June 2010  
Harmon A Robinson Clerk by Ava A Handwerker  
Board of Supervisors Note This tax is due and payable on or before  
Feb 1st following Jan 1st next after date of this notice

**ORIGINAL - To Governing Authority**

ORIGINAL - To Governing Authority

13028

MISSISSIPPI STATE TAX COMMISSION  
HOMESTEAD EXEMPTION DEPARTMENT  
JACKSON MISSISSIPPI  
NOTICE OF ADJUSTMENT  
IN  
HOMESTEAD EXEMPTION TAX LOSS ALLOWANCES

To the Governing authorities of  
**CLAY COUNTY**  
**C/O HARMAN "ROBBIE" ROBINSON,**  
**WEST POINT, MISSISSIPPI**

**04/23/10**  
**2009 Supplemental Roll**

Notice is hereby given of an adjustment by the State Tax Commission in the Homestead Exemption listed below, pursuant to the provisions of Section 27-33-41 Mississippi Code of 1972 as amended, as it is shown on the recapitulation of Homestead Exemptions, or Supplement to the Land Assessment Roll, of the taxing unit named above for the year stated

Parcel Number **083-B2-11-B-06301 00** Name of Applicant **JEFFERSON CLYDE**

School District **WEST POINT**

**Reason for Disallowance**

**Applicant or applicant's spouse has failed to comply with the income tax laws of Mississippi 27-33-63 (2) If this income tax liability has been satisfied, proof of payment (Letter of Release Dated prior to February 1, 2010) must be presented to the Clerk of the Board of Supervisors so that objection may be made to this charge OWES INCOME TAX FOR THE YEAR OF 2006**

(To be delivered to Tax Collector after Board has taken final action )

To Teretha Rupert Tax Collector

This is to certify that the board of Supervisors of Clay at a meeting held on the 24 day of June 20 10 has entered an order directing that you re-assess and list as subject to all taxes the property represented by the above shown reference for the year shown This the

24 day of June 20 10  
Harman Robinson Clerk by Awa A. Sanderson  
Board of Supervisors Note This tax is due and payable on or before  
Feb 1st following Jan 1st next after date of this notice

**ORIGINAL - To Governing Authority**

ORIGINAL - To Governing Authority



13030

MISSISSIPPI STATE TAX COMMISSION  
HOMESTEAD EXEMPTION DEPARTMENT  
JACKSON MISSISSIPPI  
NOTICE OF ADJUSTMENT  
IN  
HOMESTEAD EXEMPTION TAX LOSS ALLOWANCES

To the Governing authorities of  
**CLAY COUNTY**  
**C/O HARMAN "ROBBIE" ROBINSON,**  
**WEST POINT, MISSISSIPPI**

**04/23/10**  
**2009 Supplemental Roll**

Notice is hereby given of an adjustment by the State Tax Commission in the Homestead Exemption listed below, pursuant to the provisions of Section 27-33-41 Mississippi Code of 1972 as amended as it is shown on the recapitulation of Homestead Exemptions, or Supplement to the Land Assessment Roll, of the taxing unit named above for the year stated

Parcel Number **081A308A 0170000** Name of Applicant **JOHNSON JOE P**

School District **WEST POINT**

**Reason for Disallowance**

**Applicant or applicant's spouse was allowed exemption on other property 27-33-21 (c)**

**THE OTHER PROPERTY IS LOCATED IN LAMAR COUNTY**

(To be delivered to Tax Collector after Board has taken final action )

To Teretta Rupert Tax Collector

This is to certify that the board of Supervisors of Clay at a meeting held on the 24 day of June 20 10 has entered an order directing that you re-assess and list as subject to all taxes, the property represented by the above shown reference for the year shown This the

24 day of June 20 10  
Raymond Robins Clerk by Alvin Gaudin  
Board of Supervisors Note This tax is due and payable on or before  
Feb 1st following Jan 1st next after date of this notice

**ORIGINAL - To Governing Authority**

ORIGINAL - To Governing Authority

13031

MISSISSIPPI STATE TAX COMMISSION  
HOMESTEAD EXEMPTION DEPARTMENT  
JACKSON, MISSISSIPPI  
NOTICE OF ADJUSTMENT

IN  
HOMESTEAD EXEMPTION TAX LOSS ALLOWANCES

To the Governing authorities of  
**CLAY COUNTY**  
**C/O HARMAN "ROBBIE" ROBINSON,**  
**WEST POINT, MISSISSIPPI**

04/23/10  
2009 Supplemental Roll

Notice is hereby given of an adjustment by the State Tax Commission in the Homestead Exemption listed below, pursuant to the provisions of Section 27-33-41 Mississippi Code of 1972 as amended, as it is shown on the recapitulation of Homestead Exemptions, or Supplement to the Land Assessment Roll, of the taxing unit named above for the year stated

Parcel Number	Name of Applicant
083-B3-11-G-02900-00	JONES BENNIE L JR.
083-B3-11G-02800-00	

School District **WEST POINT**

**Reason for Disallowance**

Applicant or applicant's spouse has failed to comply with the income tax laws of Mississippi. 27-33-63 (2) If this income tax liability has been satisfied, proof of payment (Letter of Release Dated prior to February 1, 2010) must be presented to the Clerk of the Board of Supervisors so that objection may be made to this charge  
**OWES INCOME TAX FOR THE YEARS OF 2007 & 2008**

(To be delivered to Tax Collector after Board has taken final action)

To Teretha Rupert Tax Collector

This is to certify that the board of Supervisors of Clay at a meeting held on the 24 day of June 2010 has entered an order directing that you re-assess and list as subject to all taxes, the property represented by the above shown reference for the year shown. This the

24 day of June 2010  
Harman Robinson Clerk by Alicia Rudner  
Board of Supervisors Note This tax is due and payable on or before  
Feb 1st following Jan 1st next after date of this notice

ORIGINAL - To Governing Authority

ORIGINAL - To Governing Authority

13032

MISSISSIPPI STATE TAX COMMISSION  
HOMESTEAD EXEMPTION DEPARTMENT  
JACKSON, MISSISSIPPI  
NOTICE OF ADJUSTMENT

IN  
HOMESTEAD EXEMPTION TAX LOSS ALLOWANCES

To the Governing authorities of  
**CLAY COUNTY**  
**C/O HARMAN "ROBBIE" ROBINSON,**  
**WEST POINT, MISSISSIPPI**

**04/23/10**  
**2009 Supplemental Roll**

Notice is hereby given of an adjustment by the State Tax Commission in the Homestead Exemption listed below, pursuant to the provisions of Section 27-33-41 Mississippi Code of 1972 as amended, as it is shown on the recapitulation of Homestead Exemptions or Supplement to the Land Assessment Roll, of the taxing unit named above for the year stated

Parcel Number **093 21 0250000** Name of Applicant **JONES EBONY FENTON**

School District **WEST POINT**

**Reason for Disallowance**

Applicant or applicant's spouse has failed to comply with the income tax laws of Mississippi 27-33-63 (2) If this income tax liability has been satisfied, proof of payment (Letter of Release Dated prior to February 1, 2010) must be presented to the Clerk of the Board of Supervisors so that objection may be made to this charge **OWES INCOME TAX FOR THE YEAR OF 2007**

(To be delivered to Tax Collector after Board has taken final action )

To Teretha Rupert Tax Collector

This is to certify that the board of Supervisors of Clay at a meeting held on the 24 day of June 20 10 has entered an order directing that you re-assess and list as subject to all taxes, the property represented by the above shown reference for the year shown This the

24 day of June 20 10  
Harman Robbie Clerk by Teretha Rupert  
Board of Supervisors Note This tax is due and payable on or before  
Feb 1st following Jan 1st next after date of this notice

**ORIGINAL - To Governing Authority**

ORIGINAL - To Governing Authority

13033

MISSISSIPPI STATE TAX COMMISSION  
HOMESTEAD EXEMPTION DEPARTMENT  
JACKSON, MISSISSIPPI  
NOTICE OF ADJUSTMENT  
IN  
HOMESTEAD EXEMPTION TAX LOSS ALLOWANCES

To the Governing authorities of  
**CLAY COUNTY**  
**C/O HARMAN "ROBBIE" ROBINSON,**  
**WEST POINT, MISSISSIPPI**

**04/23/10**  
**2009 Supplemental Roll**

Notice is hereby given of an adjustment by the State Tax Commission in the Homestead Exemption listed below, pursuant to the provisions of Section 27-33-41 Mississippi Code of 1972 as amended, as it is shown on the recapitulation of Homestead Exemptions, or Supplement to the Land Assessment Roll, of the taxing unit named above for the year stated

Parcel Number  
**063 35 0100200**

Name of Applicant  
**KELLY CHRISTOPHER VANCE**

School District **WEST POINT**

**Reason for Disallowance**

**Valid application is not on file 27-33-31 (a)**

(To be delivered to Tax Collector after Board has taken final action )

To Teretha Rupert Tax Collector

This is to certify that the board of Supervisors of Clay at a meeting held on the 24 day of June 20 10 has entered an order directing that you re-assess and list as subject to all taxes, the property represented by the above shown reference for the year shown. This the

24 day of June 20 10  
Harman Robinson Clerk by Ava St. Hardnett

Board of Supervisors Note This tax is due and payable on or before Feb 1st following Jan 1st next after date of this notice

ORIGINAL - To Governing Authority

ORIGINAL - To Governing Authority



13034

MISSISSIPPI STATE TAX COMMISSION  
HOMESTEAD EXEMPTION DEPARTMENT  
JACKSON MISSISSIPPI  
NOTICE OF ADJUSTMENT  
IN  
HOMESTEAD EXEMPTION TAX LOSS ALLOWANCES

To the Governing authorities of  
**CLAY COUNTY**  
**C/O HARMAN "ROBBIE" ROBINSON,**  
**WEST POINT, MISSISSIPPI**

**04/23/10**  
**2009 Supplemental Roll**

Notice is hereby given of an adjustment by the State Tax Commission in the Homestead Exemption listed below, pursuant to the provisions of Section 27-33-41 Mississippi Code of 1972 as amended, as it is shown on the recapitulation of Homestead Exemptions, or Supplement to the Land Assessment Roll, of the taxing unit named above for the year stated

Parcel Number **84-D-17-A-01500 00** Name of Applicant **KOONCE FRANKLIN**

School District **WEST POINT**

**Reason for Disallowance**

Valid application is not on file 27-33-31 (1)

(To be delivered to Tax Collector after Board has taken final action)

To TERETHA RUGERT Tax Collector

This is to certify that the board of Supervisors of Clay at a meeting held on the 24 day of June 20 10 has entered an order directing that you re-assess and list as subject to all taxes the property represented by the above shown reference for the year shown This the

24 day of June 20 10

Harman "Robbie" Robinson Clerk by Asia As Hardman  
Board of Supervisors Note This tax is due and payable on or before  
Feb 1st following Jan 1st next after date of this notice

**ORIGINAL - To Governing Authority**

ORIGINAL - To Governing Authority

13035

MISSISSIPPI STATE TAX COMMISSION  
HOMESTEAD EXEMPTION DEPARTMENT  
JACKSON, MISSISSIPPI  
NOTICE OF ADJUSTMENT  
IN  
HOMESTEAD EXEMPTION TAX LOSS ALLOWANCES

To the Governing authorities of  
**CLAY COUNTY**  
**C/O HARMAN "ROBBIE" ROBINSON,**  
**WEST POINT, MISSISSIPPI**

**04/23/10**  
**2009 Supplemental Roll**

Notice is hereby given of an adjustment by the State Tax Commission in the Homestead Exemption listed below, pursuant to the provisions of Section 27-33-41 Mississippi Code of 1972 as amended, as it is shown on the recapitulation of Homestead Exemptions, or Supplement to the Land Assessment Roll, of the taxing unit named above for the year stated

Parcel Number  
**078-17-02601-00**

Name of Applicant  
**KYLE THOMAS EARL**

School District **WEST POINT**

**Reason for Disallowance**

**Valid application is not on file 27-33-31 (a)**

(To be delivered to Tax Collector after Board has taken final action)

To Teretha Rupert Tax Collector

This is to certify that the board of Supervisors of Clay at a meeting held on the 24 day of June 2010 has entered an order directing that you re-assess and list as subject to all taxes the property represented by the above shown reference for the year shown This the

24 day of June 2010

Harman Robison Clerk by Ava A. Landrieu

Board of Supervisors Note This tax is due and payable on or before Feb 1st following Jan 1st next after date of this notice

ORIGINAL - To Governing Authority

ORIGINAL - To Governing Authority



13037

MISSISSIPPI STATE TAX COMMISSION  
HOMESTEAD EXEMPTION DEPARTMENT  
JACKSON MISSISSIPPI  
NOTICE OF ADJUSTMENT

IN  
HOMESTEAD EXEMPTION TAX LOSS ALLOWANCES

To the Governing authorities of  
**CLAY COUNTY**  
**C/O HARMAN "ROBBIE" ROBINSON,**  
**WEST POINT, MISSISSIPPI**

04/23/10  
2009 Supplemental Roll

Notice is hereby given of an adjustment by the State Tax Commission in the Homestead Exemption listed below, pursuant to the provisions of Section 27-33-41 Mississippi Code of 1972 as amended, as it is shown on the recapitulation of Homestead Exemptions, or Supplement to the Land Assessment Roll, of the taxing unit named above for the year stated

Parcel Number	Name of Applicant
080B 11A 0420000	LEGGETT MALLOY A

School District **WEST POINT**

**Reason for Disallowance**

Applicant or applicant's spouse has failed to comply with the income tax laws of Mississippi 27-33-63 (2) If this income tax liability has been satisfied, proof of payment (Letter of Release Dated prior to February 1, 2010) must be presented to the Clerk of the Board of Supervisors so that objection may be made to this charge  
**OWES INCOME TAX FOR THE YEAR OF 2000**

(To be delivered to Tax Collector after Board has taken final action )

To Teretha Rupert Tax Collector

This is to certify that the board of Supervisors of Clay at a meeting held on the 24 day of June 2010 has entered an order directing that you re-assess and list as subject to all taxes, the property represented by the above shown reference for the year shown This the

24 day of June 2010

Harman A. Robinsch Clerk by Ava A. Steudner

Board of Supervisors Note This tax is due and payable on or before Feb 1st following Jan 1st next after date of this notice

**ORIGINAL - To Governing Authority**

ORIGINAL - To Governing Authority

13038

MISSISSIPPI STATE TAX COMMISSION  
HOMESTEAD EXEMPTION DEPARTMENT  
JACKSON MISSISSIPPI  
NOTICE OF ADJUSTMENT  
IN  
HOMESTEAD EXEMPTION TAX LOSS ALLOWANCES

To the Governing authorities of  
**CLAY COUNTY**  
**C/O HARMAN "ROBBIE" ROBINSON,**  
**WEST POINT, MISSISSIPPI**

**04/23/10**  
**2009 Supplemental Roll**

Notice is hereby given of an adjustment by the State Tax Commission in the Homestead Exemption listed below pursuant to the provisions of Section 27-33-41 Mississippi Code of 1972 as amended, as it is shown on the recapitulation of Homestead Exemptions or Supplement to the Land Assessment Roll, of the taxing unit named above for the year stated

Parcel Number **022 06 0010000** Name of Applicant **LOCKHART A J**

School District **COUNTY**

**Reason for Disallowance**

Valid application is not on file 27-33-31 (i)

(To be delivered to Tax Collector after Board has taken final action)

To Teresta Rupert Tax Collector

This is to certify that the board of Supervisors of Clay at a meeting held on the 24 day of June 2010 has entered an order directing that you re-assess and list as subject to all taxes the property represented by the above shown reference for the year shown This the

24 day of June 2010  
Harmon Robinson Clerk by Ava A. Gardner, DC  
Board of Supervisors Note This tax is due and payable on or before  
Feb 1st following Jan 1st next after date of this notice

**ORIGINAL - To Governing Authority**

ORIGINAL - To Governing Authority

13039

MISSISSIPPI STATE TAX COMMISSION  
HOMESTEAD EXEMPTION DEPARTMENT  
JACKSON, MISSISSIPPI  
NOTICE OF ADJUSTMENT  
IN  
HOMESTEAD EXEMPTION TAX LOSS ALLOWANCES

To the Governing authorities of  
**CLAY COUNTY**  
**C/O HARMAN "ROBBIE" ROBINSON,**  
**WEST POINT, MISSISSIPPI**

**04/23/10**  
**2009 Supplemental Roll**

Notice is hereby given of an adjustment by the State Tax Commission in the Homestead Exemption listed below, pursuant to the provisions of Section 27-33-41 Mississippi Code of 1972 as amended, as it is shown on the recapitulation of Homestead Exemptions, or Supplement to the Land Assessment Roll of the taxing unit named above for the year stated

Parcel Number **051-24-01000-00** Name of Applicant **MANNING WILLIE JAMES SR.**

School District **WEST POINT**

**Reason for Disallowance**

Applicant or applicant's spouse has failed to comply with the income tax laws of Mississippi 27-33-63 (2) If this income tax liability has been satisfied, proof of payment (Letter of Release Dated prior to February 1, 2010) must be presented to the Clerk of the Board of Supervisors so that objection may be made to this charge **OWES INCOME TAX FOR THE YEAR OF 2007**

(To be delivered to Tax Collector after Board has taken final action )

To Teretha Rupert Tax Collector

This is to certify that the board of Supervisors of Clay at a meeting held on the 24 day of June 20 10 has entered an order directing that you re-assess and list as subject to all taxes the property represented by the above shown reference for the year shown This the

24 day of June 20 10  
Harman Robinson Clerk by Ava A. Maduene  
Board of Supervisors Note This tax is due and payable on or before

Feb 1st following Jan 1st next after date of this notice

ORIGINAL - To Governing Authority

ORIGINAL - To Governing Authority

13040

MISSISSIPPI STATE TAX COMMISSION  
HOMESTEAD EXEMPTION DEPARTMENT  
JACKSON, MISSISSIPPI  
NOTICE OF ADJUSTMENT

IN  
HOMESTEAD EXEMPTION TAX LOSS ALLOWANCES

To the Governing authorities of  
**CLAY COUNTY**  
**C/O HARMAN "ROBBIE" ROBINSON,**  
**WEST POINT, MISSISSIPPI**

**04/23/10**  
**2009 Supplemental Roll**

Notice is hereby given of an adjustment by the State Tax Commission in the Homestead Exemption listed below, pursuant to the provisions of Section 27-33-41 Mississippi Code of 1972 as amended, as it is shown on the recapitulation of Homestead Exemptions, or Supplement to the Land Assessment Roll, of the taxing unit named above for the year stated

Parcel Number  
**082-D4-15-F-01700 00**

Name of Applicant  
**MCCARTER-DIXON ALLISON**

School District **WEST POINT**

**Reason for Disallowance**

**Valid application is not on file. 27-33-31 (a)**

(To be delivered to Tax Collector after Board has taken final action)

To Teretra Rupert Tax Collector

This is to certify that the board of Supervisors of Clay at a meeting held on the 24 day of June 20 10 has entered an order directing that you re-assess and list as subject to all taxes, the property represented by the above shown reference for the year shown This the

24 day of June 20 10  
Harman Robinson Clerk by Ava A. Maduene  
Board of Supervisors Note This tax is due and payable on or before  
Feb 1st following Jan. 1st next after date of this notice

**ORIGINAL - To Governing Authority**

ORIGINAL - To Governing Authority





13042

MISSISSIPPI STATE TAX COMMISSION  
HOMESTEAD EXEMPTION DEPARTMENT  
JACKSON, MISSISSIPPI  
NOTICE OF ADJUSTMENT  
IN  
HOMESTEAD EXEMPTION TAX LOSS ALLOWANCES

To the Governing authorities of  
**CLAY COUNTY**  
**C/O HARMAN "ROBBIE" ROBINSON,**  
**WEST POINT, MISSISSIPPI**

**04/23/10**  
**2009 Supplemental Roll**

Notice is hereby given of an adjustment by the State Tax Commission in the Homestead Exemption listed below, pursuant to the provisions of Section 27-33-41 Mississippi Code of 1972 as amended, as it is shown on the recapitulation of Homestead Exemptions, or Supplement to the Land Assessment Roll, of the taxing unit named above for the year stated

Parcel Number **082C216B 0020000** Name of Applicant **MC GEE ZATE**

School District **WEST POINT**

**Reason for Disallowance**

**Applicant or applicant's spouse has failed to comply with the income tax laws of Mississippi. 27-33-63 (2) If this income tax liability has been satisfied, proof of payment (Letter of Release Dated prior to February 1, 2010) must be presented to the Clerk of the Board of Supervisors so that objection may be made to this charge. OWES INCOME TAX FOR THE YEAR OF 2005**

(To be delivered to Tax Collector after Board has taken final action )

To Teretha Rupert Tax Collector

This is to certify that the board of Supervisors of Clay at a meeting held on the 24 day of June 20 10 has entered an order directing that you re-assess and list as subject to all taxes, the property represented by the above shown reference for the year shown. This the

24 day of June 20 10  
Harman Robinson Clerk by Ava J. Handwerker  
Board of Supervisors Note This tax is due and payable on or before  
Feb 1st following Jan 1st next after date of this notice

**ORIGINAL - To Governing Authority**

ORIGINAL - To Governing Authority



13046

MISSISSIPPI STATE TAX COMMISSION  
HOMESTEAD EXEMPTION DEPARTMENT  
JACKSON, MISSISSIPPI  
NOTICE OF ADJUSTMENT  
IN  
HOMESTEAD EXEMPTION TAX LOSS ALLOWANCES

To the Governing authorities of  
**CLAY COUNTY**  
**C/O HARMAN "ROBBIE" ROBINSON,**  
**WEST POINT, MISSISSIPPI**

**04/23/10**  
**2009 Supplemental Roll**

Notice is hereby given of an adjustment by the State Tax Commission in the Homestead Exemption listed below, pursuant to the provisions of Section 27-33-41 Mississippi Code of 1972 as amended, as it is shown on the recapitulation of Homestead Exemptions, or Supplement to the Land Assessment Roll, of the taxing unit named above for the year stated

Parcel Number  
**088B 19B 0260000**

Name of Applicant  
**MOSLEY TED W**

School District **WEST POINT**

**Reason for Disallowance**

**Applicant is not a bona fide resident of Mississippi. 27-33-19 and 27-33-63 (2)**

(To be delivered to Tax Collector after Board has taken final action )

To Teretha Rupert Tax Collector

This is to certify that the board of Supervisors of Clay at a meeting held on the 24 day of June 20 10 has entered an order directing that you re-assess and list as subject to all taxes, the property represented by the above shown reference for the year shown This the

24 day of June 20 10  
Harmar Robinson Clerk by Avaisha Daidualide  
Board of Supervisors Note This tax is due and payable on or before  
Feb 1st following Jan 1st next after date of this notice

**ORIGINAL - To Governing Authority**

ORIGINAL - To Governing Authority

13047

MISSISSIPPI STATE TAX COMMISSION  
HOMESTEAD EXEMPTION DEPARTMENT  
JACKSON, MISSISSIPPI  
NOTICE OF ADJUSTMENT

IN  
HOMESTEAD EXEMPTION TAX LOSS ALLOWANCES

To the Governing authorities of  
**CLAY COUNTY**  
**C/O HARMAN "ROBBIE" ROBINSON,**  
**WEST POINT, MISSISSIPPI**

**04/23/10**  
**2009 Supplemental Roll**

Notice is hereby given of an adjustment by the State Tax Commission in the Homestead Exemption listed below, pursuant to the provisions of Section 27-33-41 Mississippi Code of 1972 as amended, as it is shown on the recapitulation of Homestead Exemptions, or Supplement to the Land Assessment Roll, of the taxing unit named above for the year stated

Parcel Number **092A224G 0130000** Name of Applicant **NAIL CHARLES J**

School District **WEST POINT**

**Reason for Disallowance**

**Applicant or applicant's spouse was allowed exemption on other property 27-33-21 (c)**

**THE OTHER PROPERTY IS LOCATED IN MONROE COUNTY**

(To be delivered to Tax Collector after Board has taken final action )

To Teretra Rupert Tax Collector

This is to certify that the board of Supervisors of Clay at a meeting held on the 24 day of June 20 10 has entered an order directing that you re-assess and list as subject to all taxes, the property represented by the above shown reference for the year shown This the

24 day of June 20 10.  
Harman Robinson Clerk by Sara A. Saidner, D  
Board of Supervisors Note This tax is due and payable on or before  
Feb 1st following Jan 1st next after date of this notice

ORIGINAL - To Governing Authority

370

ORIGINAL - To Governing Authority



13050

MISSISSIPPI STATE TAX COMMISSION  
HOMESTEAD EXEMPTION DEPARTMENT  
JACKSON, MISSISSIPPI  
NOTICE OF ADJUSTMENT  
IN  
HOMESTEAD EXEMPTION TAX LOSS ALLOWANCES

To the Governing authorities of  
**CLAY COUNTY**  
C/O HARMAN "ROBBIE" ROBINSON,  
WEST POINT, MISSISSIPPI

04/23/10  
2009 Supplemental Roll

Notice is hereby given of an adjustment by the State Tax Commission in the Homestead Exemption listed below, pursuant to the provisions of Section 27-33-41 Mississippi Code of 1972 as amended, as it is shown on the recapitulation of Homestead Exemptions, or Supplement to the Land Assessment Roll, of the taxing unit named above for the year stated

Parcel Number  
045-23-00900 00

Name of Applicant  
PETTY PEYTON JR.

School District COUNTY

**Reason for Disallowance**

Applicant or applicant's spouse has failed to comply with the income tax laws of Mississippi. 27-33-63 (2) If this income tax liability has been satisfied, proof of payment (Letter of Release Dated prior to February 1, 2010) must be presented to the Clerk of the Board of Supervisors so that objection may be made to this charge. OWES INCOME TAX FOR THE YEAR OF 1991

(To be delivered to Tax Collector after Board has taken final action)

To Teretha Rupert Tax Collector

This is to certify that the board of Supervisors of Clay at a meeting held on the 24 day of June 20 10 has entered an order directing that you re-assess and list as subject to all taxes, the property represented by the above shown reference for the year shown. This the

24 day of June 20 10  
Harmon Robinson Clerk by Aracelis Rodriguez  
Board of Supervisors Note This tax is due and payable on or before  
Feb 1st following Jan 1st next after date of this notice

ORIGINAL - To Governing Authority

ORIGINAL - To Governing Authority

13051

MISSISSIPPI STATE TAX COMMISSION  
HOMESTEAD EXEMPTION DEPARTMENT  
JACKSON, MISSISSIPPI  
NOTICE OF ADJUSTMENT

IN  
HOMESTEAD EXEMPTION TAX LOSS ALLOWANCES

To the Governing authorities of  
**CLAY COUNTY**  
**C/O HARMAN "ROBBIE" ROBINSON,**  
**WEST POINT, MISSISSIPPI**

04/23/10

2009 Supplemental Roll

Notice is hereby given of an adjustment by the State Tax Commission in the Homestead Exemption listed below, pursuant to the provisions of Section 27-33-41 Mississippi Code of 1972 as amended, as it is shown on the recapitulation of Homestead Exemptions, or Supplement to the Land Assessment Roll, of the taxing unit named above for the year stated

Parcel Number  
**083C414G 0150000**

Name of Applicant  
**PICKENS LARRY B**

School District **WEST POINT**

**Reason for Disallowance**

Applicant or applicant's spouse was allowed exemption on other property 27-33-21 (c)

**THE OTHER PROPERTY IS LOCATED IN LEAKE COUNTY**

(To be delivered to Tax Collector after Board has taken final action )

To Teretha Rupert Tax Collector

This is to certify that the board of Supervisors of Clay at a meeting held on the 24 day of June 2010 has entered an order directing that you re-assess and list as subject to all taxes, the property represented by the above shown reference for the year shown This the

24 day of June 2010  
Harmon A Robinson Clerk by Natasha Robinson  
Board of Supervisors Note This tax is due and payable on or before  
Feb 1st following Jan 1st next after date of this notice

ORIGINAL - To Governing Authority

ORIGINAL - To Governing Authority

13052

MISSISSIPPI STATE TAX COMMISSION  
HOMESTEAD EXEMPTION DEPARTMENT  
JACKSON, MISSISSIPPI  
NOTICE OF ADJUSTMENT  
IN  
HOMESTEAD EXEMPTION TAX LOSS ALLOWANCES

To the Governing authorities of  
**CLAY COUNTY**  
**C/O HARMAN "ROBBIE" ROBINSON,**  
**WEST POINT, MISSISSIPPI**

**04/23/10**  
**2009 Supplemental Roll**

Notice is hereby given of an adjustment by the State Tax Commission in the Homestead Exemption listed below, pursuant to the provisions of Section 27-33-41 Mississippi Code of 1972 as amended, as it is shown on the recapitulation of Homestead Exemptions, or Supplement to the Land Assessment Roll, of the taxing unit named above for the year stated

Parcel Number **081A208C-01000 00** Name of Applicant **PITTMAN SHAWNA C**

School District **WEST POINT**

**Reason for Disallowance**

**Applicant or applicant's spouse has failed to comply with the income tax laws of Mississippi. 27-33-63 (2) If this income tax liability has been satisfied, proof of payment (Letter of Release Dated prior to February 1, 2010) must be presented to the Clerk of the Board of Supervisors so that objection may be made to this charge. OWES INCOME TAX FOR THE YEAR OF 2008**

(To be delivered to Tax Collector after Board has taken final action)

To Teretha Rupert Tax Collector

This is to certify that the board of Supervisors of Clay at a meeting held on the 24 day of June 2010 has entered an order directing that you re-assess and list as subject to all taxes, the property represented by the above shown reference for the year shown This the

24 day of June 20 10  
Harmon A. Robinson Clerk by Ava A. Hardwick  
Board of Supervisors Note This tax is due and payable on or before  
Feb 1st following Jan 1st next after date of this notice

ORIGINAL - To Governing Authority

-371

ORIGINAL - To Governing Authority





13054

MISSISSIPPI STATE TAX COMMISSION  
HOMESTEAD EXEMPTION DEPARTMENT  
JACKSON, MISSISSIPPI  
NOTICE OF ADJUSTMENT  
IN  
HOMESTEAD EXEMPTION TAX LOSS ALLOWANCES

To the Governing authorities of  
**CLAY COUNTY**  
**C/O HARMAN "ROBBIE" ROBINSON,**  
**WEST POINT, MISSISSIPPI**

**04/23/10**  
**2009 Supplemental Roll**

Notice is hereby given of an adjustment by the State Tax Commission in the Homestead Exemption listed below, pursuant to the provisions of Section 27-33-41 Mississippi Code of 1972 as amended, as it is shown on the recapitulation of Homestead Exemptions, or Supplement to the Land Assessment Roll, of the taxing unit named above for the year stated

Parcel Number  
**060C302A 0500000**

Name of Applicant  
**RAINEY GWENDOLYN**

School District **WEST POINT**

**Reason for Disallowance**

**Applicant or applicant's spouse has failed to comply with the income tax laws of Mississippi. 27-33-63 (2) If this income tax liability has been satisfied, proof of payment (Letter of Release Dated prior to February 1, 2010) must be presented to the Clerk of the Board of Supervisors so that objection may be made to this charge. OWES INCOME TAX FOR THE YEAR OF 2005**

(To be delivered to Tax Collector after Board has taken final action )

To Teretha Rupert Tax Collector

This is to certify that the board of Supervisors of Clay at a meeting held on the 24 day of June 20 10 has entered an order directing that you re-assess and list as subject to all taxes, the property represented by the above shown reference for the year shown This the

24 day of June 20 10  
Harmon Robinson Clerk by Ava A. Daidone  
Board of Supervisors Note This tax is due and payable on or before  
Feb 1st following Jan 1st next after date of this notice

ORIGINAL - To Governing Authority

ORIGINAL - To Governing Authority

13055

MISSISSIPPI STATE TAX COMMISSION  
HOMESTEAD EXEMPTION DEPARTMENT  
JACKSON, MISSISSIPPI  
NOTICE OF ADJUSTMENT

IN  
HOMESTEAD EXEMPTION TAX LOSS ALLOWANCES

To the Governing authorities of  
**CLAY COUNTY**  
**C/O HARMAN "ROBBIE" ROBINSON,**  
**WEST POINT, MISSISSIPPI**

**04/23/10**  
**2009 Supplemental Roll**

Notice is hereby given of an adjustment by the State Tax Commission in the Homestead Exemption listed below, pursuant to the provisions of Section 27-33-41 Mississippi Code of 1972 as amended, as it is shown on the recapitulation of Homestead Exemptions, or Supplement to the Land Assessment Roll, of the taxing unit named above for the year stated

Parcel Number  
**082D415G 0370100**

Name of Applicant  
**RANDLE MERRION MARIE**

School District **WEST POINT**

**Reason for Disallowance**

Applicant or applicant's spouse has failed to comply with the income tax laws of Mississippi 27-33-63 (2) If this income tax liability has been satisfied, proof of payment (Letter of Release Dated prior to February 1, 2010) must be presented to the Clerk of the Board of Supervisors so that objection may be made to this charge.  
**OWES INCOME TAX FOR THE YEAR OF 2004**

(To be delivered to Tax Collector after Board has taken final action)

To Teretha Rupert Tax Collector

This is to certify that the board of Supervisors of Clay at a meeting held on the 24 day of June 20 10 has entered an order directing that you re-assess and list as subject to all taxes, the property represented by the above shown reference for the year shown This the

24 day of June 20 10  
Harmon Robinson clerk by Auzie A. Radhepp  
Board of Supervisors Note This tax is due and payable on or before  
Feb 1st following Jan 1st next after date of this notice

**ORIGINAL - To Governing Authority**

ORIGINAL - To Governing Authority







13059

MISSISSIPPI STATE TAX COMMISSION  
HOMESTEAD EXEMPTION DEPARTMENT  
JACKSON, MISSISSIPPI  
NOTICE OF ADJUSTMENT  
IN  
HOMESTEAD EXEMPTION TAX LOSS ALLOWANCES

To the Governing authorities of  
**CLAY COUNTY**  
**C/O HARMAN "ROBBIE" ROBINSON,**  
**WEST POINT, MISSISSIPPI**

**04/23/10**  
**2009 Supplemental Roll**

Notice is hereby given of an adjustment by the State Tax Commission in the Homestead Exemption listed below, pursuant to the provisions of Section 27-33-41 Mississippi Code of 1972 as amended, as it is shown on the recapitulation of Homestead Exemptions, or Supplement to the Land Assessment Roll, of the taxing unit named above for the year stated

Parcel Number **083-A2-12-B-00300-000** Name of Applicant **ROBERSON STEVE**

School District **WEST POINT**

**Reason for Disallowance**

Applicant or applicant's spouse has failed to comply with the income tax laws of Mississippi. 27-33-63 (2) If this income tax liability has been satisfied, proof of payment (Letter of Release Dated prior to February 1, 2010) must be presented to the Clerk of the Board of Supervisors so that objection may be made to this charge.  
**OWES INCOME TAX FOR THE YEAR OF 2008**

(To be delivered to Tax Collector after Board has taken final action )  
To Teretha Rupert Tax Collector

This is to certify that the board of Supervisors of Clay at a meeting held on the 24 day of June 20 10 has entered an order directing that you re-assess and list as subject to all taxes, the property represented by the above shown reference for the year shown This the

24 day of June 20 10  
Harman Robison clerk by Away St. Andrew  
Board of Supervisors Note This tax is due and payable on or before  
Feb 1st following Jan 1st next after date of this notice

**ORIGINAL - To Governing Authority**

ORIGINAL - To Governing Authority

13060

MISSISSIPPI STATE TAX COMMISSION  
HOMESTEAD EXEMPTION DEPARTMENT  
JACKSON, MISSISSIPPI  
NOTICE OF ADJUSTMENT

IN  
HOMESTEAD EXEMPTION TAX LOSS ALLOWANCES

To the Governing authorities of  
**CLAY COUNTY**  
C/O HARMAN "ROBBIE" ROBINSON,  
WEST POINT, MISSISSIPPI

04/23/10  
2009 Supplemental Roll

Notice is hereby given of an adjustment by the State Tax Commission in the Homestead Exemption listed below, pursuant to the provisions of Section 27-33-41 Mississippi Code of 1972 as amended, as it is shown on the recapitulation of Homestead Exemptions, or Supplement to the Land Assessment Roll, of the taxing unit named above for the year stated

Parcel Number  
098 21 0230200

Name of Applicant  
ROBERTS JONATHAN L.

School District COUNTY

**Reason for Disallowance**

Applicant or applicant's spouse has failed to comply with the income tax laws of Mississippi 27-33-63 (2) If this income tax liability has been satisfied, proof of payment (Letter of Release Dated prior to February 1, 2010) must be presented to the Clerk of the Board of Supervisors so that objection may be made to this charge. OWES INCOME TAX FOR THE YEARS OF 2005 & 2006

(To be delivered to Tax Collector after Board has taken final action )

To Teretha Rupert Tax Collector

This is to certify that the board of Supervisors of Clay at a meeting held on the 24 day of June 20 10 has entered an order directing that you re-assess and list as subject to all taxes, the property represented by the above shown reference for the year shown. This the

24 day of June 20 10  
~~Herman Robbins~~ Clerk by ~~Wayne Handrick~~  
Board of Supervisors Note This tax is due and payable on or before  
Feb 1st following Jan. 1st next after date of this notice

ORIGINAL - To Governing Authority

ORIGINAL - To Governing Authority



13061

MISSISSIPPI STATE TAX COMMISSION  
HOMESTEAD EXEMPTION DEPARTMENT  
JACKSON, MISSISSIPPI  
NOTICE OF ADJUSTMENT

IN  
HOMESTEAD EXEMPTION TAX LOSS ALLOWANCES

To the Governing authorities of  
**CLAY COUNTY**  
**C/O HARMAN "ROBBIE" ROBINSON,**  
**WEST POINT, MISSISSIPPI**

**04/23/10**  
**2009 Supplemental Roll**

Notice is hereby given of an adjustment by the State Tax Commission in the Homestead Exemption listed below, pursuant to the provisions of Section 27-33-41 Mississippi Code of 1972 as amended, as it is shown on the recapitulation of Homestead Exemptions, or Supplement to the Land Assessment Roll, of the taxing unit named above for the year stated

Parcel Number  
**079-A-10-A-03200-00**

Name of Applicant  
**ROBERTS RONALD EUGENE**

School District **WEST POINT**

**Reason for Disallowance**

Applicant or applicant's spouse has failed to comply with the income tax laws of Mississippi 27-33-63 (2) If this income tax liability has been satisfied, proof of payment (Letter of Release Dated prior to February 1, 2010) must be presented to the Clerk of the Board of Supervisors so that objection may be made to this charge.  
**OWES INCOME TAX FOR THE YEAR OF 2008**

(To be delivered to Tax Collector after Board has taken final action.)

To Teretha Rupert Tax Collector

This is to certify that the board of Supervisors of Clay at a meeting held on the 24 day of June 20 10 has entered an order directing that you re-assess and list as subject to all taxes, the property represented by the above shown reference for the year shown This the

24 day of June 20 10  
~~Harman O. Robinson~~ clerk by Awaya Gardner  
Board of Supervisors Note This tax is due and payable on or before  
Feb 1st following Jan. 1st next after date of this notice

**ORIGINAL - To Governing Authority**

ORIGINAL - To Governing Authority

13062

MISSISSIPPI STATE TAX COMMISSION  
HOMESTEAD EXEMPTION DEPARTMENT  
JACKSON, MISSISSIPPI  
NOTICE OF ADJUSTMENT  
IN  
HOMESTEAD EXEMPTION TAX LOSS ALLOWANCES

To the Governing authorities of  
**CLAY COUNTY**  
**C/O HARMAN "ROBBIE" ROBINSON,**  
**WEST POINT, MISSISSIPPI**

**04/23/10**  
**2009 Supplemental Roll**

Notice is hereby given of an adjustment by the State Tax Commission in the Homestead Exemption listed below, pursuant to the provisions of Section 27-33-41 Mississippi Code of 1972 as amended, as it is shown on the recapitulation of Homestead Exemptions, or Supplement to the Land Assessment Roll, of the taxing unit named above for the year stated

Parcel Number  
**065 32 0040100**

Name of Applicant  
**ROBINSON FELICIA A**

School District **WEST POINT**

**Reason for Disallowance**

Applicant or applicant's spouse has failed to comply with the income tax laws of Mississippi 27-33-63 (2) If this income tax liability has been satisfied, proof of payment (Letter of Release Dated prior to February 1, 2010) must be presented to the Clerk of the Board of Supervisors so that objection may be made to this charge. **OWES INCOME TAX FOR THE YEAR OF 2008**

(To be delivered to Tax Collector after Board has taken final action)

To Terretha Rupert Tax Collector

This is to certify that the board of Supervisors of Clay at a meeting held on the 24 day of June 20 10 has entered an order directing that you re-assess and list as subject to all taxes, the property represented by the above shown reference for the year shown This the

24 day of June 20 10  
Harman Robinson Clerk by Aiza AS Gaudin  
Board of Supervisors Note This tax is due and payable on or before  
Feb 1st following Jan 1st next after date of this notice

**ORIGINAL - To Governing Authority**

ORIGINAL - To Governing Authority

13063

MISSISSIPPI STATE TAX COMMISSION  
HOMESTEAD EXEMPTION DEPARTMENT  
JACKSON, MISSISSIPPI  
NOTICE OF ADJUSTMENT

IN  
HOMESTEAD EXEMPTION TAX LOSS ALLOWANCES

To the Governing authorities of  
**CLAY COUNTY**  
**C/O HARMAN "ROBBIE" ROBINSON,**  
**WEST POINT, MISSISSIPPI**

**04/23/10**  
**2009 Supplemental Roll**

Notice is hereby given of an adjustment by the State Tax Commission in the Homestead Exemption listed below, pursuant to the provisions of Section 27-33-41 Mississippi Code of 1972 as amended, as it is shown on the recapitulation of Homestead Exemptions, or Supplement to the Land Assessment Roll, of the taxing unit named above for the year stated

Parcel Number **082-C1-16-D-02000 00** Name of Applicant **ROBINSON PAMELA**

School District **WEST POINT**

**Reason for Disallowance**

Applicant or applicant's spouse has failed to comply with the income tax laws of Mississippi. 27-33-63 (2) If this income tax liability has been satisfied, proof of payment (Letter of Release Dated prior to February 1, 2010) must be presented to the Clerk of the Board of Supervisors so that objection may be made to this charge. **OWES INCOME TAX FOR THE YEAR OF 2006**

(To be delivered to Tax Collector after Board has taken final action )  
To Teretha Rupert Tax Collector

This is to certify that the board of Supervisors of Clay at a meeting held on the 24 day of June 20 10 has entered an order directing that you re-assess and list as subject to all taxes, the property represented by the above shown reference for the year shown This the 24 day of June 20 10 Harman Robinson Clerk by Tara A. Radford Board of Supervisors Note This tax is due and payable on or before Feb 1st following Jan. 1st next after date of this notice

**ORIGINAL - To Governing Authority**

ORIGINAL - To Governing Authority

13064

MISSISSIPPI STATE TAX COMMISSION  
HOMESTEAD EXEMPTION DEPARTMENT  
JACKSON, MISSISSIPPI  
NOTICE OF ADJUSTMENT  
IN  
HOMESTEAD EXEMPTION TAX LOSS ALLOWANCES

To the Governing authorities of  
**CLAY COUNTY**  
**C/O HARMAN "ROBBIE" ROBINSON,**  
**WEST POINT, MISSISSIPPI**

**04/23/10**  
**2009 Supplemental Roll**

Notice is hereby given of an adjustment by the State Tax Commission in the Homestead Exemption listed below, pursuant to the provisions of Section 27-33-41 Mississippi Code of 1972 as amended, as it is shown on the recapitulation of Homestead Exemptions, or Supplement to the Land Assessment Roll, of the taxing unit named above for the year stated

Parcel Number  
**092D 25A 0060100**

Name of Applicant  
**SANDLAND HELEN**

School District **WEST POINT**

**Reason for Disallowance**

Applicant or applicant's spouse has failed to comply with the income tax laws of Mississippi 27-33-63 (2) If this income tax liability has been satisfied, proof of payment (Letter of Release Dated prior to February 1, 2010) must be presented to the Clerk of the Board of Supervisors so that objection may be made to this charge.  
**OWES INCOME TAX FOR THE YEAR OF 2007**

(To be delivered to Tax Collector after Board has taken final action.)

To Teretha Rupert Tax Collector

This is to certify that the board of Supervisors of Clay at a meeting held on the 24 day of June 20 10 has entered an order directing that you re-assess and list as subject to all taxes, the property represented by the above shown reference for the year shown. This the

24 day of June 20 10  
Harmon Robinson Clerk by Ava Robinson  
Board of Supervisors Note This tax is due and payable on or before  
Feb 1st following Jan 1st next after date of this notice

**ORIGINAL - To Governing Authority**

ORIGINAL - To Governing Authority





13067

MISSISSIPPI STATE TAX COMMISSION  
HOMESTEAD EXEMPTION DEPARTMENT  
JACKSON, MISSISSIPPI  
NOTICE OF ADJUSTMENT  
IN  
HOMESTEAD EXEMPTION TAX LOSS ALLOWANCES

To the Governing authorities of  
**CLAY COUNTY**  
**C/O HARMAN "ROBBIE" ROBINSON,**  
**WEST POINT, MISSISSIPPI**

**04/23/10**  
**2009 Supplemental Roll**

Notice is hereby given of an adjustment by the State Tax Commission in the Homestead Exemption listed below, pursuant to the provisions of Section 27-33-41 Mississippi Code of 1972 as amended, as it is shown on the recapitulation of Homestead Exemptions, or Supplement to the Land Assessment Roll, of the taxing unit named above for the year stated

Parcel Number **012-14-02302 00** Name of Applicant **SMITH JAMES ELBERT**

School District **WEST POINT**

**Reason for Disallowance**

Applicant or applicant's spouse has failed to comply with the income tax laws of Mississippi 27-33-63 (2) If this income tax liability has been satisfied, proof of payment (Letter of Release Dated prior to February 1, 2010) must be presented to the Clerk of the Board of Supervisors so that objection may be made to this charge. **OWES INCOME TAX FOR THE YEAR OF 2006**

(To be delivered to Tax Collector after Board has taken final action )  
To Teretha Rupert Tax Collector

This is to certify that the board of Supervisors of Clay at a meeting held on the 24 day of June 20 10 has entered an order directing that you re-assess and list as subject to all taxes, the property represented by the above shown reference for the year shown This the 24 day of June 20 10  
Harman A. Robinson Clerk by W. A. G. [Signature]  
Board of Supervisors Note This tax is due and payable on or before Feb 1st following Jan 1st next after date of this notice

**ORIGINAL - To Governing Authority**

ORIGINAL - To Governing Authority

13068

MISSISSIPPI STATE TAX COMMISSION  
HOMESTEAD EXEMPTION DEPARTMENT  
JACKSON, MISSISSIPPI  
NOTICE OF ADJUSTMENT

IN  
HOMESTEAD EXEMPTION TAX LOSS ALLOWANCES

To the Governing authorities of  
**CLAY COUNTY**  
**C/O HARMAN "ROBBIE" ROBINSON,**  
**WEST POINT, MISSISSIPPI**

**04/23/10**  
**2009 Supplemental Roll**

Notice is hereby given of an adjustment by the State Tax Commission in the Homestead Exemption listed below, pursuant to the provisions of Section 27-33-41 Mississippi Code of 1972 as amended, as it is shown on the recapitulation of Homestead Exemptions, or Supplement to the Land Assessment Roll, of the taxing unit named above for the year stated

Parcel Number **050 28 0070100** Name of Applicant **SMITH PEARLIE M**

School District **WEST POINT**

**Reason for Disallowance**

**Applicant or applicant's spouse has failed to comply with the income tax laws of Mississippi. 27-33-63 (2) If this income tax liability has been satisfied, proof of payment (Letter of Release Dated prior to February 1, 2010) must be presented to the Clerk of the Board of Supervisors so that objection may be made to this charge. OWES INCOME TAX FOR THE YEAR OF 2008**

(To be delivered to Tax Collector after Board has taken final action )

To Teretha Rupert Tax Collector

This is to certify that the board of Supervisors of Clay at a meeting held on the 24 day of June 20 10 has entered an order directing that you re-assess and list as subject to all taxes, the property represented by the above shown reference for the year shown This the

24 day of June 20 10  
Harman Robinson clerk by Ava A. Maidment  
Board of Supervisors Note This tax is due and payable on or before  
Feb 1st following Jan 1st next after date of this notice

ORIGINAL - To Governing Authority

ORIGINAL - To Governing Authority





13070

MISSISSIPPI STATE TAX COMMISSION  
HOMESTEAD EXEMPTION DEPARTMENT  
JACKSON, MISSISSIPPI  
NOTICE OF ADJUSTMENT

IN  
HOMESTEAD EXEMPTION TAX LOSS ALLOWANCES

To the Governing authorities of  
**CLAY COUNTY**  
**C/O HARMAN "ROBBIE" ROBINSON,**  
**WEST POINT, MISSISSIPPI**

**04/23/10**  
**2009 Supplemental Roll**

Notice is hereby given of an adjustment by the State Tax Commission in the Homestead Exemption listed below, pursuant to the provisions of Section 27-33-41 Mississippi Code of 1972 as amended, as it is shown on the recapitulation of Homestead Exemptions, or Supplement to the Land Assessment Roll, of the taxing unit named above for the year stated

Parcel Number	Name of Applicant
092C 26A 0570900	SMITH RUBY J

School District **WEST POINT**

**Reason for Disallowance.**

Applicant or applicant's spouse has failed to comply with the income tax laws of Mississippi 27-33-63 (2) If this income tax liability has been satisfied, proof of payment (Letter of Release Dated prior to February 1, 2010) must be presented to the Clerk of the Board of Supervisors so that objection may be made to this charge.  
**OWES INCOME TAX FOR THE YEAR OF 2007**

(To be delivered to Tax Collector after Board has taken final action )

To Teretha Rupert Tax Collector

This is to certify that the board of Supervisors of Clay at a meeting held on the 24 day of June 20 10 has entered an order directing that you re-assess and list as subject to all taxes, the property represented by the above shown reference for the year shown This the

24 day of June 20 10  
Harman Robinson Clerk by Ava A. Rudneer  
Board of Supervisors Note This tax is due and payable on or before  
Feb 1st following Jan 1st next after date of this notice

**ORIGINAL - To Governing Authority**

ORIGINAL - To Governing Authority

13071

MISSISSIPPI STATE TAX COMMISSION  
HOMESTEAD EXEMPTION DEPARTMENT  
JACKSON, MISSISSIPPI  
NOTICE OF ADJUSTMENT  
IN  
HOMESTEAD EXEMPTION TAX LOSS ALLOWANCES

To the Governing authorities of  
**CLAY COUNTY**  
**C/O HARMAN "ROBBIE" ROBINSON,**  
**WEST POINT, MISSISSIPPI**

**04/23/10**  
**2009 Supplemental Roll**

Notice is hereby given of an adjustment by the State Tax Commission in the Homestead Exemption listed below, pursuant to the provisions of Section 27-33-41 Mississippi Code of 1972 as amended, as it is shown on the recapitulation of Homestead Exemptions, or Supplement to the Land Assessment Roll, of the taxing unit named above for the year stated

Parcel Number **046 29 0050100** Name of Applicant **SPENCER DURBEN O.**

School District **WEST POINT**

**Reason for Disallowance**

**Applicant or applicant's spouse has failed to comply with the income tax laws of Mississippi. 27-33-63 (2) If this income tax liability has been satisfied, proof of payment (Letter of Release Dated prior to February 1, 2010) must be presented to the Clerk of the Board of Supervisors so that objection may be made to this charge OWES INCOME TAX FOR THE YEAR OF 2008**

(To be delivered to Tax Collector after Board has taken final action)

To Teretha Rupert Tax Collector

This is to certify that the board of Supervisors of Clay at a meeting held on the 24 day of June 20 10 has entered an order directing that you re-assess and list as subject to all taxes, the property represented by the above shown reference for the year shown This the

24 day of June 20 10  
Harman Robbins Clerk by Ava A. Handberg  
Board of Supervisors Note This tax is due and payable on or before  
Feb 1st following Jan 1st next after date of this notice

**ORIGINAL - To Governing Authority**

ORIGINAL - To Governing Authority

13072

MISSISSIPPI STATE TAX COMMISSION  
HOMESTEAD EXEMPTION DEPARTMENT  
JACKSON, MISSISSIPPI  
NOTICE OF ADJUSTMENT

IN  
HOMESTEAD EXEMPTION TAX LOSS ALLOWANCES

To the Governing authorities of  
**CLAY COUNTY**  
**C/O HARMAN "ROBBIE" ROBINSON,**  
**WEST POINT, MISSISSIPPI**

**04/23/10**  
**2009 Supplemental Roll**

Notice is hereby given of an adjustment by the State Tax Commission in the Homestead Exemption listed below, pursuant to the provisions of Section 27-33-41 Mississippi Code of 1972 as amended, as it is shown on the recapitulation of Homestead Exemptions, or Supplement to the Land Assessment Roll, of the taxing unit named above for the year stated

Parcel Number **082A410B 0010600** Name of Applicant **STRONG RACHELL**

School District **WEST POINT**

**Reason for Disallowance**

**Applicant or applicant's spouse has failed to comply with the income tax laws of Mississippi 27-33-63 (2) If this income tax liability has been satisfied, proof of payment (Letter of Release Dated prior to February 1, 2010) must be presented to the Clerk of the Board of Supervisors so that objection may be made to this charge OWES INCOME TAX FOR THE YEAR OF 2005**

Valid application is not on file 27-33-31 (a)

(To be delivered to Tax Collector after Board has taken final action )

To Teretha Rupert Tax Collector

This is to certify that the board of Supervisors of Clay at a meeting held on the 24 day of June 20 10 has entered an order directing that you re-assess and list as subject to all taxes, the property represented by the above shown reference for the year shown This the

24 day of June 20 10  
Harman Robinson Clerk by Ava St. Hardwick  
Board of Supervisors Note This tax is due and payable on or before  
Feb 1st following Jan 1st next after date of this notice

**ORIGINAL - To Governing Authority**

ORIGINAL - To Governing Authority



13074

MISSISSIPPI STATE TAX COMMISSION  
HOMESTEAD EXEMPTION DEPARTMENT  
JACKSON, MISSISSIPPI  
NOTICE OF ADJUSTMENT  
IN  
HOMESTEAD EXEMPTION TAX LOSS ALLOWANCES

To the Governing authorities of  
**CLAY COUNTY**  
**C/O HARMAN "ROBBIE" ROBINSON,**  
**WEST POINT, MISSISSIPPI**

**04/23/10**  
**2009 Supplemental Roll**

Notice is hereby given of an adjustment by the State Tax Commission in the Homestead Exemption listed below, pursuant to the provisions of Section 27-33-41 Mississippi Code of 1972 as amended, as it is shown on the recapitulation of Homestead Exemptions, or Supplement to the Land Assessment Roll, of the taxing unit named above for the year stated

Parcel Number  
**082D415H 0020300**

Name of Applicant  
**TAYLOR VIVIAN RENEE**

School District **WEST POINT**

**Reason for Disallowance**

**Vahd application is not on file. 27-33-31 (a)**

(To be delivered to Tax Collector after Board has taken final action)

To Teretha Rupert Tax Collector

This is to certify that the board of Supervisors of Clay at a meeting held on the 24 day of June 20 10 has entered an order directing that you re-assess and list as subject to all taxes, the property represented by the above shown reference for the year shown. Thus the

24 day of June 20 10  
Hung Robinson Clerk by Ava A. Saidner  
Board of Supervisors Note This tax is due and payable on or before  
Feb 1st following Jan 1st next after date of this notice

**ORIGINAL - To Governing Authority**

ORIGINAL - To Governing Authority

13075

MISSISSIPPI STATE TAX COMMISSION  
HOMESTEAD EXEMPTION DEPARTMENT  
JACKSON, MISSISSIPPI  
NOTICE OF ADJUSTMENT  
IN  
HOMESTEAD EXEMPTION TAX LOSS ALLOWANCES

To the Governing authorities of  
**CLAY COUNTY**  
**C/O HARMAN "ROBBIE" ROBINSON,**  
**WEST POINT, MISSISSIPPI**

**04/23/10**  
**2009 Supplemental Roll**

Notice is hereby given of an adjustment by the State Tax Commission in the Homestead Exemption listed below, pursuant to the provisions of Section 27-33-41 Mississippi Code of 1972 as amended, as it is shown on the recapitulation of Homestead Exemptions, or Supplement to the Land Assessment Roll, of the taxing unit named above for the year stated

Parcel Number  
**076 13 0010100**

Name of Applicant  
**TITTLE CHERYL ARMSTRONG**

School District **COUNTY**

**Reason for Disallowance**

Applicant or applicant's spouse has failed to comply with the income tax laws of Mississippi 27-33-63 (2) If this income tax liability has been satisfied, proof of payment (Letter of Release Dated prior to February 1, 2010) must be presented to the Clerk of the Board of Supervisors so that objection may be made to this charge **OWES INCOME TAX FOR THE YEAR OF 2008**

(To be delivered to Tax Collector after Board has taken final action)

To Tere Ann Rupert Tax Collector

This is to certify that the board of Supervisors of Clay at a meeting held on the 24 day of June 2010 has entered an order directing that you re-assess and list as subject to all taxes, the property represented by the above shown reference for the year shown This the

24 day of June 2010

Harmon Robinson Clerk by Ava A. Maidner

Board of Supervisors Note This tax is due and payable on or before Feb 1st following Jan 1st next after date of this notice

ORIGINAL - To Governing Authority

ORIGINAL - To Governing Authority

13076

MISSISSIPPI STATE TAX COMMISSION  
HOMESTEAD EXEMPTION DEPARTMENT  
JACKSON, MISSISSIPPI  
NOTICE OF ADJUSTMENT  
IN  
HOMESTEAD EXEMPTION TAX LOSS ALLOWANCES

To the Governing authorities of  
**CLAY COUNTY**  
**C/O HARMAN "ROBBIE" ROBINSON,**  
**WEST POINT, MISSISSIPPI**

**04/23/10**  
**2009 Supplemental Roll**

Notice is hereby given of an adjustment by the State Tax Commission in the Homestead Exemption listed below, pursuant to the provisions of Section 27-33-41 Mississippi Code of 1972 as amended, as it is shown on the recapitulation of Homestead Exemptions, or Supplement to the Land Assessment Roll, of the taxing unit named above for the year stated

Parcel Number **011-10-00301 00** Name of Applicant **TRAVIS MARCUS**

School District **WEST POINT**

**Reason for Disallowance**

**Valid application is not on file 27-33-31 (a)**

(To be delivered to Tax Collector after Board has taken final action )

To Teretha Rupert Tax Collector

This is to certify that the board of Supervisors of Clay at a meeting held on the 24 day of June 20 10 has entered an order directing that you re-assess and list as subject to all taxes, the property represented by the above shown reference for the year shown This the

24 day of June 20 10  
Harmon A. Robinson Clerk by Arax Madwed  
Board of Supervisors Note This tax is due and payable on or before  
Feb 1st following Jan. 1st next after date of this notice

**ORIGINAL - To Governing Authority**

ORIGINAL - To Governing Authority





13078

MISSISSIPPI STATE TAX COMMISSION  
HOMESTEAD EXEMPTION DEPARTMENT  
JACKSON, MISSISSIPPI  
NOTICE OF ADJUSTMENT

IN  
HOMESTEAD EXEMPTION TAX LOSS ALLOWANCES

To the Governing authorities of  
**CLAY COUNTY**  
**C/O HARMAN "ROBBIE" ROBINSON,**  
**WEST POINT, MISSISSIPPI**

**04/23/10**  
**2009 Supplemental Roll**

Notice is hereby given of an adjustment by the State Tax Commission in the Homestead Exemption listed below, pursuant to the provisions of Section 27-33-41 Mississippi Code of 1972 as amended, as it is shown on the recapitulation of Homestead Exemptions, or Supplement to the Land Assessment Roll, of the taxing unit named above for the year stated

Parcel Number **084-C-18-A-01300 00** Name of Applicant **TURNER BENNIE LEE**

School District **WEST POINT**

**Reason for Disallowance**

**Applicant or applicant's spouse has failed to comply with the income tax laws of Mississippi. 27-33-63 (2) If this income tax liability has been satisfied, proof of payment (Letter of Release Dated prior to February 1, 2010) must be presented to the Clerk of the Board of Supervisors so that objection may be made to this charge. OWES INCOME TAX FOR THE YEAR OF 2003**

(To be delivered to Tax Collector after Board has taken final action )

To Teretha Rupert Tax Collector

This is to certify that the board of Supervisors of Clay at a meeting held on the 24 day of June 20 10 has entered an order directing that you re-assess and list as subject to all taxes, the property represented by the above shown reference for the year shown This the

24 day of June 20 10  
Harman Robinson Clerk by Gina S. Gaidmeyer

Board of Supervisors Note This tax is due and payable on or before Feb 1st following Jan. 1st next after date of this notice

**ORIGINAL - To Governing Authority**

ORIGINAL - To Governing Authority



13080

MISSISSIPPI STATE TAX COMMISSION  
HOMESTEAD EXEMPTION DEPARTMENT  
JACKSON, MISSISSIPPI  
NOTICE OF ADJUSTMENT

IN  
HOMESTEAD EXEMPTION TAX LOSS ALLOWANCES

To the Governing authorities of  
**CLAY COUNTY**  
**C/O HARMAN "ROBBIE" ROBINSON,**  
**WEST POINT, MISSISSIPPI**

**04/23/10**  
**2009 Supplemental Roll**

Notice is hereby given of an adjustment by the State Tax Commission in the Homestead Exemption listed below, pursuant to the provisions of Section 27-33-41 Mississippi Code of 1972 as amended, as it is shown on the recapitulation of Homestead Exemptions, or Supplement to the Land Assessment Roll, of the taxing unit named above for the year stated

Parcel Number	Name of Applicant
<b>101 20 0340100</b>	<b>WARD MYRA J</b>

School District **COUNTY**

**Reason for Disallowance**

**Applicant or applicant's spouse has failed to comply with the income tax laws of Mississippi 27-33-63 (2) If this income tax liability has been satisfied, proof of payment (Letter of Release Dated prior to February 1, 2010) must be presented to the Clerk of the Board of Supervisors so that objection may be made to this charge OWES INCOME TAX FOR THE YEAR OF 2008**

(To be delivered to Tax Collector after Board has taken final action )

To Teretha Rupert Tax Collector

This is to certify that the board of Supervisors of Clay at a meeting held on the 24 day of June 20 10 has entered an order directing that you re-assess and list as subject to all taxes, the property represented by the above shown reference for the year shown. This the

24 day of June 20 10  
Harman Robinson Clerk by Ava A. Hardnein  
Board of Supervisors Note This tax is due and payable on or before  
Feb 1st following Jan 1st next after date of this notice

ORIGINAL - To Governing Authority 472

ORIGINAL - To Governing Authority

13081

MISSISSIPPI STATE TAX COMMISSION  
HOMESTEAD EXEMPTION DEPARTMENT  
JACKSON, MISSISSIPPI  
NOTICE OF ADJUSTMENT

IN  
HOMESTEAD EXEMPTION TAX LOSS ALLOWANCES

To the Governing authorities of  
**CLAY COUNTY**  
**C/O HARMAN "ROBBIE" ROBINSON,**  
**WEST POINT, MISSISSIPPI**

**04/23/10**  
**2009 Supplemental Roll**

Notice is hereby given of an adjustment by the State Tax Commission in the Homestead Exemption listed below, pursuant to the provisions of Section 27-33-41 Mississippi Code of 1972 as amended, as it is shown on the recapitulation of Homestead Exemptions, or Supplement to the Land Assessment Roll, of the taxing unit named above for the year stated

Parcel Number **064-A-34-A-00500-00** Name of Applicant **WATSON JUANITA POSS**

School District **WEST POINT**

**Reason for Disallowance**

**Applicant or applicant's spouse was allowed exemption on other property 27-33-21 (c)**

**THE OTHER PROPERTY IS LOCATED IN LOWNDES COUNTY**

(To be delivered to Tax Collector after Board has taken final action )  
To Teretha Rupert Tax Collector

This is to certify that the board of Supervisors of Clay at a meeting held on the 24 day of June 20 10 has entered an order directing that you re-assess and list as subject to all taxes, the property represented by the above shown reference for the year shown This the 24 day of June 20 10  
Harman Robinson Clerk by Ava Gardner  
Board of Supervisors Note This tax is due and payable on or before Feb 1st following Jan 1st next after date of this notice

ORIGINAL - To Governing Authority

403

ORIGINAL - To Governing Authority

13082

MISSISSIPPI STATE TAX COMMISSION  
HOMESTEAD EXEMPTION DEPARTMENT  
JACKSON, MISSISSIPPI  
NOTICE OF ADJUSTMENT  
IN  
HOMESTEAD EXEMPTION TAX LOSS ALLOWANCES

To the Governing authorities of  
**CLAY COUNTY**  
**C/O HARMAN "ROBBIE" ROBINSON,**  
**WEST POINT, MISSISSIPPI**

**04/23/10**  
**2009 Supplemental Roll**

Notice is hereby given of an adjustment by the State Tax Commission in the Homestead Exemption listed below, pursuant to the provisions of Section 27-33-41 Mississippi Code of 1972 as amended, as it is shown on the recapitulation of Homestead Exemptions, or Supplement to the Land Assessment Roll, of the taxing unit named above for the year stated

Parcel Number **059 06 0050000** Name of Applicant **WATTS DONALD**

School District **WEST POINT**

**Reason for Disallowance**

Applicant or applicant's spouse has failed to comply with the income tax laws of Mississippi. 27-33-63 (2) If this income tax liability has been satisfied, proof of payment (Letter of Release Dated prior to February 1, 2010) must be presented to the Clerk of the Board of Supervisors so that objection may be made to this charge. **OWES INCOME TAX FOR THE YEAR OF 2006**

(To be delivered to Tax Collector after Board has taken final action )  
To Teretha Rupert Tax Collector

This is to certify that the board of Supervisors of Clay at a meeting held on the 24 day of June 20 10 has entered an order directing that you re-assess and list as subject to all taxes, the property represented by the above shown reference for the year shown This the

24 day of June 20 10  
Harmon Robinson Clerk by Ava A. Handwerker  
Board of Supervisors Note This tax is due and payable on or before  
Feb 1st following Jan 1st next after date of this notice

ORIGINAL - To Governing Authority

404

ORIGINAL - To Governing Authority



13084

MISSISSIPPI STATE TAX COMMISSION  
HOMESTEAD EXEMPTION DEPARTMENT  
JACKSON MISSISSIPPI  
NOTICE OF ADJUSTMENT

IN  
HOMESTEAD EXEMPTION TAX LOSS ALLOWANCES

To the Governing authorities of  
**CLAY COUNTY**

04/23/10

2009 Supplemental Roll

**C/O HARMAN "ROBBIE" ROBINSON,  
WEST POINT, MISSISSIPPI**

Notice is hereby given of an adjustment by the State Tax Commission in the Homestead Exemption listed below, pursuant to the provisions of Section 27-33-41 Mississippi Code of 1972 as amended, as it is shown on the recapitulation of Homestead Exemptions, or Supplement to the Land Assessment Roll, of the taxing unit named above for the year stated

Parcel Number  
**038 15 0150100**

Name of Applicant  
**WHITE BILLY**

School District **COUNTY**

**Reason for Disallowance**

Applicant or applicant's spouse has failed to comply with the income tax laws of Mississippi. 27-33-63 (2) If this income tax liability has been satisfied, proof of payment (Letter of Release Dated prior to February 1, 2010) must be presented to the Clerk of the Board of Supervisors so that objection may be made to this charge.  
**OWES INCOME TAX FOR THE YEAR OF 2008**

(To be delivered to Tax Collector after Board has taken final action )

To Teretha Rupert Tax Collector

This is to certify that the board of Supervisors of Clay at a meeting held on the 24 day of June 20 10 has entered an order directing that you re-assess and list as subject to all taxes, the property represented by the above-shown reference for the year shown This the

24 day of June 20 10  
Harman Robinson Clerk by Ava A. Stidwell  
Board of Supervisors Note This tax is due and payable on or before  
Feb 1st following Jan 1st next after date of this notice

**ORIGINAL - To Governing Authority**

406

ORIGINAL - To Governing Authority





13086

MISSISSIPPI STATE TAX COMMISSION  
HOMESTEAD EXEMPTION DEPARTMENT  
JACKSON, MISSISSIPPI  
NOTICE OF ADJUSTMENT  
IN  
HOMESTEAD EXEMPTION TAX LOSS ALLOWANCES

To the Governing authorities of  
**CLAY COUNTY**  
**C/O HARMAN "ROBBIE" ROBINSON,**  
**WEST POINT, MISSISSIPPI**

**04/23/10**  
**2009 Supplemental Roll**

Notice is hereby given of an adjustment by the State Tax Commission in the Homestead Exemption listed below, pursuant to the provisions of Section 27-33-41 Mississippi Code of 1972 as amended, as it is shown on the recapitulation of Homestead Exemptions, or Supplement to the Land Assessment Roll, of the taxing unit named above for the year stated

Parcel Number  
**083 C4 14 J 039000**

Name of Applicant  
**WHITT BRAXTON**

School District **WEST POINT**

**Reason for Disallowance**

**Applicant or applicant's spouse was allowed exemption on other property 27-33-21 (c)**

**THE OTHER PROPERTY IS LOCATED IN JACKSON COUNTY**

(To be delivered to Tax Collector after Board has taken final action )

To Leretha Rupert Tax Collector

This is to certify that the board of Supervisors of Clay at a meeting held on the 24 day of June 20 10 has entered an order directing that you re-assess and list as subject to all taxes, the property represented by the above shown reference for the year shown This the

24 day of June 20 10  
Harman Robinson Clerk by Ava A. Steadman  
Board of Supervisors Note This tax is due and payable on or before  
Feb 1st following Jan. 1st next after date of this notice

**ORIGINAL - To Governing Authority**

478

ORIGINAL - To Governing Authority

13087

MISSISSIPPI STATE TAX COMMISSION  
HOMESTEAD EXEMPTION DEPARTMENT  
JACKSON, MISSISSIPPI  
NOTICE OF ADJUSTMENT

IN  
HOMESTEAD EXEMPTION TAX LOSS ALLOWANCES

To the Governing authorities of  
**CLAY COUNTY**  
**C/O HARMAN "ROBBIE" ROBINSON,**  
**WEST POINT, MISSISSIPPI**

**04/23/10**  
**2009 Supplemental Roll**

Notice is hereby given of an adjustment by the State Tax Commission in the Homestead Exemption listed below, pursuant to the provisions of Section 27-33-41 Mississippi Code of 1972 as amended, as it is shown on the recapitulation of Homestead Exemptions, or Supplement to the Land Assessment Roll, of the taxing unit named above for the year stated

Parcel Number **183-C3-14-D-03100 00** Name of Applicant **WILLIAMS DORA D JONES**

School District **WEST POINT**

**Reason for Disallowance**

Applicant or applicant's spouse has failed to comply with the income tax laws of Mississippi. 27-33-63 (2) If this income tax liability has been satisfied, proof of payment (Letter of Release Dated prior to February 1, 2010) must be presented to the Clerk of the Board of Supervisors so that objection may be made to this charge.  
**OWES INCOME TAX FOR THE YEAR OF 2008**

(To be delivered to Tax Collector after Board has taken final action)

To Teretha Rupert Tax Collector

This is to certify that the board of Superisors of Clay at a meeting held on the 24 day of June 20 10 has entered an order directing that you re-assess and list as subject to all taxes, the property represented by the above shown reference for the year shown. This the

24 day of June 20 10  
Harmon Robinson Clerk by Yvonne Madril  
Board of Superisors Note This tax is due and payable on or before  
Feb 1st following Jan 1st next after date of this notice

**ORIGINAL - To Governing Authority**

ORIGINAL - To Governing Authority

477



13089

MISSISSIPPI STATE TAX COMMISSION  
HOMESTEAD EXEMPTION DEPARTMENT  
JACKSON, MISSISSIPPI  
NOTICE OF ADJUSTMENT

IN  
HOMESTEAD EXEMPTION TAX LOSS ALLOWANCES

To the Governing authorities of  
**CLAY COUNTY**  
**C/O HARMAN "ROBBIE" ROBINSON,**  
**WEST POINT, MISSISSIPPI**

**04/23/10**  
**2009 Supplemental Roll**

Notice is hereby given of an adjustment by the State Tax Commission in the Homestead Exemption listed below, pursuant to the provisions of Section 27-33-41 Mississippi Code of 1972 as amended, as it is shown on the recapitulation of Homestead Exemptions, or Supplement to the Land Assessment Roll, of the taxing unit named above for the year stated

Parcel Number **083C214A 0280000** Name of Applicant **WILLIAMS JASON M.**

School District **WEST POINT**

**Reason for Disallowance**

**Applicant or applicant's spouse was allowed exemption on other property 27-33-21 (c)**

**THE OTHER PROPERTY IS LOCATED IN CLAY COUNTY**

(To be delivered to Tax Collector after Board has taken final action)

To Teretha Rupert Tax Collector

This is to certify that the board of Supervisors of Clay at a meeting held on the 24 day of June 20 10 has entered an order directing that you re-assess and list as subject to all taxes, the property represented by the above shown reference for the year shown This the

24 day of June 20 10  
Harman Robinson Clerk by Ava A. Hardnett  
Board of Supervisors Note This tax is due and payable on or before  
Feb 1st following Jan 1st next after date of this notice

ORIGINAL - To Governing Authority

ORIGINAL - To Governing Authority

13090

MISSISSIPPI STATE TAX COMMISSION  
HOMESTEAD EXEMPTION DEPARTMENT  
JACKSON, MISSISSIPPI  
NOTICE OF ADJUSTMENT  
IN  
HOMESTEAD EXEMPTION TAX LOSS ALLOWANCES

To the Governing authorities of  
**CLAY COUNTY**  
**C/O HARMAN "ROBBIE" ROBINSON,**  
**WEST POINT, MISSISSIPPI**

**04/23/10**  
**2009 Supplemental Roll**

Notice is hereby given of an adjustment by the State Tax Commission in the Homestead Exemption listed below, pursuant to the provisions of Section 27-33-41 Mississippi Code of 1972 as amended, as it is shown on the recapitulation of Homestead Exemptions, or Supplement to the Land Assessment Roll, of the taxing unit named above for the year stated

Parcel Number **023-34-00505 00** Name of Applicant **WOODS PATRICIA A**

School District **COUNTY**

**Reason for Disallowance**

**Applicant or applicant's spouse was allowed exemption on other property 27-33-21 (c)**

**THE OTHER PROPERTY IS LOCATED IN CLAY COUNTY**

(To be delivered to Tax Collector after Board has taken final action)

To Teretha Rupert Tax Collector

This is to certify that the board of Supervisors of Clay at a meeting held on the 24 day of June 20 10 has entered an order directing that you re-assess and list as subject to all taxes, the property represented by the above shown reference for the year shown This the

24 day of June 20 10  
Harman Robinson Clerk by Wanda Haidue

Board of Supervisors Note This tax is due and payable on or before Feb 1st following Jan. 1st next after date of this notice

**ORIGINAL - To Governing Authority**

ORIGINAL - To Governing Authority



NO \_\_\_\_\_

IN THE MATTER OF DENTAL COVERAGE AND LIFE INSURANCE FOR  
COUNTY EMPLOYEES

---

There came on this day for consideration the matter of dental coverage and life insurance for county employees

After motion by Mr Horton and second by Mr Deanes this Board doth vote unanimously to accept the quote of Guardian Insurance for dental and life coverage as reflected by the rates in the attached exhibit A

SO ORDERED this the 24<sup>th</sup> day of June, 2010

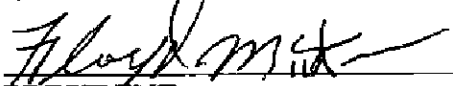
  
\_\_\_\_\_  
PRESIDENT

This Board doth <sup>again</sup> recess until 9 a m on July <sup>4<sup>th</sup></sup> 2010

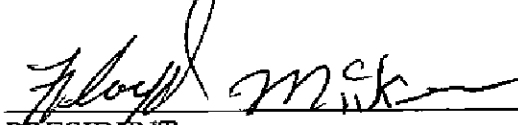
  
\_\_\_\_\_  
PRESIDENT



## DENTAL & LIFE RENEWAL

This is a request for a Board order to change the county's Dental and Life Insurance to Guardian

<u>Dental Coverage</u>	Current Rates with Ameritas	Renewal Rates with Ameritas	**Rates with Guardian
Employee Only	\$21 16	\$25 12	\$22 61
Emp + One	\$43 24	\$51 32	\$47 50
Emp + 2 or more	\$69 00	\$81 92	\$76 58

- \*\*In order to get the dental rate with Guardian the Board must agree to the following
- 1) Change our county-paid life insurance from Assurant to Guardian (see costs below)
  - 2) Allow GCM Inc to offer voluntary life insurance from Guardian to our employees

<u>Life Insurance</u>	Current Rates with Assurant	Renewal Rates with Assurant	Rates with Guardian
Employee	9 54	10 44	9 36
Elected Official	12 19	13 34	11 96

---

## GAP Insurance

There has been a question about GAP insurance for our employees Here is some information

- 1) Steve McKinney is here to speak about group GAP coverage
- 2) Individual GAP coverage is available to our employees through AFLAC
- 3) Grant Prather is here to speak about individual GAP coverage through Assurity Life Grant currently provides insurance to our employees through LICOA

415

*Exhibit A*

This Page  
Blank Intentionally  
Harmon & Robinson  
Chancery Clerk

July Claims Docket

7/21/2010  
11 41 51

CLAY COUNTY  
CLAIMS SUMMARY FOR 7/2010  
FOR THE PERIOD ENDED JULY 06, 2010

PAGE 1  
APCSCPR

CLAIM #	VENDOR NAME	AMOUNT
5453	MY OFFICE PRODUCTS, INC	53 49
5456	MY OFFICE PRODUCTS, INC	258 00
5457	MY OFFICE PRODUCTS, INC	328 00
5458	NEWELL PAPER COMPANY	128 11
5459	NEWELL PAPER COMPANY	67 65
5460	NEWELL PAPER COMPANY	10 00-
5461	SHERWIN-WILLIAMS OF WEST POINT	157 52
5462	NEWELL PAPER COMPANY	106 80
5463	RICOH	222 81
5464	DIXIE NET	59 95
5465	DIXIE NET	5 00
5470	ITC DELTACOM, INC	967 65
5471	DPS CRIME LAB	100 00
5472	NEWELL PAPER COMPANY	10 00
5473	WHITE OIL CO , INC & TIRE CTR	1090 23
5474	OTIS ELEVATOR COMPANY	2775 74
5475	THOMAS MURRAY TUBB, ATTY	150 00
5476	NEWELL PAPER COMPANY	1855 80
5477	CELLULAR SOUTH	14 00
5478	ANNETTE SAVORS	25 00
5479	MY OFFICE PRODUCTS, INC	765 00
5480	ORKIN- TUPELO, MS	39 12
5481	GOOD SOURCE	3373 90
5483	MERCHANT CO	768 00
5484	WHITE OIL CO , INC & TIRE CTR	1171 27
5485	JIM'S AUTO PARTS, WEST POINT	65 26
5486	PHILLIP'S HARDWARE	501 17
5488	CDW GOVERNMENT INC	588 10
5489	IKON OFFICE SOLUTIONS	35 01
5490	NNWI	815 00
5491	U S NETWORK	199 95
5492	FOUR-COUNTY ELEC POWER ASSN	64 53
5493	FOUR-COUNTY ELEC POWER ASSN	17 69
5494	FOUR-COUNTY ELEC POWER ASSN	81 06
5495	FOUR-COUNTY ELEC POWER ASSN	36 29
5497	FOUR-COUNTY ELEC POWER ASSN	29 26
5498	FOUR-COUNTY ELEC POWER ASSN	37 98
5499	FOUR-COUNTY ELEC POWER ASSN	160 42
5500	FOUR-COUNTY ELEC POWER ASSN	85 39
5501	FOUR-COUNTY ELEC POWER ASSN	146 80
5502	FOUR-COUNTY ELEC POWER ASSN	39 48
5503	SHELL FLEET PLUS	84 16
5504	CITY WATER & LIGHT DEPT	481 47
5505	CITY WATER & LIGHT DEPT	456 71
5506	CITY WATER & LIGHT DEPT	788 70
5507	ATMOS ENERGY	18 21
5508	ATMOS ENERGY	20 76
5509	ATMOS ENERGY	293 02
5510	ATMOS ENERGY	919 21
5511	CITY WATER & LIGHT DEPT	1060 22
5512	CITY WATER & LIGHT DEPT	447 98
5513	CITY WATER & LIGHT DEPT	9455 39
5514	CITY WATER & LIGHT DEPT	545 37
5515	CITY WATER & LIGHT DEPT	1300 49
5516	CITY WATER & LIGHT DEPT	143 98
5517	RADIOSHACK CREDIT SERVICES	42 99
5518	NEWELL PAPER COMPANY	53 40
5519	AIRGAS SOUTH	197 03

4/6-A

July Claims Docket

5520	M T H PLB SUPPLY	196 58
5521	MY OFFICE PRODUCTS, INC	95 00
5525	KELLOGG HARDWARE & APPLIANCE	599 00
5526	CITY GLASS	36 14
5527	AUTO-CHLOR SYSTEMS	151 00
5528	LEIGH B PETTIT	30 00
5530	BOB BARKER CO , INC	213 65
5531	PHILLIP'S HARDWARE	848 83
5532	SAFEGUARD BUISNESS SYSTEMS	197 83
5533	PLUM ROSE	1200 00
5534	GEORGE'S TIRE SERVICE	20 00
5535	WALMART COMMUNITY BRC	74 85
5536	GEORGE'S TIRE SERVICE	436 00
5537	NEWMAN OIL COMPANY, INC	1375 45
5538	BOB BARKER CO , INC	170 10
5539	GUEST BODY SHOP, LLC	1200 00
5540	JIM'S AUTO PARTS, WEST POINT	170 49
5541	QUILL CORPORATION	98 22
5542	QUILL CORPORATION	17 98
5543	JIM'S AUTO PARTS, WEST POINT	87 48
5544	WALMART COMMUNITY BRC	12 54
5545	KNOX GROCERY LLC	85 00
5546	KNOX GROCERY LLC	85 00
5547	KNOX GROCERY LLC	85 00
5548	KNOX GROCERY LLC	85 00
5549	GEORGE'S TIRE SERVICE	40 00
5550	JIM'S AUTO PARTS, WEST POINT	132 59
5551	JIM'S AUTO PARTS, WEST POINT	157 71
5552	OSWALT BLDG MATERIAL	260 23
5554	NORTH ATLANTIC EXTRADITION SVC	167 30
5555	ATMOS ENERGY	21 40
5558	SECURITY SOLUTIONS, LLC	2550 00
5559	SCALES BIOLOGICAL LAB, INC	1400 00
5560	STATE TREASURER FND #3601,#601	444 29
5561	LADDIE HUFFMAN	286 72
5562	KELLOGG HARDWARE & APPLIANCE	144 53
5572	KONICA MINOLTA BUISNESS SOL	132 00
5573	NEWELL PAPER COMPANY	80 10
5574	WHITE OIL CO , INC & TIRE CTR	1629 40
5575	WALMART COMMUNITY BRC	4 30
5576	MERCHANT CO	209 10
5577	US FOOD SERVICE	241 46
5578	GEORGE'S TIRE SERVICE	10 00
5579	QUILL CORPORATION	404 73
5580	MELISSA GRIMES	36 00
5581	REFRIGERATION SUPPLY COMPANY	137 00
5582	QUILL CORPORATION	329 37
5583	MY OFFICE PRODUCTS, INC	497 50
5584	NEWELL PAPER COMPANY	59 62
5585	MY OFFICE PRODUCTS, INC	70 25
5587	PHILLIP'S HARDWARE	450 38
5590	REFRIGERATION SUPPLY COMPANY	2143 99
5593	CELLULAR SOUTH	447 82
5594	CELLULAR SOUTH	11 65
5595	CELLULAR SOUTH	32 14
5596	NEWELL PAPER COMPANY	54 56
5597	CITY WATER & LIGHT DEPT	30 00
5598	CABOT LODGE MILLSAPS	78 45
5611	S E CHICKASAW WATER ASSOC	20 00
5617	BELLSOUTH	350 00
5618	TIGRETT STEEL & SUPPLY INC	120 56
5620	PHILLIP'S HARDWARE	97 50
5624	SILVER LEAF LANDSCAPE	560 00

416 - B

July Claims Docket

5625	GOLDEN TRIANGLE WATER	20 00
5626	SILOAM WATER DISTRICT	15 00
5627	SILOAM WATER DISTRICT	15 00
5628	SILOAM WATER DISTRICT	15 00
5629	WALMART COMMUNITY BRC	70 98
5630	WALMART COMMUNITY BRC	41 64-
5631	REFRIGERATION SUPPLY COMPANY	2337 01
5632	GUEST BODY SHOP, LLC	5 00
5633	SHERWIN-WILLIAMS OF WEST POINT	56 74
5634	WALMART COMMUNITY BRC	9 94
5635	PHILLIP'S HARDWARE	57 00
5637	JIM'S AUTO PARTS, WEST POINT	251 48
5638	JIM'S AUTO PARTS, WEST POINT	99 48
5639	KELLOGG HARDWARE & APPLIANCE	7 98
5640	THOMAS MURRAY TUBB, ATTY	350 00
5641	GEORGE T BUCK, III	350 00
5642	HARMON A ROBINSON- FEE ACCT	96 00
5643	SALEEM ALI, MD	95 00
5644	SAUL VYDAS	95 00
5662	JIM'S AUTO PARTS, WEST POINT	399 96
5663	SHERWIN-WILLIAMS OF WEST POINT	814 63
5665	WEST POINT SCHOOLS	6680 24
5666	CITY OF WEST POINT	2485 67
5667	CLAY COUNTY SCHOOL DISTRICT	155 35
5668	CELLULAR SOUTH	62 88
5670	REDWOOD TOXICOLOGY LABORATORY	8 76
5691	GEORGE T BUCK, III	150 00
5692	DATA SYSTEMS MANAGEMENT, INC	2838 75
5694	IKON OFFICE SOLUTIONS	237 15
5695	MISSISSIPPI VITAL RECORDS	75 00
5696	R B DAVIS	283 00
5697	SHEDRICK HOGAN	143 80
5698	HARMON A ROBINSON- FEE ACCT	12 00
5699	HARMON A ROBINSON- FEE ACCT	13 00
5701	LUKE ROBINSON	125 00
5705	CASH & CARRY CLEANERS	11 00
5706	CASH & CARRY CLEANERS	3 00
5707	CASH & CARRY CLEANERS	11 00
5803	CASH & CARRY CLEANERS	3 00
5804	CASH & CARRY CLEANERS	11 00
5805	CASH & CARRY CLEANERS	3 00
5806	CASH & CARRY CLEANERS	11 00
5830	ORKIN- TUPELO, MS	42 40
5832	MY OFFICE PRODUCTS, INC	267 05
5833	JIM'S AUTO PARTS, WEST POINT	17 81
5835	FOUR-COUNTY ELEC POWER ASSN	38 98
5836	FOUR-COUNTY ELEC POWER ASSN	63 24
5837	FOUR-COUNTY ELEC POWER ASSN	2 70
5838	NESCO ELECTRICAL & LIGHTING CO	206 13
5839	IKON OFFICE SOLUTIONS	290 37
5840	FRANK WILLIAMSON	10 00
5841	PHILLIP'S HARDWARE	25 52
5886	THOMAS MURRAY TUBB, ATTY	150 00
5887	THOMAS MURRAY TUBB, ATTY	150 00
5888	FLOYD MCKEE	283 00
5889	TERETHA RUPERT	36 00
5890	LYNN HORTON	93 00
5891	MISS ASSOC OF SUPERVISORS	1350 00
5892	CASH & CARRY CLEANERS	11 00
5893	MS STATE UNIV EXTENSION SERV	517 62
5894	TRI-COUNTY HAZ-MAT	2500 00
5895	B & M COMMUNICATIONS/1-STOP	21 23
5896	CASH & CARRY CLEANERS	3 00

416-C

July Claims Docket

5897 RANDOLPH W JONES	471 68	
5900 NORTH MS MEDICAL CLINIC	72 00	
5902 ALVIN CARTER, JR	226 97	
5903 SHELTON DEANES	182 00	
5904 SHELTON DEANES	283 00	
5905 J E VANCE & COMPANY, PA	15000 00	
5906 GEORGE T BUCK, III	75 00	
5907 GEORGE T BUCK, III	412 50	
5908 GEORGE T BUCK, III	75 00	
5909 GALLOWAY-CHANDLER-MCKINNEY	4255 00	
5910 CHAMPION SECURITY LLC	60 00	
5911 LEWIS STAFFORD	276 00	
5912 SHERMAN IVY	276 00	
5913 CLAY CO DEPT /SOCIAL SERVICES	250 00	
5914 CMRS-TMS	2000 00	
5915 DISTRICT ATTORNEY'S OFFICE	175 00	
5916 GOLDEN TRIANGLE AREA	1291 67	
5917 INSURANCE ACCOUNT	1011 69	
5918 HEALTH DEPT OF CLAY COUNTY	3791 67	
5919 LENORA L PRATHER	350 00	
5920 COMMUNITY COUNSELLING SERVICE	2000 00	
5921 NATIONAL GUARD OF MISSISSIPPI	200 00	
5922 RETARDED CHILDREN'S ASC	1416 67	
5923 UNITED POSTAL SERVICE	530 00	
5924 VICTIM WITNESS PROGRAM	967 09	
5937 HANCOCK BANK	172 86	
5938 HANCOCK BANK	172 75	
5939 HANCOCK BANK	94 73	
5940 HANCOCK BANK	2226 65	
5941 HANCOCK BANK	537 25	
5943 CLAY COUNTY MEDICAL CENTER	65000 00	
5946 LOCAL GOVERNMENT RECORDS OFFIC	90 00	
5948 ADAPTS ELECTRONIC MONITORING	296 40	
5949 BELLSOUTH TELECOMMUNICATIONS	1161 03	
5950 CADENCE BANK	30 00	
5951 COMMUNITY COUNSELLING	40 00	
5953 THOMAS MURRAY TUBB, ATTY	187 50	
5954 THOMAS MURRAY TUBB, ATTY	187 50	
5967 DRUG FREE WORKPLACES, INC	57 00	
5968 DRUG FREE WORKPLACES, INC	268 00	
5969 DRUG FREE WORKPLACES, INC	67 00	
5970 DRUG FREE WORKPLACES, INC	141 00	
5972 DAILY TIMES LEADER	645 00	
*** FUND TOTALS *** 001 GENERAL COUNTY		186655 13
5702 SANDERS & ASSOCIATES	1500 00	
5703 SANDERS & ASSOCIATES	6200 00	
5704 SANDERS & ASSOCIATES	2000 00	
*** FUND TOTALS *** 013 UTILIZATION		9700 00
5831 MY OFFICE PRODUCTS, INC	165 00	
*** FUND TOTALS *** 020 HOUSE BILL #1330 MONIES		165 00
5482 KROGER	98 67	
5529 BOB BARKER CO , INC	443 78	
5586 SAM'S CLUB	635 00	
5588 WALMART COMMUNITY BRC	25 50-	
5589 WALMART COMMUNITY BRC	76 50	
5901 MAE BREWER	400 00	
*** FUND TOTALS *** 040 SHERIFF'S INMATE CANTEEN		1628 45
5932 TOMBIGBEE REGIONAL LIBRARY	1589 61	
*** FUND TOTALS *** 095 SPECIAL LIBRARY LEVY		1589 61

4/16 D

July Claims Docket

5455 MY OFFICE PRODUCTS, INC	159 00	
5619 BELLSOUTH	2700 00	
5621 WALMART COMMUNITY BRC	44 91	
5622 WALMART COMMUNITY BRC	12 00	
5930 BELLSOUTH TELECOMMUNICATIONS	509 37	
5944 FIRST CONTINENTAL LEASING	4232 69	
*** FUND TOTALS *** 097 PHONE ASSESSMENT		7657 97
5671 WEST GROUP PAYMENT CENTER	360 68	
*** FUND TOTALS *** 104 LAW LIBRARY		360 68
5466 DIXIE NET	19 95	
5693 COLEMAN LAW FIRM	1050 00	
5971 DAILY TIMES LEADER	82 42	
*** FUND TOTALS *** 114 VOLUNTEER FIRE DEPARTMENT		1152 37
5942 MS DEVELOPMENT AUTHORITY	1479 25	
*** FUND TOTALS *** 116 INSURANCE REBATE MONIES		1479 25
5925 WEST POINT/CLAY CO GROWTH ALLI	8333 33	
*** FUND TOTALS *** 138 TVA BRIDGE BOND MONEY		8333 33
5734 CELLULAR SOUTH	64 27	
5735 ARAMARK UNIFORM SERVICES INC	46 90-	
5736 ARAMARK UNIFORM SERVICES INC	24 54	
5737 ARAMARK UNIFORM SERVICES INC	24 54	
5738 ARAMARK UNIFORM SERVICES INC	16 86	
5739 ARAMARK UNIFORM SERVICES INC	24 54	
5740 ARAMARK UNIFORM SERVICES INC	24 54	
5741 ARAMARK UNIFORM SERVICES INC	24 54	
5742 ARAMARK UNIFORM SERVICES INC	24 54	
5743 ARAMARK UNIFORM SERVICES INC	24 54	
5744 PHILLIP'S HARDWARE	83 04	
5745 PHILLIP'S HARDWARE	23 90	
5746 CITY WATER & LIGHT DEPT	30 81	
5749 PHILLIP'S HARDWARE	14 27	
5750 CLAY COUNTY CO-OP	11 39	
5751 CLAY COUNTY CO-OP	11 80	
5752 CLAY COUNTY CO-OP	106 90	
5755 FAIRWAY AMUSEMENT & ICE CO	63 00	
5756 SUNFLOWER STORE	3 70	
5757 SUNFLOWER STORE	24 98	
5758 SUNFLOWER STORE	5 00	
5759 SUNFLOWER STORE	3 70	
5760 SUNFLOWER STORE	12 06	
5761 SUNFLOWER STORE	3 70	
5762 SUNFLOWER STORE	3 70	
5763 SUNFLOWER STORE	3 70	
5764 SUNFLOWER STORE	3 70	
5765 CARQUEST AUTO PARTS, INC	22 76	
5766 CARQUEST AUTO PARTS, INC	87 44	
5767 CARQUEST AUTO PARTS, INC	10 00	
5768 CARQUEST AUTO PARTS, INC	9 95	
5769 SUNFLOWER STORE	3 70	
5770 SUNFLOWER STORE	4 00	
5771 SUNFLOWER STORE	3 98	
5772 SUNFLOWER STORE	3 70	
5773 CARQUEST AUTO PARTS, INC	20 32	
5774 CARQUEST AUTO PARTS, INC	50 27	
5775 CARQUEST AUTO PARTS, INC	26 18	
5776 CARQUEST AUTO PARTS, INC	71 68	
5777 CARQUEST AUTO PARTS, INC	17 73	

416-E

July Claims Docket

5778	CARQUEST AUTO PARTS, INC	14 97	
5779	CARQUEST AUTO PARTS, INC	3 61	
5782	CARQUEST AUTO PARTS, INC	3 00	
5783	CARQUEST AUTO PARTS, INC	19 00	
5784	CARQUEST AUTO PARTS, INC	28 95	
5785	CARQUEST AUTO PARTS, INC	20 56	
5786	CARQUEST AUTO PARTS, INC	216 27	
5787	CARQUEST AUTO PARTS, INC	14 53	
5788	CARQUEST AUTO PARTS, INC	4 74	
5789	CARQUEST AUTO PARTS, INC	27 28	
5790	TERRY'S GARAGE, INC	14 22	
5792	FOUR-COUNTY ELEC POWER ASSN	43 14	
5793	FOUR-COUNTY ELEC POWER ASSN	23 76	
5795	PHILLIP'S HARDWARE	28 54	
5796	PHILLIP'S HARDWARE	14 27	
5797	PHILLIP'S HARDWARE	53 76	
5798	CITY GLASS	21 13	
5799	TERRY'S GARAGE, INC	22 72	
5800	IVY SAW & MOWER	17 95	
5801	GENERAL MACHINE WORKS	15 00	
5802	SUNFLOWER STORE	3 70	
5956	BELLSOUTH TELECOMMUNICATIONS	18 92	
***	FUND TOTALS *** 151 DISTRICT 1 ROAD		1577 09
5654	JIM'S AUTO PARTS, WEST POINT	23 97	
***	FUND TOTALS *** 152 DISTRICT 2 ROAD		23 97
5487	NOLAND COMPANY	12 18	
5563	PHILLIP'S HARDWARE	55 43	
5564	MCBRAYER QUICK LUBE	38 45	
5606	CLAY COUNTY CO-OP	17 71	
5607	CLAY COUNTY CO-OP	14 58	
5608	CLAY COUNTY CO-OP	261 25	
5609	CARQUEST AUTO PARTS, INC	21 00	
5610	CARQUEST AUTO PARTS, INC	7 21	
5674	FOUR-COUNTY ELEC POWER ASSN	23 76	
5688	CELLULAR SOUTH	58 52	
5689	SILOAM WATER DISTRICT	15 00	
***	FUND TOTALS *** 153 DISTRICT 3 ROAD		525 09
5843	COLD MIX, INC	588 70	
5845	PHILLIP'S HARDWARE	5 26	
5847	CINTAS	99 00	
5849	H & O TRUCK & TRAILER REPAIR	13 96	
5851	FOUR-COUNTY ELEC POWER ASSN	130 06	
5852	FOUR-COUNTY ELEC POWER ASSN	62 21	
5853	FOUR-COUNTY ELEC POWER ASSN	23 76	
5854	CALIFORNIA CONTRACTORS SUPPLY	99 75	
5855	THOMPSON MACHINERY	130 03	
5859	CARQUEST AUTO PARTS, INC	34 95	
5860	CARQUEST AUTO PARTS, INC	73 88	
5869	CELLULAR SOUTH	32 14	
5870	SILOAM WATER DISTRICT	15 00	
5871	JIM'S AUTO PARTS, WEST POINT	24 20	
5872	JIM'S AUTO PARTS, WEST POINT	50 57	
5873	JIM'S AUTO PARTS, WEST POINT	5 78	
5874	JIM'S AUTO PARTS, WEST POINT	28 45	
5875	JIM'S AUTO PARTS, WEST POINT	13 98-	
5876	JIM'S AUTO PARTS, WEST POINT	49 36	
5877	JIM'S AUTO PARTS, WEST POINT	18 36	
5878	JIM'S AUTO PARTS, WEST POINT	56 62	
5879	JIM'S AUTO PARTS, WEST POINT	2 36	
5880	JIM'S AUTO PARTS, WEST POINT	20 89	

416F



5/1/14

July Claims Docket

5881	JIM'S AUTO PARTS, WEST POINT	9 25-	
5882	H & O TRUCK & TRAILER REPAIR	229 83	
5885	THOMPSON MACHINERY	361 44-	
5957	JAMES E MCMILLIAN	100 00	
5961	BELLSOUTH TELECOMMUNICATIONS	13 50	
5962	HANCOCK BANK	947 29	
5963	HANCOCK BANK	1278 18	
***	FUND TOTALS *** 154 DISTRICT 4 ROAD		3749 42

5601	PHILLIP'S HARDWARE	164 80	
5604	SAMMIE MCNEEL	475 00	
5612	CARQUEST AUTO PARTS, INC	75 74	
5613	MARTIN TRUCK & TRACTOR	457 33	
5616	GENERAL MACHINE WORKS	54 56	
5664	GEORGE'S TIRE SERVICE	702 00	
5700	CALVERT-SPRADLING ENGINEERS	585 03	
5709	SUN CREEK WATER ASSN	14 00	
5710	CARQUEST AUTO PARTS, INC	49 85	
5711	CARQUEST AUTO PARTS, INC	7 16	
5712	CARQUEST AUTO PARTS, INC	23 86	
5713	FOUR-COUNTY ELEC POWER ASSN	109 94	
5715	FOUR-COUNTY ELEC POWER ASSN	23 76	
5716	BACCO MATERIALS, INC	66 05	
5717	WALKER BODY SHOP	35 00	
5718	THOMPSON MACHINERY	702 40	
5719	MARTIN TRUCK & TRACTOR	1156 18	
5720	GUEST BODY SHOP, LLC	5 00	
5721	COLD MIX, INC	1063 58	
5723	OSWALT BLDG MATERIAL	69 95	
5726	GEORGE'S TIRE SERVICE	101 00	
5727	KELLOGG HARDWARE & APPLIANCE	11 38	
5728	MARTIN TRUCK & TRACTOR	261 14	
5729	NABORS CONCRETE COMPANY	498 00	
5730	MARTIN TRUCK & TRACTOR	16215 00	
5733	GEORGE'S TIRE SERVICE	940 00	
5955	BELLSOUTH TELECOMMUNICATIONS	12 88	
***	FUND TOTALS *** 155 DISTRICT 5 ROAD		23880 59

5747	PRESTON DOBBS TRUCK SER &	198 00	
5748	BACCO MATERIALS, INC	490 81	
5753	LONE OAK TIRE	260 00	
5754	DC TIRE AND TRUCK	140 00	
5780	WALMART COMMUNITY BRC	29 08	
5781	BACCO MATERIALS, INC	139 49	
5791	HOLCIM	1169 49	
5794	MARTIN TRUCK & TRACTOR	97 66	
***	FUND TOTALS *** 161 DISTRICT 1 BRIDGE		2524 53

5565	PHILLIP'S HARDWARE	14 27	
5566	CINTAS	33 85	
5567	PHILLIP'S HARDWARE	26 37	
5568	PHILLIP'S HARDWARE	118 95	
5569	PHILLIP'S HARDWARE	76 86	
5570	PHILLIP'S HARDWARE	34 17	
5571	H & O TRUCK & TRAILER REPAIR	423 87	
5592	GEORGE'S TIRE SERVICE	268 00	
5600	NEWMAN OIL COMPANY, INC	2419 44	
5602	OSWALT BLDG MATERIAL	28 50	
5605	HANCOCK EQUIPMENT & OIL CO	105 00	
5645	JIM'S AUTO PARTS, WEST POINT	5 49	
5646	JIM'S AUTO PARTS, WEST POINT	16 98	
5647	JIM'S AUTO PARTS, WEST POINT	24 19	
5648	JIM'S AUTO PARTS, WEST POINT	4 68	

4/6-G

		July Claims Docket
5649	JIM'S AUTO PARTS, WEST POINT	41 64
5650	JIM'S AUTO PARTS, WEST POINT	42 33
5651	JIM'S AUTO PARTS, WEST POINT	70 00
5652	JIM'S AUTO PARTS, WEST POINT	14 00
5653	JIM'S AUTO PARTS, WEST POINT	153 88
5655	JIM'S AUTO PARTS, WEST POINT	3 24
5657	CLAY COUNTY CO-OP	315 00
5658	CLAY COUNTY CO-OP	315 00
5659	CLAY COUNTY CO-OP	22 44
5660	CLAY COUNTY CO-OP	78 35
5661	CARQUEST AUTO PARTS, INC	6 95
5690	IVY SAW & MOWER	31 20
5807	B & B CONCRETE COMPANY	161 36
5808	CLAY COUNTY CO-OP	2 00
5809	JIM'S AUTO PARTS, WEST POINT	13 76
5810	JIM'S AUTO PARTS, WEST POINT	9 99
5811	JIM'S AUTO PARTS, WEST POINT	17 57
5812	JIM'S AUTO PARTS, WEST POINT	8 37
5813	MS INDUSTRIAL WASTE DISPOSAL	75 00
5814	H & O TRUCK & TRAILER REPAIR	70 13
5815	GOLDEN TRIANGLE WATER	20 00
5816	DURACO INDUSTRIES, INC-JACKSON	331 51
5817	CUSTOM PRODUCTS CORPORATION	32 42
5818	COLD MIX, INC	676 43
5819	COLD MIX, INC	644 53
5820	CELLULAR SOUTH	36 31
5821	CUSTOM PRODUCTS CORPORATION	201 75
5822	CITY WATER & LIGHT DEPT	15 00
5823	AIRGAS SOUTH	85 09
5824	ATMOS ENERGY	20 07
5825	FOUR-COUNTY ELEC POWER ASSN	23 76
5826	FOUR-COUNTY ELEC POWER ASSN	166 89
5827	G & O SUPPLY CO, INC	217 20
5828	HOLCIM	1918 98
5964	COKER EQUIPMENT & MATERIALS	700 00
5965	BELLSOUTH TELECOMMUNICATIONS	21 65
5966	HANCOCK BANK	370 89

\*\*\* FUND TOTALS \*\*\* 162 DISTRICT 2 BRIDGE

10535 31

5672	PHILLIP'S HARDWARE	30 69
5673	FOUR-COUNTY ELEC POWER ASSN	76 00
5675	LONE OAK TIRE	313 00
5676	DC TIRE AND TRUCK	1260 00
5677	DC TIRE AND TRUCK	75 00
5678	DC TIRE AND TRUCK	50 00
5679	NEWMAN OIL COMPANY, INC	4662 03
5680	PRESTON DOBBS TRUCK SER &	1188 00
5681	BACCO MATERIALS, INC	1743 81
5682	BACCO MATERIALS, INC	738 61
5683	BACCO MATERIALS, INC	748 88
5684	JIM'S AUTO PARTS, WEST POINT	5 98
5685	JIM'S AUTO PARTS, WEST POINT	33 06
5686	JIM'S AUTO PARTS, WEST POINT	269 20
5687	JIM'S AUTO PARTS, WEST POINT	30 43
5952	G & O SUPPLY CO, INC	646 50
5958	BELLSOUTH TELECOMMUNICATIONS	12 88
5959	BANCORP SOUTH	436 07
5960	TRUSTMARK NATIONAL BANK	768 62

\*\*\* FUND TOTALS \*\*\* 163 DISTRICT 3 BRIDGE

13088 76

5842	AMORY CONCRETE & GRAVEL CO, INC	734 00
5844	HELLUMS TRUCKING CO, INC	1217 14

416 17

July Claims Docket

5846	H & O TRUCK & TRAILER REPAIR	10 37	
5848	GOLDEN TRIANGLE TIRE SERVICE	9 99	
5850	WHITE OIL CO , INC & TIRE CTR	778 80	
5856	PRESTON DOBBS TRUCK SER &	3078 00	
5857	GENERAL MACHINE WORKS	91 00	
5858	GENERAL MACHINE WORKS	116 00	
5861	ARAMARK UNIFORM SERVICES INC	23 69	
5862	ARAMARK UNIFORM SERVICES INC	23 69	
5863	ARAMARK UNIFORM SERVICES INC	23 69	
5864	ARAMARK UNIFORM SERVICES INC	23 69	
5865	ARAMARK UNIFORM SERVICES INC	23 69	
5866	ARAMARK UNIFORM SERVICES INC	23 69	
5867	ARAMARK UNIFORM SERVICES INC	23 69	
5868	ARAMARK UNIFORM SERVICES INC	23 69	
5883	CLAY COUNTY CO-OP	23 90	
5884	MICHAEL CUNNINGHAM	1000 00	
***	FUND TOTALS *** 164 DISTRICT 4 BRIDGE		7248 72
5603	CARQUEST AUTO PARTS, INC	397 28	
5614	KELLOGG HARDWARE & APPLIANCE	14 71	
5615	CLAY COUNTY CO-OP	79 95	
5623	NABORS CONCRETE COMPANY	456 50	
5708	THOMPSON MACHINERY	38 54	
5714	GEORGE'S TIRE SERVICE	91 00	
5722	G & O SUPPLY CO, INC	938 00	
5724	CLAY COUNTY CO-OP	275 05	
5725	CLAY COUNTY CO-OP	170 44	
5731	MARTIN TRUCK & TRACTOR	16215 00	
5732	NEWMAN OIL COMPANY, INC	7638 03	
***	FUND TOTALS *** 165 DISTRICT 5 BRIDGE		26314 50
5947	FIRST SECURITY BANK	35509 05	
***	FUND TOTALS *** 230 DISTRICT 3 ROAD BOND & INTEREST - 2000 ISS		35509 05
5454	CARQUEST AUTO PARTS, INC	36 60	
5467	WALMART COMMUNITY BRC	20 00	
5468	JIM'S AUTO PARTS, WEST POINT	61 49	
5469	KELLOGG HARDWARE & APPLIANCE	41 98	
5496	FOUR-COUNTY ELEC POWER ASSN	46 95	
5522	WALMART COMMUNITY BRC	17 19	
5523	DC TIRE AND TRUCK	1200 00	
5524	WHITE OIL CO , INC & TIRE CTR	1149 50	
5553	H & O TRUCK & TRAILER REPAIR	120 40	
5556	PHILLIP'S HARDWARE	33 33	
5557	GEORGE'S TIRE SERVICE	387 00	
5591	KELLOGG HARDWARE & APPLIANCE	25 95	
5599	CARQUEST AUTO PARTS, INC	77 95	
5636	JIM'S AUTO PARTS, WEST POINT	61 49	
5656	WALMART COMMUNITY BRC	46 53	
5669	GOLDEN TRIANGLE PL & DEV DIST	2769 00	
5829	H & O TRUCK & TRAILER REPAIR	90 68	
5834	GTR SOLID WASTE MGMT AUTHORITY	3726 04	
5898	LEXIS NEXIS RISK DATA MNGTMENT	260 00	
5899	LEXIS NEXIS RISK DATA MNGTMENT	260 00	
5929	BANCORP SOUTH	352 70	
***	FUND TOTALS *** 400 SANITATION		10784 78
5926	STATE TREASURER	17497 50	
5927	MS DEPT OF PUBLIC SAFETY	672 50	
5928	MS DEPT OF PUBLIC SAFETY	40 00	
5945	GOLDEN TRIANGLE CRIME STOPPERS	135 00	
***	FUND TOTALS *** 650 JUDICIAL ASSESSMENT CLEARING FUND		18345 00

4/6-I

July Claims Docket

5933 EAST MS COMMUNITY COLLEGE	2253 66	
*** FUND TOTALS *** 690 EMJC MAINTENANCE		2253 66
5934 EAST MS COMMUNITY COLLEGE	1988 59	
*** FUND TOTALS *** 691 10 YEAR PLEDGE		1988 59
5935 EAST MISS COMMUNITY COLLEGE	2386 34	
*** FUND TOTALS *** 697 VO-TECH MAINTENANCE		2386 34
5936 EAST MISS COMMUNITY COLLEGE	1988 56	
*** FUND TOTALS *** 698 VO-TECH CAPITAL		1988 56
5931 TOMBIGBEE RIVER WTR MGMT DIST	2651 32	
*** FUND TOTALS *** 699 TOMBIGBEE RIVER VALLEY WATER MGMT DIST		2651 32
*** DOCKET TOTALS ***		384097 07

I CERTIFY THAT THE BOARD HAS EXAMINED EACH CLAIM ON THE JULY, 2010 DOCKET AND THE BILLS THEY REPRESENT AND FINDS EACH OF THE ABOVE DUE AND PAYABLE AND DIRECT THE CLERK TO ISSUE WARRANTS ON THE RESPECTIVE FUNDS THIS THE 06TH DAY OF JULY 2010

  
\_\_\_\_\_  
PRESIDENT

416 + J

01010 JULY 21 01010 JULY 1 010

DESCRIPTION	DEBIT	CHECK #	AMOUNT	CHECK #	CHECK DATE	CHECK #	PR
PAID BY PAYABLE CLEARING-CASH	31.51	0562	REFUND	01 ARMA MURPHY	7/07/2010	32979	PR
AMOUNT POSTED TO C/A	1.11						
PAID BY PAYABLE CLEARING-CASH	4.50	700	REFUND	01 SAMANTHA HARTWIG	7/07/2010	32980	PR
AMOUNT POSTED TO C/A	4.50						
PAID BY PAYABLE CLEARING-CASH	1.11		REFUND	01 ARMA MURPHY	07/07/10	32979	PR
AMOUNT POSTED TO C/A	1.11						
PAID BY PAYABLE CLEARING-CASH	4.50	700	REFUND	01 SAMANTHA HARTWIG	7/07/2010	32980	PR
AMOUNT POSTED TO C/A	4.50						
PAID BY PAYABLE CLEARING-CASH	116.44						
AMOUNT POSTED TO C/A	116.44						

LINE	DESCRIPTION	QUANTITY	UNIT PRICE	TOTAL
1	...	...	...	...
2	...	...	...	...
3	...	...	...	...
4	...	...	...	...
5	...	...	...	...
6	...	...	...	...
7	...	...	...	...
8	...	...	...	...
9	...	...	...	...
10	...	...	...	...
11	...	...	...	...
12	...	...	...	...
13	...	...	...	...
14	...	...	...	...
15	...	...	...	...
16	...	...	...	...
17	...	...	...	...
18	...	...	...	...
19	...	...	...	...
20	...	...	...	...
21	...	...	...	...
22	...	...	...	...
23	...	...	...	...
24	...	...	...	...
25	...	...	...	...
26	...	...	...	...
27	...	...	...	...
28	...	...	...	...
29	...	...	...	...
30	...	...	...	...
31	...	...	...	...
32	...	...	...	...
33	...	...	...	...
34	...	...	...	...
35	...	...	...	...
36	...	...	...	...
37	...	...	...	...
38	...	...	...	...
39	...	...	...	...
40	...	...	...	...
41	...	...	...	...
42	...	...	...	...
43	...	...	...	...
44	...	...	...	...
45	...	...	...	...
46	...	...	...	...
47	...	...	...	...
48	...	...	...	...
49	...	...	...	...
50	...	...	...	...

NO.	NAME	ADDRESS	CITY	STATE	ZIP
1	100	100	100	100	100
2	101	101	101	101	101
3	102	102	102	102	102
4	103	103	103	103	103
5	104	104	104	104	104
6	105	105	105	105	105
7	106	106	106	106	106
8	107	107	107	107	107
9	108	108	108	108	108
10	109	109	109	109	109
11	110	110	110	110	110
12	111	111	111	111	111
13	112	112	112	112	112
14	113	113	113	113	113
15	114	114	114	114	114
16	115	115	115	115	115
17	116	116	116	116	116
18	117	117	117	117	117
19	118	118	118	118	118
20	119	119	119	119	119
21	120	120	120	120	120
22	121	121	121	121	121
23	122	122	122	122	122
24	123	123	123	123	123
25	124	124	124	124	124
26	125	125	125	125	125
27	126	126	126	126	126
28	127	127	127	127	127
29	128	128	128	128	128
30	129	129	129	129	129
31	130	130	130	130	130
32	131	131	131	131	131
33	132	132	132	132	132
34	133	133	133	133	133
35	134	134	134	134	134
36	135	135	135	135	135
37	136	136	136	136	136
38	137	137	137	137	137
39	138	138	138	138	138
40	139	139	139	139	139
41	140	140	140	140	140
42	141	141	141	141	141
43	142	142	142	142	142
44	143	143	143	143	143
45	144	144	144	144	144
46	145	145	145	145	145
47	146	146	146	146	146
48	147	147	147	147	147
49	148	148	148	148	148
50	149	149	149	149	149
51	150	150	150	150	150
52	151	151	151	151	151
53	152	152	152	152	152
54	153	153	153	153	153
55	154	154	154	154	154
56	155	155	155	155	155
57	156	156	156	156	156
58	157	157	157	157	157
59	158	158	158	158	158
60	159	159	159	159	159
61	160	160	160	160	160
62	161	161	161	161	161
63	162	162	162	162	162
64	163	163	163	163	163
65	164	164	164	164	164
66	165	165	165	165	165
67	166	166	166	166	166
68	167	167	167	167	167
69	168	168	168	168	168
70	169	169	169	169	169
71	170	170	170	170	170
72	171	171	171	171	171
73	172	172	172	172	172
74	173	173	173	173	173
75	174	174	174	174	174
76	175	175	175	175	175
77	176	176	176	176	176
78	177	177	177	177	177
79	178	178	178	178	178
80	179	179	179	179	179
81	180	180	180	180	180
82	181	181	181	181	181
83	182	182	182	182	182
84	183	183	183	183	183
85	184	184	184	184	184
86	185	185	185	185	185
87	186	186	186	186	186
88	187	187	187	187	187
89	188	188	188	188	188
90	189	189	189	189	189
91	190	190	190	190	190
92	191	191	191	191	191
93	192	192	192	192	192
94	193	193	193	193	193
95	194	194	194	194	194
96	195	195	195	195	195
97	196	196	196	196	196
98	197	197	197	197	197
99	198	198	198	198	198
100	199	199	199	199	199





GENERAL DISBURSEMENT REGISTER FOR  
 OF THE YEAR 2010  
 FROM FEBRUARY 01 2010 TO FEBRUARY 2010

PAGE  
 APKDRPR

INVOICE #	VENDOR #	VENDOR NAME	INVOICE #	LN	CHECK DATE	END DPT	OBJ	AMOUNT	ACCOUNT DESCRIPTION
087	0004	PAYROLL CLEARING ACCOUNT	0100150002	01	7/17/2010	001	000 110	358 34	PERSONNEL MAN/SYSTEM
087	0004	PAYROLL CLEARING ACCOUNT	0100150002	02	7/17/2010	001	000 110	103 00	STATE RET MATCHING
087	0004	PAYROLL CLEARING ACCOUNT	0100150002	03	7/15/2010	001	000 110	64 73	SOC SEC MATCHING
083	0004	PAYROLL CLEARING ACCOUNT	01007150003	01	7/15/2010	001	000 110	777 81	OFFICE CLERICAL
083	0004	PAYROLL CLEARING ACCOUNT	01007150003	02	7/15/2010	001	000 110	88 54	STATE RET MATCHING
083	0004	PAYROLL CLEARING ACCOUNT	01007150003	03	7/15/2010	001	000-110	55 57	SOC SEC MATCHING
083	0004	PAYROLL CLEARING ACCOUNT	0100150004	01	7/17/2010	001	000 110	18 31	DEPUTIES
083	0004	PAYROLL CLEARING ACCOUNT	0100150004	02	7/17/2010	001	000 110	381 31	OFFICE CLERICAL
083	0004	PAYROLL CLEARING ACCOUNT	01007150004	03	7/15/2010	001	000 110	721 43	STATE RET MATCHING
083	0004	PAYROLL CLEARING ACCOUNT	01007150004	04	7/15/2010	001	000-110	12 57	SOC SEC MATCHING
083	0004	PAYROLL CLEARING ACCOUNT	0100150005	01	7/15/2010	001	000-110	1890 50	DEPUTIES
083	0004	PAYROLL CLEARING ACCOUNT	0100150005	02	7/15/2010	001	000-110	118 51	STATE RET MATCHING
083	0004	PAYROLL CLEARING ACCOUNT	01007150005	03	7/15/2010	001	000-110	264 73	SOC SEC MATCHING
083	0004	PAYROLL CLEARING ACCOUNT	0100150006	01	7/15/2010	001	000 110	1173 55	PURCHASE CLERK SALARY
083	0004	PAYROLL CLEARING ACCOUNT	0100150006	02	7/15/2010	001	000 110	28 07	ASST PURCHASE CLERK
083	0004	PAYROLL CLEARING ACCOUNT	01007150006	03	7/15/2010	001	000-110	144 27	STATE RET MATCHING
083	0004	PAYROLL CLEARING ACCOUNT	01007150006	04	7/15/2010	001	000-110	89 99	SOC SEC MATCHING
083	0004	PAYROLL CLEARING ACCOUNT	01007150007	01	7/15/2010	001	000-110	353 63	RECEIVING CLERK
083	0004	PAYROLL CLEARING ACCOUNT	01007150007	02	7/15/2010	001	000 110	42 44	STATE RET MATCHING
083	0004	PAYROLL CLEARING ACCOUNT	01007150007	03	7/15/2010	001	000 110	76 27	SOC SEC MATCHING
083	0004	PAYROLL CLEARING ACCOUNT	01007150008	01	7/15/2010	001	000-110	2032 19	MAINTENANCE SALARY
083	0004	PAYROLL CLEARING ACCOUNT	01007150008	02	7/15/2010	001	000-110	583 69	PART-TIME HELP
083	0004	PAYROLL CLEARING ACCOUNT	01007150008	03	7/15/2010	001	000-110	197 76	MAINTENANCE OVERTIME
083	0004	PAYROLL CLEARING ACCOUNT	0100150008	04	7/15/2010	001	000-110	270 01	STATE RET MATCHING
083	0004	PAYROLL CLEARING ACCOUNT	01007150008	05	7/15/2010	001	000 110	704 89	SOC SEC MATCHING
083	0004	PAYROLL CLEARING ACCOUNT	0100150009	01	7/17/2010	001	000 110	429 11	INFORMATION TECHNOLOGY
083	0004	PAYROLL CLEARING ACCOUNT	01007150009	02	7/15/2010	001	000 110	11 50	STATE RET MATCHING
083	0004	PAYROLL CLEARING ACCOUNT	01007150009	03	7/15/2010	001	000 110	32 76	SOC SEC MATCHING
083	0004	PAYROLL CLEARING ACCOUNT	01007150010	01	7/15/2010	001	000 110	94 45	DEPUTIES
083	0004	PAYROLL CLEARING ACCOUNT	01007150010	02	7/15/2010	001	000 110	11 33	STATE RET MATCHING
083	0004	PAYROLL CLEARING ACCOUNT	01007150010	03	7/15/2010	001	000-110	7 27	SOC SEC MATCHING
083	0004	PAYROLL CLEARING ACCOUNT	0100150011	01	7/15/2010	001	000 110	465 50	CASE MANAGER (CRAN)
083	0004	PAYROLL CLEARING ACCOUNT	0100150011	02	7/15/2010	001	000-110	55 85	STATE RET MATCHING
083	0004	PAYROLL CLEARING ACCOUNT	01007150011	03	7/15/2010	001	000-110	75 61	SOC SEC MATCHING
083	0004	PAYROLL CLEARING ACCOUNT	01007150012	01	7/15/2010	001	000-110	2951 92	DEPUTIES
083	0004	PAYROLL CLEARING ACCOUNT	01007150012	02	7/15/2010	001	000 110	354 23	STATE RET MATCHING
083	0004	PAYROLL CLEARING ACCOUNT	01007150012	03	7/15/2010	001	000-110	210 28	SOC SEC MATCHING
083	0004	PAYROLL CLEARING ACCOUNT	01007150013	01	7/15/2010	001	000-110	1467 39	DEPUTIES
083	0004	PAYROLL CLEARING ACCOUNT	01007150013	02	7/15/2010	001	000-110	4014 20	OFFICE/CLERICAL
083	0004	PAYROLL CLEARING ACCOUNT	01007150013	03	7/15/2010	001	000-110	552 00	DEPUTIES OVERTIME
083	0004	PAYROLL CLEARING ACCOUNT	01007150013	04	7/15/2010	001	000-110	940 50	MCHANIC SALARY
083	0004	PAYROLL CLEARING ACCOUNT	01007150013	05	7/15/2010	001	000-110	2062 83	STATE RET MATCHING
083	0004	PAYROLL CLEARING ACCOUNT	01007150013	06	7/15/2010	001	000 110	1322 24	SOC SEC MATCHING
083	0004	PAYROLL CLEARING ACCOUNT	0100150014	01	7/15/2010	001	000 110	620 08	MTC TRANSPORT OFFICE
083	0004	PAYROLL CLEARING ACCOUNT	0100150014	02	7/15/2010	001	000-110	74 31	STATE RET MATCHING
083	0004	PAYROLL CLEARING ACCOUNT	01007150014	03	7/15/2010	001	000 110	41 27	SOC SEC MATCHING
083	0004	PAYROLL CLEARING ACCOUNT	01007150015	01	7/15/2010	001	000-110	1833 73	JAIL ADMINISTRATOR
083	0004	PAYROLL CLEARING ACCOUNT	01007150015	02	7/15/2010	001	000-110	1001 70	JAIL RECORDS CLERK
083	0004	PAYROLL CLEARING ACCOUNT	01007150015	03	7/15/2010	001	000-110	1500 00	ASST JAIL ADMINISTRATOR
083	0004	PAYROLL CLEARING ACCOUNT	01007150015	04	7/15/2010	001	000 110	9350 74	JAILORS SALARIES
083	0004	PAYROLL CLEARING ACCOUNT	01007150015	05	7/15/2010	001	000 110	884 78	KITCHEN MANAGER
083	0004	PAYROLL CLEARING ACCOUNT	01007150015	06	7/15/2010	001	000 110	613 24	JAILORS OVERTIME

DATE	AMOUNT	DESCRIPTION	CHECK #	CHECK DATE	END DATE	DB
11-1-60	100.00	STATE RET MATCHEN	1500	11-1-60	11-30-60	DB
11-1-60	1112.81	SOC SEC MATCHING	1501	11-1-60	11-30-60	DB
	1212.81					
TOTAL FOR FUND						1212.81

THE  
OFFICE OF THE  
DIRECTOR OF THE  
BUREAU OF  
THE  
FEDERAL BUREAU OF INVESTIGATION  
WASHINGTON, D. C.

DATE	TIME	BY	TO	REMARKS	INITIALS	DATE	TIME	BY	TO	REMARKS	INITIALS
7/15	10:00	...	...	...	...	7/15	10:00	...	...	...	...
7/15	20:00	...	...	...	...	7/15	20:00	...	...	...	...
7/15	20:00	...	...	...	...	7/15	20:00	...	...	...	...
7/15	20:00	...	...	...	...	7/15	20:00	...	...	...	...
7/15	20:00	...	...	...	...	7/15	20:00	...	...	...	...

...



MEMBER NAME	MEMBER ADDRESS	MEMBER PHONE	MEMBER CITY	MEMBER STATE	MEMBER ZIP	MEMBER OCCUPATION
ALBERT EINSTEIN	1700 N. BROADWAY	312-555-1234	CHICAGO	ILLINOIS	60610	PHYSICIST
ROBERT H. ROY	1200 N. LAUREL	312-555-5678	CHICAGO	ILLINOIS	60610	PHYSICIST
ALBERT EINSTEIN	1700 N. BROADWAY	312-555-1234	CHICAGO	ILLINOIS	60610	PHYSICIST



THE UNIVERSITY OF  
MICHIGAN LIBRARY  
1000 TAPPAN STREET  
ANN ARBOR, MICHIGAN 48106

LIBRARY OF THE UNIVERSITY OF MICHIGAN  
SERIALS ACQUISITION  
300 N ZEEB RD  
ANN ARBOR MI 48106-1500  
TEL: 734 763 1000  
FAX: 734 763 1001  
WWW: LIBRARY.MICHIGAN.EDU

DATE: 11/14/00  
TIME: 10:00 AM  
BY: [illegible]

ISSUE NO: 1  
ISSUE DATE: 11/14/00  
ISSUE PRICE: \$10.00  
ISSUE TOTAL: \$10.00

ISSUE NO: 1  
ISSUE DATE: 11/14/00  
ISSUE PRICE: \$10.00  
ISSUE TOTAL: \$10.00

ISSUE NO: 1  
ISSUE DATE: 11/14/00  
ISSUE PRICE: \$10.00  
ISSUE TOTAL: \$10.00

ISSUE NO: 1  
ISSUE DATE: 11/14/00  
ISSUE PRICE: \$10.00  
ISSUE TOTAL: \$10.00

ISSUE NO: 1  
ISSUE DATE: 11/14/00  
ISSUE PRICE: \$10.00  
ISSUE TOTAL: \$10.00

ISSUE NO: 1  
ISSUE DATE: 11/14/00  
ISSUE PRICE: \$10.00  
ISSUE TOTAL: \$10.00

ISSUE NO: 1  
ISSUE DATE: 11/14/00  
ISSUE PRICE: \$10.00  
ISSUE TOTAL: \$10.00

ISSUE NO: 1  
ISSUE DATE: 11/14/00  
ISSUE PRICE: \$10.00  
ISSUE TOTAL: \$10.00

ISSUE NO: 1  
ISSUE DATE: 11/14/00  
ISSUE PRICE: \$10.00  
ISSUE TOTAL: \$10.00

ISSUE NO: 1  
ISSUE DATE: 11/14/00  
ISSUE PRICE: \$10.00  
ISSUE TOTAL: \$10.00

DIRECTOR OF PUBLIC WORKS  
 CITY OF BOSTON  
 PURCHASE ORDER FOR SUPPLIES FOR  
 THE MONTH OF JULY 2017

PAGE  
APPENDIX

LINE	QUANTITY	UNIT	UNIT PRICE	TOTAL PRICE	INVOICE #	DATE	END DATE	OBJ	AMOUNT	ACCOUNT DESCRIPTION
1	4200	HR	1.14	4788.00	1500101	7/15/2017	7/31/2017	115 00 110	4200.00	ROAD LABORER'S
2	305	HR	1.45	4422.50	1500101	7/15/2017	7/31/2017	115 00 110	305.44	STREET REPAIR MATCHING
3	317	HR	1.15	3646.50	1500103	7/15/2017	7/31/2017	115 00 110	317.60	STREET REPAIR MATCHING
TOTAL FOR FUND									4961.04	



STATE OF CALIFORNIA  
 DEPARTMENT OF REVENUE  
 TAX ACCOUNT  
 FUND 11200 - 002 - 010 - 000 - 010

GIVE  
 WPKDPT

ACCOUNT NUMBER	MEMBER NAME	ACCOUNT NO.	DATE	AMOUNT	DESCRIPTION
11200-002-010-000-010	...	...	...	...	...
11200-002-010-000-010	...	...	...	...	...
11200-002-010-000-010	...	...	...	...	...
11200-002-010-000-010	...	...	...	...	...
TOTAL FOR FUND				...	...
TOTAL AVAILABLE THROUGH DEPT TO LIBRARY USER				...	...

7/15/2010  
14 18 52

CLAY COUNTY  
CASH DISBURSEMENT POSTING LEDGER  
FOR THE PERIOD JULY 01, 2010 TO JULY 31, 2010

PAGE 1  
PRCDPPR

FND-DPT-OBJ	ACCOUNT DESCRIPTION	AMOUNT	VENDOR #	INVOICE #	LN	VENDOR NAME	CHECK DATE	CHECK #	JNL
681-000-002	PAYROLL CLEARING-CASH	477 85-	8460	REFUND GARN	01	TIMOTHY TOWNSEND	7/15/2010	33085	PR
	AMOUNT POSTED TO G/L	477 85-	**						
681-000-002	PAYROLL CLEARING-CASH	545 86-	8570	JULY 2010	01	TUPELO SERVICE FINANCE, INC	7/15/2010	33086	PR
	AMOUNT POSTED TO G/L	545 86-	**						
681-000-106	GARNISHMENT W/HELD	477 85	8460	REFUND GARN	01	TIMOTHY TOWNSEND	7/15/2010	33085	PR
	AMOUNT POSTED TO G/L	477 85	**						
681-000-106	GARNISHMENT W/HELD	545 86	8570	JULY 2010	01	TUPELO SERVICE FINANCE, INC	7/15/2010	33086	PR
	AMOUNT POSTED TO G/L	545 86	**						
TOTAL TRANSACTIONS TRANSFERRED TO G/L		DEBITS -		1023 71	**				
		CREDITS -		1023 71-	**				

7/21/2010  
13 16 55

CLAY COUNTY  
CASH DISBURSEMENT POSTING LEDGER  
FOR THE PERIOD JULY 01, 2010 TO JULY 31, 2010

PAGE 1  
PRCDPPR

FND-DPT-DBJ	ACCOUNT DESCRIPTION	AMOUNT	VENDOR #	INVOICE #	LN	VENDOR NAME	CHECK DATE	CHECK #	JNL
681-000-002	PAYROLL CLEARING-CASH	81 71-	0003	07/2010	01	GENERAL COUNTY FUND	7/21/2010	33087	PR
	AMOUNT POSTED TO G/L	81 71-	**						
681-000-149	DUE TO GOV'T FUNDS	81 71	0003	07/2010	01	GENERAL COUNTY FUND	7/21/2010	33087	PR
	AMOUNT POSTED TO G/L	81 71	**						
	TOTAL TRANSACTIONS TRANSFERRED TO G/L	DEBITS -		81 71 **					
		CREDITS -		81 71- **					

P E DATE 7/31/2010  
CHK DATE 7/30/2010 POST PD 2010/07

CLAY COUNTY  
PAYROLL CHECKS BY DEPT

PAGE 1

11 51 40

DEPT	CHECK #	EMPLOYEE NAME	DEPT	CHECKS
0001	33088	DECKER JAMES	E	
0001	33089	EVANS WILLIE	E	
0001	33090	GARDNER STEPHEN		
0001	33091	HORTON LYNN	D	
0001	33092	IVY WILLIAM	C	
		DEPARTMENT TOTALS	0001	5
0002	33093	BOYD HOWARD		
0002	33094	CHRISWELL RANDALL	Y	
0002	33095	JOHNSON LARRY		
0002	33096	JONES GRADY	W	
0002	33097	LUMMUS OSCAR	W	
		DEPARTMENT TOTALS	0002	5
0003	33098	DAVIS R	B	
0003	33099	QUINES JOHNNY		
0003	33100	INMAN ANTHONY	B	
0003	33101	JONES MICHAEL	D	
0003	33102	WHITE GEORGE	R	
0003	33103	YORK WESLEY	A	
		DEPARTMENT TOTALS	0003	6
0004	33104	DEANES SHELTON	L	
0004	33105	FIELDS JOHN		
0004	33106	IVY ROBERT	E	
0004	33107	MARBLE J	T	
0004	33108	MITCHELL JAMES	I	
0004	33109	WALKER EARNEST	L	
		DEPARTMENT TOTALS	0004	6
0005	33110	FOSTER DAVID	H	
0005	33111	LOGAN HALE		
0005	33112	MCKEE FLOYD		
0005	33113	MCKEE ROGER	C	
0005	33114	ROBERSON SAM	L	
0005	33115	STARKS ROBERT	L	
0005	33116	WILSON WILLIAM	F	
		DEPARTMENT TOTALS	0005	7
0006	33117	BLANKENSHIP BILL		
		DEPARTMENT TOTALS	0006	1
0007	33118	ALLEN GINGER	G	
0007	33119	BANKS DANNY	W	
0007	33120	BERRY AMY	G	
0007	33121	BUCK GEORGE	T	
0007	33122	COLEMAN LEE	S	
0007	9999999	COX REBECCA	W	
0007	9999999	GARDNER AVA		

P E DATE 7/31/2010  
CHK DATE 7/30/2010 POST PD 2010/07

GLAY COUNTY  
PAYROLL CHECKS BY DEPT

11 51 40

DEPT	CHECK #	EMPLOYEE NAME	DEPT	CHECKS
0007	33123	HAMPTON SIDNEY		
0007	33124	HAWKINS FRANK		
0007	33125	HODGE TREVA	R	
0007	33126	HOSFORD JEFFREY	J	
0007	33127	MOSLEY ARMA		
0007	33128	MYERS DEBORAH		
0007	33129	ROBINSON HARMON	A	
0007	33130	SIMS JERRY	A	
0007	33131	WALKER ASHLEY	N	
0007	33132	WARE TERESA	H	
		DEPARTMENT TOTALS	0007	17
0008	33133	BERNEGGER ZANDY	H	
0008	33134	BRYAN THOMAS	D	
0008	33135	FULLER WENDY		
0008	33136	HARRELL ROBERT	D	
0008	33137	IVY JESSIE	M	
0008	33138	IVY LINDA		
0008	33139	NADEAU GLENDA		
0008	33140	PLUNKETT SUSAN	P	
0008	33141	REED BYRON	S	
0008	33142	SPRAOONS BARBARA	J	
		DEPARTMENT TOTALS	0008	10
0009	33143	FROST KAY	L	
0009	33144	GARDNER CYNTHIA		
0009	33145	HARTWIG SAMANTHA		
0009	33146	JOHNSON PORSHA		
0009	33147	LANG JAMES	D	
0009	33148	PITTS ALICE	S	
0009	33149	RUPERT TEREHA		
		DEPARTMENT TOTALS	0009	7
0010	33150	GILLESPIE JO ELLEN		
0010	33151	GREEN JOHN	F	
0010	33152	SWIFT WILLIE	C	
0010	33153	TURNER-LAIRY ANGELA		
		DEPARTMENT TOTALS	0010	4
0011	33154	CARTER ALVIN		
0011	33155	STOREY THOMAS	B	
		DEPARTMENT TOTALS	0011	2
0012	33156	BRAGG HARRIETT	C	
0012	33157	HAMPTON THOMAS	E	
0012	33158	HOLCOMBE CHRISTY	L	
0012	33159	IVY SHERMAN		
0012	33160	PERRY LISA	C	
0012	33161	STAFFORD CHARLES	L	
0012	33162	TAGGART JOSEPH	M	

P E DATE 7/31/2010  
CHK DATE 7/30/2010 POST PD 2010/07  
DEPT CHECK # EMPLOYEE NAME

CLAY COUNTY  
PAYROLL CHECKS BY DEPT

PAGE 3  
11 51 40

DEPT	CHECK #	EMPLOYEE NAME	DEPT	CHECKS
		DEPARTMENT TOTALS	0012	7
0015	33163	BROCK FRANCHESKA		
0015	33164	CLIETT DONNA	J	
0015	33165	DICHIARA DEBORAH	L	
		DEPARTMENT TOTALS	0015	3
0016	33166	DEANS JOHNNY	P	
0016	33167	QUINN WILLIAM		
0016	33168	THOMPSON WILLIAM	B	
0016	33169	WARE EMMETT	D	
		DEPARTMENT TOTALS	0016	4
0017	33170	ORR ANNA	B	
		DEPARTMENT TOTALS	0017	1
0020	33171	HUFFMAN LADDIE	L	
		DEPARTMENT TOTALS	0020	1
0021	33172	ALSOBROOKS JOSEPH	J	
0021	33173	BENNETT KATHERINE	A	
0021	33174	BLACK MEGAN	K	
0021	33175	BROOKS DANA		
0021	33176	GASKIN DEBORAH		
0021	33177	GASKIN JUDY	A	
0021	33178	HEAD SHARON	A	
0021	33179	LUNA BETH	J	
0021	33180	MCMINN TINA		
0021	33181	PARKER TERESA	L	
0021	33182	WALKER COURTNEY	L	
		DEPARTMENT TOTALS	0021	11
0022	33183	CUMMINGS JOHN	A	
0022	33184	GRIFFIN MICHEAL	L	
0022	33185	GRIMES BOBBY	J	
0022	33186	KNOWLES WILLIAM	D	
0022	33187	LEE SHAWN	C	
0022	33188	LEE STANLEY	E	
0022	33189	PETTIT BRADLEY		
0022	33190	PONDS CHRISTOPHER	R	
0022	33191	SCOTT HARVEY	E	
0022	33192	SCOTT TERRY	W	
0022	33193	SMITH CASSONDRA	D	
0022	33194	WILLIAMS RAMIREZ	L	
		DEPARTMENT TOTALS	0022	12
0023	33195	AVANT ANNIE	M	
0023	33196	CHANDLER HENRY		

CLAY COUNTY  
PAYROLL CHECKS BY DEPT

P E DATE 7/31/2010

CHK DATE 7/30/2010 POST PD 2010/07

11 51 40

DEPT	CHECK #	EMPLOYEE NAME	DEPT	CHECKS
0023	33197	COOPERWOOD LARRY		
0023	33198	CURRY MAURICE		
0023	33199	FREE BARBARA		
0023	33200	GIBSON JANET	B	
0023	33201	GOFF PATTY	L	
0023	33202	HEADD HAL	C	
0023	33203	LANE JEFF		
0023	33204	LIEBENOW WALTER	L	
0023	33205	MYLES GAIL		
0023	33206	RANDLE BOBBY	E	
0023	33207	RANDLE FRANK	J	
0023	33208	SYKES TERRANE	L	
0023	33209	SYKES-COBB DEMETRIA	R	
0023	33210	TOWNSEND TIMOTHY		
0023	33211	WEAVER MICHAEL	A	
		DEPARTMENT TOTALS	0023	17
0024	33212	BUSBY CATHY		
		DEPARTMENT TOTALS	0024	1
0027	33213	HENDRIX MITZI		
0027	33214	INGRAM DEBORAH		
0027	33215	LASHIER ROBERT	A	
0027	33216	WILLIAMSON FRANK	E	
		DEPARTMENT TOTALS	0027	4
0028	33217	INGRAM HERBERT		
		DEPARTMENT TOTALS	0028	1
		TOTAL CHECKS		132

ACCOUNTS PAYABLE  
CHECK AND DISBURSEMENT REGISTER FOR  
001 GENERAL COUNTY  
FOR THE PERIOD JULY 01 2010 TO JULY 31 2010

CHECK #	CLAIM #	VENDOR #	VENDOR NAME	INVOICE #	LN	CHECK DATE	FND-DPT-OBJ	AMOUNT	ACCOUNT DESCRIPTION
52342	6020	0004	PAYROLL CLEARING ACCOUNT	201007300002	01	7/31/2010	001-000-110	16833 35	SUPERVISORS SALARIES
52342	6020	0004	PAYROLL CLEARING ACCOUNT	201007300002	02	7/31/2010	001-000-110	858 34	PERSONNEL MAN/SYSTEM
52342	6020	0004	PAYROLL CLEARING ACCOUNT	201007300002	03	7/31/2010	001-000-110	3366 67	ATTORNEYS
52342	6020	0004	PAYROLL CLEARING ACCOUNT	201007300002	04	7/31/2010	001-000-110	2527 00	STATE RET MATCHING
52342	6020	0004	PAYROLL CLEARING ACCOUNT	201007300002	05	7/31/2010	001-000-110	1551 77	SOC SEC MATCHING
52342	6020	0004	PAYROLL CLEARING ACCOUNT	201007300002	06	7/31/2010	001-000-110	3720 55	GROUP INS MATCHING
52342	6021	0004	PAYROLL CLEARING ACCOUNT	201007300003	01	7/31/2010	001-000-110	836 25	OFFICE CLERICAL
52342	6021	0004	PAYROLL CLEARING ACCOUNT	201007300003	02	7/31/2010	001-000-110	3664 55	COMPTROLLER
52342	6021	0004	PAYROLL CLEARING ACCOUNT	201007300003	03	7/31/2010	001-000-110	120 00	ATTENDING BRD MEETIN
52342	6021	0004	PAYROLL CLEARING ACCOUNT	201007300003	04	7/31/2010	001-000-110	441 67	COUNTY AUDITOR
52342	6021	0004	PAYROLL CLEARING ACCOUNT	201007300003	05	7/31/2010	001-000-110	208 33	COUNTY TREASURER
52342	6021	0004	PAYROLL CLEARING ACCOUNT	201007300003	06	7/31/2010	001-000-110	284 00	HMSTD EXEMP SERV
52342	6021	0004	PAYROLL CLEARING ACCOUNT	201007300003	07	7/31/2010	001-000-110	416 67	PUBLIC SVC NOT PROV
52342	6021	0004	PAYROLL CLEARING ACCOUNT	201007300003	08	7/31/2010	001-000-110	716 57	STATE RET MATCHING
52342	6021	0004	PAYROLL CLEARING ACCOUNT	201007300003	09	7/31/2010	001-000-110	447 11	SOC SEC MATCHING
52342	6021	0004	PAYROLL CLEARING ACCOUNT	201007300003	10	7/31/2010	001-000-110	2660 21	GROUP INS MATCHING
52342	6022	0004	PAYROLL CLEARING ACCOUNT	201007300004	01	7/31/2010	001-000-110	1800 94	DEPUTIES
52342	6022	0004	PAYROLL CLEARING ACCOUNT	201007300004	02	7/31/2010	001-000-110	395 00	OFFICE CLERICAL
52342	6022	0004	PAYROLL CLEARING ACCOUNT	201007300004	03	7/31/2010	001-000-110	416 66	PUBLIC SVCS NOT PROV
52342	6022	0004	PAYROLL CLEARING ACCOUNT	201007300004	04	7/31/2010	001-000-110	1341 67	COUNTY REGISTRAR
52342	6022	0004	PAYROLL CLEARING ACCOUNT	201007300004	05	7/31/2010	001-000-110	33 33	STATE FAILURES
52342	6022	0004	PAYROLL CLEARING ACCOUNT	201007300004	06	7/31/2010	001-000-110	55 00	VITAL STATISTICS
52342	6022	0004	PAYROLL CLEARING ACCOUNT	201007300004	07	7/31/2010	001-000-110	208 34	ELECTION FEES
52342	6022	0004	PAYROLL CLEARING ACCOUNT	201007300004	08	7/31/2010	001-000-110	462 72	STATE RET MATCHING
52342	6022	0004	PAYROLL CLEARING ACCOUNT	201007300004	09	7/31/2010	001-000-110	320 64	SOC SEC MATCHING
52342	6022	0004	PAYROLL CLEARING ACCOUNT	201007300004	10	7/31/2010	001-000-110	1071 26	GROUP INS MATCHING
52342	6023	0004	PAYROLL CLEARING ACCOUNT	201007300005	01	7/31/2010	001-000-110	4958 34	TAX ASSESSOR SALARY
52342	6023	0004	PAYROLL CLEARING ACCOUNT	201007300005	02	7/31/2010	001-000-110	3276 83	DEPUTIES
52342	6023	0004	PAYROLL CLEARING ACCOUNT	201007300005	03	7/31/2010	001-000-110	927 00	PART-TIME HELP
52342	6023	0004	PAYROLL CLEARING ACCOUNT	201007300005	04	7/31/2010	001-000-110	988 22	STATE RET MATCHING
52342	6023	0004	PAYROLL CLEARING ACCOUNT	201007300005	05	7/31/2010	001-000-110	696 57	SOC SEC MATCHING
52342	6023	0004	PAYROLL CLEARING ACCOUNT	201007300005	06	7/31/2010	001-000-110	2121 20	GROUP INS MATCHING
52342	6024	0004	PAYROLL CLEARING ACCOUNT	201007300006	01	7/31/2010	001-000-110	1173 59	PURCHASE CLERK SALAR
52342	6024	0004	PAYROLL CLEARING ACCOUNT	201007300006	02	7/31/2010	001-000-110	28 69	ASST PURCHASE CLERK
52342	6024	0004	PAYROLL CLEARING ACCOUNT	201007300006	03	7/31/2010	001-000-110	144 27	STATE RET MATCHING
52342	6024	0004	PAYROLL CLEARING ACCOUNT	201007300006	04	7/31/2010	001-000-110	89 99	SOC SEC MATCHING
52342	6024	0004	PAYROLL CLEARING ACCOUNT	201007300006	05	7/31/2010	001-000-110	529 65	GROUP INS MATCHING
52342	6025	0004	PAYROLL CLEARING ACCOUNT	201007300007	01	7/31/2010	001-000-110	2032 47	INVENTORY CLERK
52342	6025	0004	PAYROLL CLEARING ACCOUNT	201007300007	02	7/31/2010	001-000-110	243 90	STATE RET MATCHING
52342	6025	0004	PAYROLL CLEARING ACCOUNT	201007300007	03	7/31/2010	001-000-110	151 99	SOC SEC MATCHING
52342	6026	0004	PAYROLL CLEARING ACCOUNT	201007300008	01	7/31/2010	001-000-110	353 63	RECEIVING CLERK
52342	6026	0004	PAYROLL CLEARING ACCOUNT	201007300008	02	7/31/2010	001-000-110	42 44	STATE RET MATCHING
52342	6026	0004	PAYROLL CLEARING ACCOUNT	201007300008	03	7/31/2010	001-000-110	26 27	SOC SEC MATCHING
52342	6027	0004	PAYROLL CLEARING ACCOUNT	201007300009	01	7/31/2010	001-000-110	2504 25	MAINTENANCE SALARY
52342	6027	0004	PAYROLL CLEARING ACCOUNT	201007300009	02	7/31/2010	001-000-110	758 18	PART-TIME HELP
52342	6027	0004	PAYROLL CLEARING ACCOUNT	201007300009	03	7/31/2010	001-000-110	359 47	MAINTENANCE OVERTIME
52342	6027	0004	PAYROLL CLEARING ACCOUNT	201007300009	04	7/31/2010	001-000-110	343 64	STATE RET MATCHING
52342	6027	0004	PAYROLL CLEARING ACCOUNT	201007300009	05	7/31/2010	001-000-110	266 17	SOC SEC MATCHING
52342	6027	0004	PAYROLL CLEARING ACCOUNT	201007300009	06	7/31/2010	001-000-110	1059 30	GROUP INS MATCHING
52342	6028	0004	PAYROLL CLEARING ACCOUNT	201007300010	01	7/31/2010	001-000-110	429 17	INFORMATION TECHNOLO
52342	6028	0004	PAYROLL CLEARING ACCOUNT	201007300010	02	7/31/2010	001-000-110	51 50	STATE RET MATCHING
52342	6028	0004	PAYROLL CLEARING ACCOUNT	201007300010	03	7/31/2010	001-000-110	32 36	SOC SEC MATCHING



ACCOUNTS PAYABLE  
CHECK AND DISBURSEMENT REGISTER FOR  
001 GENERAL COUNTY  
FOR THE PERIOD JULY 01 2010 TO JULY 31 2010

CHECK #	CLAIM #	VENDOR #	VENDOR NAME	INVOICE #	LN	CHECK DATE	FND-DPT-OBJ	AMOUNT	ACCOUNT DESCRIPTION
52342	6029	0004	PAYROLL CLEARING ACCOUNT	201007300011	01	7/31/2010	001-000-110	636 63	OFFICE/CLERICAL
52342	6029	0004	PAYROLL CLEARING ACCOUNT	201007300011	02	7/31/2010	001-000-110	48 70	SOC SEC MATCHING
52342	6030	0004	PAYROLL CLEARING ACCOUNT	201007300012	01	7/31/2010	001-000-110	55 00	BAILIFF
52342	6030	0004	PAYROLL CLEARING ACCOUNT	201007300012	02	7/31/2010	001-000-110	6 60	STATE RET MATCHING
52342	6030	0004	PAYROLL CLEARING ACCOUNT	201007300012	03	7/31/2010	001-000-110	41	SOC SEC MATCHING
52342	6031	0004	PAYROLL CLEARING ACCOUNT	201007300013	01	7/31/2010	001-000-110	248 70	DEPUTIES
52342	6031	0004	PAYROLL CLEARING ACCOUNT	201007300013	02	7/31/2010	001-000-110	2310 00	BAILIFF
52342	6031	0004	PAYROLL CLEARING ACCOUNT	201007300013	03	7/31/2010	001-000-110	5774 00	ATTENDING COURT
52342	6031	0004	PAYROLL CLEARING ACCOUNT	201007300013	04	7/31/2010	001-000-110	68 00	COPY APPEAL FEES
52342	6031	0004	PAYROLL CLEARING ACCOUNT	201007300013	05	7/31/2010	001-000-110	730 88	STATE RET MATCHING
52342	6031	0004	PAYROLL CLEARING ACCOUNT	201007300013	06	7/31/2010	001-000-110	629 69	SOC SEC MATCHING
52342	6032	0004	PAYROLL CLEARING ACCOUNT	201007300014	01	7/31/2010	001-000-110	465 50	CASE MANAGER - GRANT
52342	6032	0004	PAYROLL CLEARING ACCOUNT	201007300014	02	7/31/2010	001-000-110	1559 29	JUDGE/REFEREE
52342	6032	0004	PAYROLL CLEARING ACCOUNT	201007300014	03	7/31/2010	001-000-110	242 97	STATE RET MATCHING
52342	6032	0004	PAYROLL CLEARING ACCOUNT	201007300014	04	7/31/2010	001-000-110	154 90	SOC SEC MATCHING
52342	6032	0004	PAYROLL CLEARING ACCOUNT	201007300014	05	7/31/2010	001-000-110	385 12	GROUP INS MATCHING
52342	6033	0004	PAYROLL CLEARING ACCOUNT	201007300015	01	7/31/2010	001-000-110	562 46	LUNACY JUDGE
52342	6033	0004	PAYROLL CLEARING ACCOUNT	201007300015	02	7/31/2010	001-000-110	67 50	RETIREMENT MATCH
52342	6033	0004	PAYROLL CLEARING ACCOUNT	201007300015	03	7/31/2010	001-000-110	43 03	FICA MATCH
52342	6033	0004	PAYROLL CLEARING ACCOUNT	201007300015	04	7/31/2010	001-000-110	138 91	INSURANCE MATCH
52342	6034	0004	PAYROLL CLEARING ACCOUNT	201007300016	01	7/31/2010	001-000-110	2951 92	DEPUTIES
52342	6034	0004	PAYROLL CLEARING ACCOUNT	201007300016	02	7/31/2010	001-000-110	220 00	BAILIFF
52342	6034	0004	PAYROLL CLEARING ACCOUNT	201007300016	03	7/31/2010	001-000-110	6733 34	COUNTY JUDGES
52342	6034	0004	PAYROLL CLEARING ACCOUNT	201007300016	04	7/31/2010	001-000-110	1188 63	STATE RET MATCHING
52342	6034	0004	PAYROLL CLEARING ACCOUNT	201007300016	05	7/31/2010	001-000-110	708 62	SOC SEC MATCHING
52342	6034	0004	PAYROLL CLEARING ACCOUNT	201007300016	06	7/31/2010	001-000-110	2643 84	GROUP INS MATCHING
52342	6035	0004	PAYROLL CLEARING ACCOUNT	201007300017	01	7/31/2010	001-000-110	900 00	CORDNER'S FEE
52342	6035	0004	PAYROLL CLEARING ACCOUNT	201007300017	02	7/31/2010	001-000-110	625 00	MEDICAL EXAMINERS FE
52342	6035	0004	PAYROLL CLEARING ACCOUNT	201007300017	03	7/31/2010	001-000-110	183 00	STATE RET MATCHING
52342	6035	0004	PAYROLL CLEARING ACCOUNT	201007300017	04	7/31/2010	001-000-110	116 66	SOC SEC MATCHING
52342	6035	0004	PAYROLL CLEARING ACCOUNT	201007300017	05	7/31/2010	001-000-110	532 25	GROUP INS MATCHING
52342	6036	0004	PAYROLL CLEARING ACCOUNT	201007300018	01	7/31/2010	001-000-110	3366 67	ATTORNEYS
52342	6036	0004	PAYROLL CLEARING ACCOUNT	201007300018	02	7/31/2010	001-000-110	404 00	STATE RET MATCHING
52342	6036	0004	PAYROLL CLEARING ACCOUNT	201007300018	03	7/31/2010	001-000-110	245 22	SOC SEC MATCHING
52342	6036	0004	PAYROLL CLEARING ACCOUNT	201007300018	04	7/31/2010	001-000-110	532 25	GROUP INS MATCHING
52342	6037	0004	PAYROLL CLEARING ACCOUNT	201007300019	01	7/31/2010	001-000-110	6180 00	ATTORNEYS
52342	6037	0004	PAYROLL CLEARING ACCOUNT	201007300019	02	7/31/2010	001-000-110	741 60	STATE RETIRE MATCHIN
52342	6037	0004	PAYROLL CLEARING ACCOUNT	201007300019	03	7/31/2010	001-000-110	448 12	SOCIAL SEC MATCHING
52342	6037	0004	PAYROLL CLEARING ACCOUNT	201007300019	04	7/31/2010	001-000-110	1059 30	GROUP INS MATCHING
52342	6038	0004	PAYROLL CLEARING ACCOUNT	201007300020	01	7/31/2010	001-000-110	130 00	OFFICE/CLERICAL
52342	6038	0004	PAYROLL CLEARING ACCOUNT	201007300020	02	7/31/2010	001-000-110	1092 00	ELECTION COMMISSIONER
52342	6038	0004	PAYROLL CLEARING ACCOUNT	201007300020	03	7/31/2010	001-000-110	20 16	STATE RET MATCHING
52342	6038	0004	PAYROLL CLEARING ACCOUNT	201007300020	04	7/31/2010	001-000-110	93 12	SOC SEC MATCHING
52342	6039	0004	PAYROLL CLEARING ACCOUNT	201007300021	01	7/31/2010	001-000-110	1458 34	SHERIFF SALARY
52342	6039	0004	PAYROLL CLEARING ACCOUNT	201007300021	02	7/31/2010	001-000-110	13188 66	DEPUTIES
52342	6039	0004	PAYROLL CLEARING ACCOUNT	201007300021	03	7/31/2010	001-000-110	5269 32	OFFICE/CLERICAL
52342	6039	0004	PAYROLL CLEARING ACCOUNT	201007300021	04	7/31/2010	001-000-110	1390 88	DEPUTIES OVERTIME
52342	6039	0004	PAYROLL CLEARING ACCOUNT	201007300021	05	7/31/2010	001-000-110	93 67	OFFICE CLERICAL OVER
52342	6039	0004	PAYROLL CLEARING ACCOUNT	201007300021	06	7/31/2010	001-000-110	1141 24	MECHANIC SALARY
52342	6039	0004	PAYROLL CLEARING ACCOUNT	201007300021	07	7/31/2010	001-000-110	3151 61	STATE RET MATCHING
52342	6039	0004	PAYROLL CLEARING ACCOUNT	201007300021	08	7/31/2010	001-000-110	1669 23	SOC SEC MATCHING
52342	6039	0004	PAYROLL CLEARING ACCOUNT	201007300021	09	7/31/2010	001-000-110	7947 35	GROUP INS MATCHING



7/30/2010  
14 27 16

ACCOUNTS PAYABLE  
CHECK AND DISBURSEMENT REGISTER FOR  
097 PHONE ASSESSMENT  
FOR THE PERIOD JULY 01, 2010 TO JULY 31, 2010

PAGE 4  
APKDRPR

CHECK #	CLAIM #	VENDOR #	VENDOR NAME	INVOICE #	LN	CHECK DATE	FND-DPT-OBJ	AMOUNT	ACCOUNT DESCRIPTION
52342	6043	0004	PAYROLL CLEARING ACCOUNT	201007300025	01	7/31/2010	097-000-110	954 92	911 DIRECTOR SALARY
52342	6043	0004	PAYROLL CLEARING ACCOUNT	201007300025	02	7/31/2010	097-000-110	8526 14	DISPATCHERS
52342	6043	0004	PAYROLL CLEARING ACCOUNT	201007300025	03	7/31/2010	097-000-110	115 82	DISPATCHER O/T
52342	6043	0004	PAYROLL CLEARING ACCOUNT	201007300025	04	7/31/2010	097-000-110	1038 69	STATE RET MATCHING
52342	6043	0004	PAYROLL CLEARING ACCOUNT	201007300025	05	7/31/2010	097-000-110	723 77	SDC SEC MATCHING
52342	6043	0004	PAYROLL CLEARING ACCOUNT	201007300025	06	7/31/2010	097-000-110	3177 90	GROUP INS MATCHING
								14537 24	**
							TOTAL FOR FUND	14537 24	**

7/30/2010  
14 27 16

ACCOUNTS PAYABLE  
CHECK AND DISBURSEMENT REGISTER FOR  
104 LAW LIBRARY  
FOR THE PERIOD JULY 01 2010 TO JULY 31 2010

CHECK #	CLAIM #	VENDOR #	VENDOR NAME	INVOICE #	LN	CHECK DATE	FND-DPT-OBJ	AMOUNT	ACCOUNT DESCRIPTION
52342	6044	0004	PAYROLL CLEARING ACCOUNT	201007300026	01	7/31/2010	104-000-110	131 25	LAW LIBRARY- ADMINIS
52342	6044	0004	PAYROLL CLEARING ACCOUNT	201007300026	02	7/31/2010	104-000-110	15 75	STATE RET MATCHING
52342	6044	0004	PAYROLL CLEARING ACCOUNT	201007300026	03	7/31/2010	104-000-110	9 76	SOC SEC MATCHING
								156 76	**
							TOTAL FOR FUND	156 76	**

7/30/2010  
14 27 16

ACCOUNTS PAYABLE  
CHECK AND DISBURSEMENT REGISTER FOR  
114 VOLUNTEER FIRE DEPARTMENT  
FOR THE PERIOD JULY 01, 2010 TO JULY 31, 2010

PAGE 6  
APKDRPR

CHECK #	CLAIM #	VENDOR #	VENDOR NAME	INVOICE #	LN	CHECK DATE	FND-DPT-OBJ	AMOUNT	ACCOUNT DESCRIPTION
52342	6045	0004	PAYROLL CLEARING ACCOUNT	201007300027	01	7/31/2010	114-000-110	361 42	COORDINATOR/VOL FIRE
52342	6045	0004	PAYROLL CLEARING ACCOUNT	201007300027	02	7/31/2010	114-000-110	27 65	SDC SEC MATCHING
								389 07	**
							TOTAL FOR FUND	389 07	**



7/30/2010  
14 27 16

ACCOUNTS PAYABLE  
CHECK AND DISBURSEMENT REGISTER FOR  
162 DISTRICT 2 BRIDGE  
FOR THE PERIOD JULY 01 2010 TO JULY 31, 2010

PAGE 8  
APKDRPR

CHECK #	CLAIM #	VENDOR #	VENDOR NAME	INVOICE #	LN	CHECK DATE	FND-DPT-OBJ	AMOUNT	ACCDUNT DESCRIPTION
52342	6047	0004	PAYROLL CLEARING ACCOUNT	201007300029	01	7/31/2010	162-000-110	2990 00	ROAD LABORERS- HOURL
52342	6047	0004	PAYROLL CLEARING ACCOUNT	201007300029	02	7/31/2010	162-000-110	329 28	STATE RET MATCHING
52342	6047	0004	PAYROLL CLEARING ACCOUNT	201007300029	03	7/31/2010	162-000-110	228 74	SDC SEC MATCHING
52342	6047	0004	PAYROLL CLEARING ACCOUNT	201007300029	04	7/31/2010	162-000-110	1059 30	GROUP INS MATCHING
								4607 32	**
							TOTAL FOR FUND	4607 32	**

7/30/2010  
14 27 16

ACCOUNTS PAYABLE  
CHECK AND DISBURSEMENT REGISTER FOR  
163 DISTRICT 3 BRIDGE  
FOR THE PERIOD JULY 01 2010 TO JULY 31 2010

PAGE 9  
APKDRPR

CHECK #	CLAIM #	VENDOR #	VENDOR NAME	INVOICE #	LN	CHECK DATE	FND-DPT-OBJ	AMOUNT	ACCOUNT DEBCRIPTION
52342	6048	0004	PAYROLL CLEARING ACCOUNT	201007300030	01	7/31/2010	163-000-110	3227 84	ROAD LABORERS- HOURL
52342	6048	0004	PAYROLL CLEARING ACCOUNT	201007300030	02	7/31/2010	163-000-110	285 60	STATE RET MATCHING
52342	6048	0004	PAYROLL CLEARING ACCOUNT	201007300030	03	7/31/2010	163-000-110	243 68	SOC SEC MATCHING
52342	6048	0004	PAYROLL CLEARING ACCOUNT	201007300030	04	7/31/2010	163-000-110	1179 67	GROUP INS MATCHING
								4936 79	**
							TOTAL FOR FUND	4936 79	**



//30/P010  
14 27 16

ACCOUNTS PAYABLE  
CHECK AND DISBURSEMENT REGISTER FOR  
164 DISTRICT 4 BRIDGE  
FOR THE PERIOD JULY 01, 2010 TO JULY 31, 2010

PAGE 10  
APKDRPR

CHECK #	CLAIM #	VENDOR #	VENDOR NAME	INVOICE #	LN	CHECK DATE	FND-DPT-OBJ	AMOUNT	ACCOUNT DESCRIPTION
52342	6049	0004	PAYROLL CLEARING ACCOUNT	201007300031	01	7/31/2010	164-000-110	4708 56	ROAD LABORERS- HOURL
52342	6049	0004	PAYROLL CLEARING ACCOUNT	201007300031	02	7/31/2010	164-000-110	250 10	STATE RET MATCHING
52342	6049	0004	PAYROLL CLEARING ACCOUNT	201007300031	03	7/31/2010	164-000-110	347 06	SDC SEC MATCHING
52342	6049	0004	PAYROLL CLEARING ACCOUNT	201007300031	04	7/31/2010	164-000-110	1059 30	GROUP INS MATCHING
								6365 02	**
							TOTAL FOR FUND	6365 02	**



7/30/2010  
14 27 16

ACCOUNTS PAYABLE  
CHECK AND DISBURSEMENT REGISTER FOR  
400 SANITATION  
FOR THE PERIOD JULY 01, 2010 TO JULY 31, 2010

PAGE 12  
APKDRPR

CHECK #	CLAIM #	VENDOR #	VENDOR NAME	INVOICE #	LN	CHECK DATE	FND-DPT-OBJ	AMOUNT	ACCOUNT DESCRIPTION
52342	6051	0004	PAYROLL CLEARING ACCOUNT	201007300033	01	7/31/2010	400-000-110	865 04	OFFICE/CLERICAL
52342	6051	0004	PAYROLL CLEARING ACCOUNT	201007300033	02	7/31/2010	400-000-110	3454 72	SANITATION SALARY
52342	6051	0004	PAYROLL CLEARING ACCOUNT	201007300033	03	7/31/2010	400-000-110	404 37	STATE RET MATCHING
52342	6051	0004	PAYROLL CLEARING ACCOUNT	201007300033	04	7/31/2010	400-000-110	318 93	SOC SEC MATCHING
52342	6051	0004	PAYROLL CLEARING ACCOUNT	201007300033	05	7/31/2010	400-000-110	1893 90	GROUP INS MATCHING
TOTAL FOR FUND								6936 96	**
TOTAL ACCOUNTS PAYABLE TRANSFERRED TO GENERAL LEDGER								233999 63	**

CLAY COUNTY  
CASH DISBURSEMENT POSTING LEDGER  
FOR THE PERIOD JULY 01 2010 TO JULY 31 2010

FND-DPT-OBJ	ACCOUNT DESCRIPTION	AMOUNT	VENDOR #	INVOICE #	LN	VENDOR NAME	CHECK DATE	CHECK #	JNL
681-000-002	PAYROLL CLEARING-CASH	1470 00-	0799	201007300001	01	B & W CREDIT UNION	7/30/2010	33218	PR
	AMOUNT POSTED TO G/L	1470 00-	**						
681 000-002	PAYROLL CLEARING-CASH	400 80-	3468	201007300001	01	INSURANCE ACCOUNT	7/30/2010	33219	PR
681-000-002	PAYROLL CLEARING-CASH	281 47-	3468	201007300002	01	INSURANCE ACCOUNT	7/30/2010	33219	PR
681 000-002	PAYROLL CLEARING-CASH	3453 11-	3468	201007300003	01	INSURANCE ACCOUNT	7/30/2010	33219	PR
681-000-002	PAYROLL CLEARING-CASH	42 58-	3468	201007300004	01	INSURANCE ACCOUNT	7/30/2010	33219	PR
681-000-002	PAYROLL CLEARING-CASH	978 56-	3468	201007300005	01	INSURANCE ACCOUNT	7/30/2010	33219	PR
681-000-002	PAYROLL CLEARING-CASH	43184 07-	3468	201007300006	01	INSURANCE ACCOUNT	7/30/2010	33219	PR
681-000-002	PAYROLL CLEARING-CASH	672 04-	3468	201007300007	01	INSURANCE ACCOUNT	7/30/2010	33219	PR
681-000-002	PAYROLL CLEARING-CASH	145 87-	3468	201007300008	01	INSURANCE ACCOUNT	7/30/2010	33219	PR
681-000-002	PAYROLL CLEARING-CASH	121 62-	3468	201007300009	01	INSURANCE ACCOUNT	7/30/2010	33219	PR
681-000-002	PAYROLL CLEARING-CASH	36 00-	3468	201007300010	01	INSURANCE ACCOUNT	7/30/2010	33219	PR
681 000-002	PAYROLL CLEARING-CASH	147 14-	3468	201007300011	01	INSURANCE ACCOUNT	7/30/2010	33219	PR
681-000-002	PAYROLL CLEARING-CASH	126 35-	3468	201007300012	01	INSURANCE ACCOUNT	7/30/2010	33219	PR
681-000-002	PAYROLL CLEARING-CASH	225 18-	3468	201007300013	01	INSURANCE ACCOUNT	7/30/2010	33219	PR
	AMOUNT POSTED TO G/L	49814 79-	**						
681-000-002	PAYROLL CLEARING-CASH	662 00	6050	201007300001	01	NEW HORIZONS CREDIT UNION	7/30/2010	33220	PR
	AMOUNT POSTED TO G/L	662 00-	**						
681-000-002	PAYROLL CLEARING-CASH	1836 00-	8111	201007150001	01	STATE TAX COMMISSION	7/30/2010	33221	PR
681-000-002	PAYROLL CLEARING-CASH	4297 00-	8111	201007300001	01	STATE TAX COMMISSION	7/30/2010	33221	PR
	AMOUNT POSTED TO G/L	6135 00-	**						
681-000-107	EMPLOYER MATCH PAYABLE	43184 07	3468	201007300006	01	INSURANCE ACCOUNT	7/30/2010	33219	PR
681-000-107	EMPLOYER MATCH PAYABLE	672 04	3468	201007300007	01	INSURANCE ACCOUNT	7/30/2010	33219	PR
681-000-107	EMPLOYER MATCH PAYABLE	145 87	3468	201007300008	01	INSURANCE ACCOUNT	7/30/2010	33219	PR
	AMOUNT POSTED TO G/L	44001 98	**						
681-000-109	INSURANCE W/HELD	400 80	3468	201007300001	01	INSURANCE ACCOUNT	7/30/2010	33219	PR
681-000-109	INSURANCE W/HELD	281 47	3468	201007300002	01	INSURANCE ACCOUNT	7/30/2010	33219	PR
681-000-109	INSURANCE W/HELD	3453 11	3468	201007300003	01	INSURANCE ACCOUNT	7/30/2010	33219	PR
681-000-109	INSURANCE W/HELD	42 58	3468	201007300004	01	INSURANCE ACCOUNT	7/30/2010	33219	PR
681-000-109	INSURANCE W/HELD	978 56	3468	201007300005	01	INSURANCE ACCOUNT	7/30/2010	33219	PR
681-000-109	INSURANCE W/HELD	121 62	3468	201007300009	01	INSURANCE ACCOUNT	7/30/2010	33219	PR
681-000-109	INSURANCE W/HELD	36 00	3468	201007300010	01	INSURANCE ACCOUNT	7/30/2010	33219	PR
681-000-109	INSURANCE W/HELD	147 14	3468	201007300011	01	INSURANCE ACCOUNT	7/30/2010	33219	PR
681 000-109	INSURANCE W/HELD	126 35	3468	201007300012	01	INSURANCE ACCOUNT	7/30/2010	33219	PR
681 000-109	INSURANCE W/HELD	225 18	3468	201007300013	01	INSURANCE ACCOUNT	7/30/2010	33219	PR
	AMOUNT POSTED TO G/L	5812 81	**						
681-000-111	B&W CREDIT UNION W/H	1470 00	0799	201007300001	01	B & W CREDIT UNION	7/30/2010	33218	PR
	AMOUNT POSTED TO G/L	1470 00	**						
681-000 112	NEW HORIZONS CREDIT UNION	662 00	6050	201007300001	01	NEW HORIZONS CREDIT UNION	7/30/2010	33220	PR

7/30/2010  
15 19 02

CLAY COUNTY  
CASH DISBURSEMENT POSTING LEDGER  
FOR THE PERIOD JULY 01, 2010 TO JULY 31, 2010

PAGE 2  
PRCDPPR

FND-DEPT-OBJ ACCOUNT DESCRIPTION	AMOUNT	VENDOR #	INVOICE #	LN VENDOR NAME	CHECK DATE	CHECK #	JNL
AMOUNT POSTED TO Q/L	662 00	**					
681-000-142 STATE TAX W/HELD	1836 00	8111	201007150001	01 STATE TAX COMMISSION	7/30/2010	33221	PR
681-000-142 STATE TAX W/HELD	4299 00	8111	201007300001	01 STATE TAX COMMISSION	7/30/2010	33221	PR
AMOUNT POSTED TO Q/L	6135 00	**					
TOTAL TRANSACTIONS TRANSFERRED TO Q/L	DEBITS -		58081 79	**			
	CREDITS -		58081 79-	**			

**Left  
Blank  
Intentionally**

GENERAL ACCOUNT  
CHECK AND DISBURSEMENT REGISTER FOR  
CITY GENERAL COUNTY  
FOR THE PERIOD JULY 01 2010 TO JULY 31 2010

BOOK #	CLAIM #	VENDOR #	VENDOR NAME	INVOICE #	LN	CHECK DATE	FND	DPT-OBJ	AMOUNT	ACCOUNT DESCRIPTION
52156	3407	5245	CITY WATER & LIGHT DEPT	07/2010	01	7/01/2010	001-151-513		350 00	OFFICE COMPLEX BUILD
TOTAL FOR FUND									350 00	**
TOTAL ACCOUNTS PAYABLE TRANSFERRED TO GENERAL LEDGER									350 00	**

4/16/11

ACCOUNTS PAYABLE  
 CHECK AND DISBURSEMENT REGISTER FOR  
 (01) CENTRAL COUNTY  
 FOR THE PERIOD JULY 01 2010 TO JULY 31 2010

LINE #	CLERK #	VENDOR #	VENDOR NAME	INVOICE #	LN	CHECK DATE	FND-DPT-OBJ	AMOUNT	ACCOUNT DESCRIPTION
		0774 1745	CELLULAR SOUTH	07/2010S0100	01	7/12/2010	001-200-503	54 93	CELLULAR PHONES
								54 93	**
001		0000 0160	INSURANCE ACCOUNT	07/2010	01	7/12/2010	001-262 468	55 11	GROUP INSURANCE MATC
								55 11	**
		0775 033	TEC	07/2010	01	7/12/2010	001-100 502	7 16	TELEPHONE SERVICE
		0775 033	TEC	07/2010	02	7/12/2010	001-101-502	7 79	TELEPHONE SERVICE
		0775 033	TEC	07/2010	03	7/12/2010	001 102-502	10 32	TELEPHONE SERVICE
001		0775 033	TEC	07/2010	04	7/12/2010	001 631 502	15 17	TELEPHONE SERVICE
		0775 033	TEC	07/2010	05	7/12/2010	001 171-502	86	TELEPHONE SERVICE
		0775 033	TEC	07/2010	06	7/12/2010	001-220-502	40 77	TELEPHONE SERVICES
		0775 033	TEC	07/2010	07	7/12/2010	001 200-502	22 13	TELEPHONE SERVICE
		0775 033	TEC	07/2010	08	7/12/2010	001-161 502	27	TELEPHONE SERVICE
		0775 033	TEC	07/2010	09	7/12/2010	001-160 502	27	TELEPHONE SERVICE
		0775 033	TEC	07/2010	10	7/12/2010	001 166-502	12 08	TELEPHONE SERVICE
		0775 033	TEC	07/2010	11	7/12/2010	001 122-502	4 01	TELEPHONE SERVICE
		0775 033	TEC	07/2010	12	7/12/2010	001 150-502	8 99	TELEPHONE SERVICE
		0775 033	TEC	07/2010	13	7/12/2010	001 105-502	6 97	TELEPHONE SERVICE
		0775 033	TEC	07/2010	14	7/12/2010	001 163 502	10 31	TELEPHONE SERVICE
								147 10	**
TOTAL FOR FUND								257 14	**

*Handwritten:* 46-2





ACCOUNT LIST  
STATE OF TEXAS  
STATE OF TEXAS  
STATE OF TEXAS

PAGE  
AFKDRPP

ACCOUNT #	ACCOUNT NAME	CHQ #	CHK DATE	END DATE	OBJ	AMOUNT	ACCOUNT DESCRIPTION
1	100	7	10/01	10/01	0100	10	TELEPHONE SERVICE
						1	
						15	

46-N

STATE OF TEXAS  
 COUNTY OF DALLAS  
 DEPARTMENT OF PUBLIC SAFETY  
 POLICE DEPARTMENT

AGE  
 APRIL 1968

DATE	AMOUNT	DESCRIPTION
12-15-67	1.00	TELEPHONE
TOTAL FOR FUND		1.00

446-0

COUNTY OF TULL  
RECORDS DEPARTMENT REGISTER OF  
PROPERTY TAXES  
FOR THE YEAR 2010

PROPERTY #	PROPERTY #	PROPERTY #	AMOUNT #	DATE CHECK DATE	END DATE	DEPT	AMOUNT	ACCOUNT DESCRIPTION
			01	10/10/10		00	40	TELEPHONE
							40	
								TOTAL FOR FUND
							40	

467



CHECK NO. 1  
 RECEIVED OF THE BANK OF AMERICA  
 = THE FIRST  
 IN FULL PAYMENT OF THE BALANCE OF (10)

PAGE  
 APPROX

DATE	AMOUNT	CHECK NO.	CHECK DATE	END OF MONTH	AMOUNT	ACCOUNT DESCRIPTION
7/05	100.00	0740	7/5/2010	7/31/2010	100.00	EQUITY
			TOTAL	OR FUND	100.00	
			TOTAL		100.00	TRANSFERRED TO GENERAL FUND

*Handwritten signature*

7/22/2010  
14 36 23

ACCOUNTS PAYABLE  
CHECK AND DISBURSEMENT REGISTER FOR  
001 GENERAL COUNTY  
FOR THE PERIOD JULY 01, 2010 TO JULY 31, 2010

PAGE 1  
APKDRPR

CHECK #	CLAIM #	VENDOR #	VENDOR NAME	INVOICE #	LN	CHECK DATE	FND-DPT-DBJ	AMOUNT	ACCOUNT DESCRIPTION
52335	6007	0004	PAYROLL CLEARING ACCOUNT	07/2010	01	7/22/2010	001-262-470	402 60 402 60	RET W/HELD & MATCHED **
52336	6004	1469	CLAY CO JUROR/POLLWORKER ACCT	07/2010	01	7/22/2010	001-161-575	3251 80 3251 80	JURORS & WITNESSES F **
52337	6006	4432	SHERMAN IVY	07/2010A	01	7/22/2010	001-262-461	1575 30 1575 30	CONSTABLE FEES **
52338	6005	5230	LEWIS STAFFORD	07/2010A	01	7/22/2010	001-262-461	1682 10 1682 10	CONSTABLE FEES **
TOTAL FOR FUND								6911 80	**

5-9/13

7/22/2010  
14 36 23

ACCOUNTS PAYABLE  
CHECK AND DISBURSEMENT REGISTER FOR  
138 TVA BRIDGE BOND MONEY  
FOR THE PERIOD JULY 01, 2010 TO JULY 31, 2010

PAGE 2  
APKDRPR

CHECK #	CLAIM #	VENDOR #	VENDOR NAME	INVOICE #	LN	CHECK DATE	FND-DPT-OBJ	AMOUNT	ACCOUNT DESCRIPTION
52339	6008	5736	MS DEVELOPMENT AUTHORITY	07/2010A	01	7/22/2010	138-800-800	3340 79	PRIN RETIREMENT-CAP
52339	6008	5736	MS DEVELOPMENT AUTHORITY	07/2010A	02	7/22/2010	138-800-802	2205 19	INTEREST EXPENSE
								5545 98	**
							TOTAL FOR FUND	5545 98	**

46-T  
1-97H



7/22/2010  
14 36 23

ACCOUNTS PAYABLE  
CHECK AND DISBURSEMENT REGISTER FOR  
154 DISTRICT 4 ROAD  
FOR THE PERIOD JULY 01, 2010 TO JULY 31, 2010

PAGE 3  
APKDRPR

CHECK #	CLAIM #	VENDOR #	VENDOR NAME	INVOICE #	LN	CHECK DATE	FND-DPT-DBJ	AMOUNT	ACCOUNT DESCRIPTION
52340	6003	7337	RAB, INC	2432B-1	01	7/22/2010	154-304-533	153 00	OTHER EQUIPMENT RENT
TOTAL FOR FUND								153 00	**
TOTAL ACCOUNTS PAYABLE TRANSFERRED TO GENERAL LEDGER								12610 78	**

4/6-U

7/26/2010  
9 23 11

ACCOUNTS PAYABLE  
CHECK AND DISBURSEMENT REGISTER FOR  
001 GENERAL COUNTY  
FOR THE PERIOD JULY 01, 2010 TO JULY 31, 2010

PAGE 1  
APKDRPR

CHECK #	CLAIM #	VENDOR #	VENDOR NAME	INVOICE #	LN	CHECK DATE	FND-DPT-DBJ	AMOUNT	ACCOUNT DESCRIPTION
52341	6009	1469	CLAY CO JUROR/POLLWORKER ACCT	07/2010B	01	7/26/2010	001-161-575	3729 60	JURORS & WITNESSES F
TOTAL FOR FUND								3729 60	**
TOTAL ACCOUNTS PAYABLE TRANSFERRED TO GENERAL LEDGER								3729 60	**

V-9H

7/30/2010  
9 49 58

ACCOUNTS PAYABLE  
CHECK AND DISBURSEMENT REGISTER FOR  
687 INSURANCE CLEARING  
FOR THE PERIOD JULY 01, 2010 TO JULY 31, 2010

PAGE 1  
APKDRPR

CHECK #	CLAIM #	VENDOR #	VENDOR NAME	INVOICE #	LN	CHECK DATE	FND-DPT-OBJ	AMOUNT	ACCOUNT DESCRIPTION
2158	6010	0542	ASSURITY LIFE INSURANCE CO	07/2010	01	7/12/2010	687-000-119	235 82 235 82	DUE TO ASSURITY LIFE **
2159	6011	1496	COLONIAL LIFE	07/2010	01	7/12/2010	687-000-114	85 16 85 16	DUE TO COLONIAL LIFE **
2160	6012	5248	LIBERTY NATIONAL INS	07/2010	01	7/12/2010	687-000-113	379 74 379 74	DUE TO LIBERTY NATIO **
2161	6013	0366	AMERICAN FAMILY LIFE INS CO	07/2010	01	7/12/2010	687-000-112	882 57 882 57	DUE TO AFLAC **
2162	6014	6060	NEW YORK LIFE	07/2010	01	7/12/2010	687-000-111	197 58 197 58	DUE TO NEW YORK LIFE **
2163	6015	6986	PENNSYLVANIA LIFE INS CO	07/2010	01	7/12/2010	687-000-110	252 69 252 69	DUE TO PENNSLVANIA L **
2164	6016	3300	GUARDIAN LIFE INSURANCE CO	07/2010	01	7/12/2010	687-000-117	418 38 418 38	DUE TO GUARDIAN LIFE **
2165	6017	5250	LIFE INSURANCE CO OF ALABAMA	07/2010	01	7/19/2010	687-000-116	117 00 117 00	DUE TO LIFE INS OF A **
2166	6018	0003	GENERAL COUNTY FUND	07/2010	01	7/21/2010	687-000-149	86 88 86 88	DUE TO GOV T FUNDS **
2167	6019	3300	GUARDIAN LIFE INSURANCE CO	07/2010A	01	7/28/2010	687-000-117	21 32	DUE TO GUARDIAN LIFE
2167	6019	3300	GUARDIAN LIFE INSURANCE CO	07/2010A	02	7/28/2010	687-000-118	1801 86	DUE TO GUARDIAN-DENT
TOTAL FOR FUND								4479 00	**
TOTAL ACCOUNTS PAYABLE TRANSFERRED TO GENERAL LEDGER								4479 00	**

4/16-W

7/31/2010  
9 57 11

ACCOUNTS PAYABLE  
CHECK AND DISBURSEMENT REGISTER FOR  
001 GENERAL COUNTY  
FOR THE PERIOD JULY 01 2010 TO JULY 31, 2010

PAGE 1  
APKDRPR

CHECK #	CLAIM #	VENDOR #	VENDOR NAME	INVOICE #	LN	CHECK DATE	FND-DPT-OBJ	AMOUNT	ACCOUNT DESCRIPTION
52343	6052	1856	DIGITALMPACT LLC	D001220	01	7/31/2010	001-220-919	952 70	FURN & OFF EQUIP < 5
52343	6053	1856	DIGITALMPACT LLC	D001209	01	7/31/2010	001-220-919	1330 08	FURN & OFF EQUIP < 5
TOTAL FOR FUND								2282 78	**
TOTAL ACCOUNTS PAYABLE TRANSFERRED TO GENERAL LEDGER								2282 78	**

46-7