

**Minutes of
Clay County Board of Supervisors
Regular Meeting
Thursday, October 8, 2020 at 9:00 a.m.**

BE IT REMEMBERED a regular meeting of the Clay County Board of Supervisors was held at the Clay County Courthouse, West Point, Mississippi, on Thursday, October 8, 2020 at 9:00 a.m.

PRESENT:

Luke Lummus, Supervisor District 2, Presiding
Lynn D. Horton, Supervisor District 1
R.B. Davis, Supervisor District 3
Shelton Deanes, Supervisor District 4

Eddie Scott, Clay County Sheriff
Amy G. Berry, Clay County Chancery Clerk
Angela Turner Ford, Board Attorney

County Residents

The following proceedings were had:

CALL TO ORDER/INVOCATION

The meeting was called to order by Clay County Sheriff Eddie Scott. The welcome was given by Supervisor Lummus with invocation given by Supervisor Shelton Deanes.

ADOPTION OF AGENDA

Supervisor Horton moved to adopt the agenda as presented.

The motion was seconded by Supervisor Davis.

(Exhibit "A")

AMENDMENT OF AGENDA

Supervisor Horton moved to amend the agenda as presented.

The motion was seconded by Supervisor Deanes.

AUTHORIZE AND APPROVE THE FOLLOWING AMENDMENTS TO BE ADDED TO THE AGENDA FOR FURTHER DISCUSSION AND CONSIDERATION:

Sheriff Eddie Scott regarding Executive Session matter regarding security matter
Amy Berry, Chancery Clerk, regarding approving the Final Agreement with KCS on running the fiber at the Court Complex

PRESIDENT LUMMUS ANNOUNCED THE ON-LINE REVERSE AUCTION BIDDING HAD OPENED FOR THE PURCHASE OF A 2020 10 YARD GARBAGE TRUCK AND THAT THE BIDDING PROCESS WOULD BE MONITORED DURING THE MEETING.

AUTHORIZE AND APPROVE TO SPREAD ON THE MINUTES THE INSOLVECIES FOR YEAR 2020 AS CERTIFIED BY THE TAX ASSESSOR/COLLECTOR, PORSHA LEE, FOR BAD CHECKS, PERSONAL PROPERTY, AND MOBILE HOMES

Supervisor Davis moved to authorize and approve to spread on the minutes the insolvencies for year 2020 as certified by the Tax Assessor/Collector, Porsha Lee, for bad checks, personal properties, and mobile homes.

The motion was seconded by Supervisor Deanes.

(Exhibit "B")

AUTHORIZE AND APPROVE PAYMENT FOR INVOICES RECEIVED FROM TANNER CONSTRUCTION CO. IN THE AMOUNT OF \$ 94,904.41 AND CALVERT SPRADLING ENGINEERS, INC. IN THE AMOUNT OF \$9,316.88 FOR ERBR-STP/BR-0013(53)B PROJECT

Supervisor Deanes moved to authorize and approve payment for invoices received from Tanner Construction Co. in the amount of \$94,904.41 and Calvert Spradling Engineers, Inc in the amount of \$ 9,316.88 for ERBR-STP/BR-0013(53)B Project.

The motion was seconded by Supervisor Davis.

(Exhibit "C")

AUTHORIZE AND APPROVE PAYMENT FOR INVOICE RECEIVED FROM THE MS DEPARTMENT OF EMPLOYEMENT SECURITY IN THE AMOUNT OF \$ 869.68

Supervisor Horton moved to authorize and approve payment for invoice received from the MS Department of Employment Security in the amount of \$869.68.

The motion was seconded by Supervisor Davis.

(Exhibit "D")

AUTHORIZE AND APPROVE TO AMEND CERTAIN POLICIES, PRACTICES, AND PROCEDURES TO CONTROL THE SPREAD OF INFECTIOUS DISEASE IN RESPONSE TO THE CORONA VIRUS (COVID 19) PANDEMIC

Supervisor Davis moved to authorize and approve to amend the existing certain policies, practices, and procedures to control the spread of infectious disease, specifically, the policies relative to the Curfew Order which was put in place by the Board from 10:00 p.m. to 5:00 a.m. and, at this time, based upon the recommendation of the Sheriff, the Board is temporarily changing the curfew to that of 12:00 a.m. to 5:00 a.m. effective immediately and to expire on Thursday, October 22, 2020.

The motion was seconded by Supervisor Horton.

(Exhibit "E")

AUTHORIZE AND APPROVE TO SPREAD ON THE MINUTES THE FULLY EXECUTED WIRE CROSSING CONTRACT BETWEEN CLAY COUNTY MS AND KANSAS CITY SOUTHERN RAILWAY COMPANY FOR THE FIBER PROJECT AT THE COURT COMPLEX

Supervisor Deanes moved to authorize and approve to spread on the minutes the fully executed wire crossing contract between Clay County MS and Kansas City Southern Railway Company for the Fiber Project at the Clay County Court Complex.

The motion was seconded by Supervisor Horton.

(Exhibit "F")

AUTHORIZE AND APPROVE TO ACCEPT THE MONTHLY DEPARTMENTAL REPORTS AS PRESENTED AT THE MEETING

Supervisor Deanes moved to authorize and approve to accept the Monthly Departmental Reports as presented at the meeting to-wit:

Chancery Clerk, Amy Berry
Circuit Clerk, Kim Hood
Drug Court Coordinator, Susan Lippincott
Election Commissioners, Linda Ivy, Chairman
Volunteer Fire Coordinator, B. J. McClenton

The motion was seconded by Supervisor Horton.

AUTHORIZE AND APPROVE TO SPREAD ON THE MINUTES THE MONTHLY DEPARTMENTAL REPORTS AS RECEIVED FOR E911 (SEPTEMBER 2020), DATA PROCESSING, AND PERSONNEL

Supervisor Horton moved to authorize and approve to spread on the minutes the monthly departmental reports as received for E911 (September 2020), Data Processing, and Personnel.

The motion was seconded by Supervisor Deanes.

(Exhibit "G")

AUTHORIZE AND APPROVE TO DECLARE A LOCAL EMERGENCY DUE TO HURRICANE DELTA AS RECOMMENDED BY EMA DIRECTOR, TORREY WILLIAMS

Supervisor Davis moved to authorize and approve to declare a local emergency due to hurricane Delta as recommended by EMA Director, Torrey Williams.

The motion was seconded by Supervisor Deanes.

AUTHORIZE AND APPROVE TO RENEW ALL PROCLAMATIONS OF EXISTENCE OF A LOCAL EMERGENCY FOR ALL PRIOR DECLARED EMERGENCIES

Supervisor Davis moved to authorize and approve to renew all Proclamations of Existence of a Local Emergency for all prior declared emergencies.

The motion was seconded by Supervisor Horton.

(Exhibit "H")

AUTHORIZE AND APPROVE TO GO INTO CLOSED SESSION

Supervisor Davis moved to go into closed session.

The motion was seconded by Supervisor Horton.

AUTHORIZE AND APPROVE TO GO FROM CLOSED SESSION TO EXECUTIVE SESSION AS ALLOWED UNDER SECTION 25-41-7 OF *THE MISSISSIPPI CODE OF 1972* TO DISCUSS A PERSONNEL MATTER

Supervisor Horton moved to authorize and approve to go from closed session to executive session as allowed under Section 25-41-7 of *the Mississippi Code of 1972* to discuss a personnel matter.

The motion was seconded by Supervisor Davis.

AUTHORIZE AND APPROVE TO COME OUT OF EXECUTIVE SESSION

Supervisor Davis moved to authorize and approve to come out of executive session.

The motion was seconded by Supervisor Horton.

AUTHORIZE AND APPROVE TO AWARD AND ACCEPT THE BID OF SANSOM EQUIPMENT INC IN THE AMOUNT OF \$126,300 FOR THE PURCHASE OF A 2020 10 YARD GARBAGE TRUCK

Supervisor Horton moved to authorize and approve to award and accept the bid of Sansom Equipment Inc. in the amount of \$126,300 for the purchase of a 2020 10-yard Garbage Truck. While Sansom Equipment Inc. was not the lowest bidder, Sansom Equipment gave the County the best buy back option of \$79,000 out of bids, which in turn, was the lowest net out of pocket option over the three-year period for the County at a net amount of \$47,300.

The motion was seconded by Supervisor Deanes.

(Exhibit "I")

RECESSING

Supervisor Deanes moved to recess until Friday, October 16, 2020, at 9:00 a.m., at the Clay County Courthouse.

The motion was seconded by Supervisor Davis.

ALL MOTIONS CARRIED UNANIMOUSLY UNLESS OTHERWISE INDICATED

SO ORDERED, this the 8th day of October, 2020

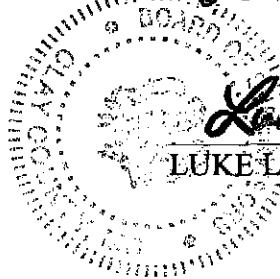

Luke Lummus
LUKE LUMMUS, PRESIDENT

ATTEST:

Amy G. Berry
AMY G. BERRY, CHANCERY CLERK
CLERK OF THE BOARD

EXHIBIT A

]

]

]



*Clay County Board of Supervisors
Agenda for Meeting
Thursday, October 8, 2020, at 9:00 a.m.*

- Call to Order
- Welcome and Prayer
- Adopt and Amend the Agenda
- X Open Reverse Auction Bidding for Garbage Trucks at 9:00 as facilitated through Central Bidding
- Departmental Monthly Reports
- Authorize and approve the insolvencies for personal properties, non- collectable bad checks, etc. as submitted and certified by the Tax Assessor/Collector
- Authorize and approve the invoices received from Calvert Spradling Engineering, \$94,904.41, and Tanner Construction, \$9,316.88 - *EBL* -
- Authorize and approve payment to claim received from the MS Department of Employment Security in the amount of \$869.68 *M-1 S-*
- Consider training for educational hours through zoom classes as provided by MAS Association
- Recess until Friday, October 16, 2020, at 9:00 a.m.

Amendments:

Amend - Amend - Auth to spread into the minutes the final fully executed Agreement with KCS / County for the Fiber project at the Court complex.

EXHIBIT B

]

]

]



Clay County Tax Assessor/Collector

Porsha Johnson Lee
P.O. Box 795
West Point, MS 39773

Fax: (662) 494-7452

Phone: (662) 494-3432 or
(662) 494- 2724

Email: pllee@claycounty.ms.gov

October 8, 2020

The attached list is a true and correct listing of the 2020 insolvencies for bad checks.

Name	Amount of Check	Fee	Total Due
Mr. Mohamed Aitali &/or Hanaoui Wafa	\$88.46 (2 car tags)	\$40.00	\$128.46
Vicky & or Matt Rose	\$90.21	\$40.00	\$130.21



Clay County Tax Assessor/Collector

**Porsha Johnson Lee
P.O. Box 795
West Point, MS 39773**

Fax: (662) 494-7452

**Phone: (662) 494-3432 or
(662) 494-2724**

Email: plee@claycounty.ms.gov

October 8, 2020

The attached list is a true and correct listing of the 2020 insolvencies (2019 tax receipts) for Personal Property in Clay County.

GEOGRAPHICAL ORDER
DETAIL WITHIN DISTRICT
PERSONAL PROPERTY

CLAY COUNTY TAX COLLECTOR
I N S O L V E N C Y T A X L I S T I N G
FOR TAXES DUE 2/01/2020 PRINTED AS OF 9/30/2020

DATE 10/01/2020 TIME 9:28:16
PAGE 2
PROG-TXDLQPI

RECEIPT #	TAX PAYER NAME	PARCEL #	TRUE VAL	ASD VAL	DIST	MIL RATE	TAX DUE	INT DUE	TOT DUE
2019	418 OASIS THE	001500000	14673	2201	1010	.05286	116.34	7.56	123.90
						.05286	116.34	7.56	123.90
2019	28 ANIMAL HEALTH INTERNATIONAL INC	007065101	603	90	1010	.05286	4.76	.31	5.07
						.05286	4.76	.31	5.07
2019	179 B & H HEATING & AIR	021110101	11219	1683	1010	.05286	88.96	5.78	94.74
						.05286	88.96	5.78	94.74
DISTRICT TOTALS			2649	3974	1010	.05286	210.06	13.65	223.71
COUNTY TAX AMOUNT						.05286	210.06	13.65	223.71
CITY TAX AMOUNT									
SCHOOL TAX AMOUNT									

Total

0 *

26,185.54 *

187

GEOGRAPHICAL ORDER
 DETAIL WITHIN DISTRICT
 PERSONAL PROPERTY

CLAY COUNTY TAX COLLECTOR
 I N S O L V E N C Y T A X L I S T I N G
 FOR TAXES DUE 2/01/2020 PRINTED AS OF 9/30/2020

DATE 10/01/2020 TIME 9:28:16
 PAGE 3
 PROG-TXDLQPI

RECEIPT #	TAX PAYER NAME	PARCEL #	TRUE VAL	ASD VAL	DIST	MIL RATE	TAX DUE	INT DUE	TOT DUE
2019	386 MY CLASSIC CARWASH	000109000	38551	5783	1110	.05196	300.48	19.53	320.01
						.05196	300.48	19.53	320.01
2019	367 MIDSTATES PETROLEUM COMPANY	007050110	48612	7292	1110	.05196	378.89	24.63	403.52
						.05196	378.89	24.63	403.52
2019	368 MIDSTATES PETROLEUM COMPANY	007050111	64559	9683	1110	.05196	503.13	32.70	535.83
						.05196	503.13	32.70	535.83
2019	238 GLOBAL KEG RENTAL LLC	007125111	5517	828	1110	.05196	43.02	2.80	45.82
						.05196	43.02	2.80	45.82
2019	223 FRED'S #3260	010100200	334170	50125	1110	.05196	2604.50	169.29	2773.79
						.05196	2604.50	169.29	2773.79
2019	256 GREEN OAK APARTMENTS LP	010101900	11301	1696	1110	.05196	88.12	5.73	93.85
						.05196	88.12	5.73	93.85
2019	531 SS CONSTRUCTION	020190001	48484	7273	1110	.05196	377.91	24.56	402.47
						.05196	377.91	24.56	402.47
2019	622 WEST POINT APARTMENTS	101000125	10926	1639	1110	.05196	85.16	5.54	90.70
						.05196	85.16	5.54	90.70
2019	2 A CUT ABOVE	121111000	3776	566	1110	.05196	29.41	1.91	31.32
						.05196	29.41	1.91	31.32
2019	215 FIVE STAR DELI	131000000	109196	16380	1110	.05196	851.10	55.32	906.42
						.05196	851.10	55.32	906.42
DISTRICT TOTALS			67509	101265	1110	.05196	5261.72	342.01	5603.73
COUNTY TAX AMOUNT						.05196	5261.72	342.01	5603.73
CITY TAX AMOUNT									
SCHOOL TAX AMOUNT									

GEOGRAPHICAL ORDER
DETAIL WITHIN DISTRICT
PERSONAL PROPERTY

CLAY COUNTY TAX COLLECTOR
I N S O L V E N C Y T A X L I S T I N G
FOR TAXES DUE 2/01/2020 PRINTED AS OF 9/30/2020

DATE 10/01/2020 TIME 9:28:16
PAGE 5
PROG-TXDLQPI

RECEIPT #	TAX PAYER NAME	PARCEL #	TRUE VAL	ASD VAL	DIST	MIL RATE	TAX DUE	INT DUE	TOT DUE
2019	61 BLOOMS & BLOSSOMS LLC	221000125	32461	4869	2010	.05258	256.01	16.64	272.65
						.05258	256.01	16.64	272.65
	DISTRICT TOTALS		3246	4869	2010	.05258	256.01	16.64	272.65
	COUNTY TAX AMOUNT					.05258	256.01	16.64	272.65
	CITY TAX AMOUNT								
	SCHOOL TAX AMOUNT								

GEOGRAPHICAL ORDER
 DETAIL WITHIN DISTRICT
 PERSONAL PROPERTY

CLAY COUNTY TAX COLLECTOR
 I N S O L V E N C Y T A X L I S T I N G
 FOR TAXES DUE 2/01/2020 PRINTED AS OF 9/30/2020

DATE 10/01/2020 TIME 9:28:16
 PAGE 6
 PROG-TXDLQPI

RECEIPT #	TAX PAYER NAME	PARCEL #	TRUE VAL	ASD VAL	DIST	MIL RATE	TAX DUE	INT DUE	TOT DUE
2019	490 RYLAND FLOWERS & DESIGNS	002015017	978	147	2110	.05168 .05168	7.60 7.60	.49 .49	8.09 8.09
2019	246 GRACELAND PORTABLE BLDGS	002017009	31369	4706	2110	.05168 .05168	243.21 243.21	15.81 15.81	259.02 259.02
2019	116 CLARISA HAMS LAW OFFICE	002019017	2909	436	2110	.05168 .05168	22.53 22.53	1.46 1.46	23.99 23.99
2019	399 NEWMAN OIL COMPANY	007430211	37216	5582	2110	.05168 .05168	288.48 288.48	18.75 18.75	307.23 307.23
2019	591 TRIBBLE ANDY LANDSCAPING	201000111	2212	332	2110	.05168 .05168	17.16 17.16	1.12 1.12	18.28 18.28
DISTRICT TOTALS			7468	11203	2110	.05168	578.98	37.63	616.61
COUNTY TAX AMOUNT						.05168	578.98	37.63	616.61
CITY TAX AMOUNT									
SCHOOL TAX AMOUNT									

190

GEOGRAPHICAL ORDER
DETAIL WITHIN DISTRICT
PERSONAL PROPERTY

CLAY COUNTY TAX COLLECTOR
I N S O L V E N C Y T A X L I S T I N G
FOR TAXES DUE 2/01/2020 PRINTED AS OF 9/30/2020

DATE 10/01/2020 TIME 9:28:16
PAGE 7
PROG-TXDLQPI

RECEIPT #	TAX PAYER NAME	PARCEL #	TRUE VAL	ASD VAL	DIST	MIL RATE	TAX DUE	INT DUE	TOT DUE
2019	172 DUNCAN CAR CARE	000119000	15425	2314	3000	.05224	120.88	7.86	128.74
						.05224	120.88	7.86	128.74
2019	173 DUNCAN COUNTRY CORNER	002127300	96821	14523	3000	.05224	758.68	49.31	807.99
						.05224	758.68	49.31	807.99
DISTRICT TOTALS			11224	16837	3000	.05224	879.56	57.17	936.73
COUNTY TAX AMOUNT						.05224	879.56	57.17	936.73
CITY TAX AMOUNT									
SCHOOL TAX AMOUNT									

GEOGRAPHICAL ORDER
DETAIL WITHIN DISTRICT
PERSONAL PROPERTY

CLAY COUNTY TAX COLLECTOR
I N S O L V E N C Y T A X L I S T I N G
FOR TAXES DUE 2/01/2020 PRINTED AS OF 9/30/2020

DATE 10/01/2020 TIME 9:28:16
PAGE 8
PROG-TXDLQPI

RECEIPT #	TAX PAYER NAME	PARCEL #	TRUE VAL	ASD VAL	DIST	MIL RATE	TAX DUE	INT DUE	TOT DUE
2019	237 GINA'S BEAUTY SHOP	321000101	6025	904	3010	.05224	47.22	3.07	50.29
						.05224	47.22	3.07	50.29
	DISTRICT TOTALS		602	904	3010	.05224	47.22	3.07	50.29
	COUNTY TAX AMOUNT					.05224	47.22	3.07	50.29
	CITY TAX AMOUNT								
	SCHOOL TAX AMOUNT								

GEOGRAPHICAL ORDER
DETAIL WITHIN DISTRICT
PERSONAL PROPERTY

CLAY COUNTY TAX COLLECTOR
I N S O L V E N C Y T A X L I S T I N G
FOR TAXES DUE 2/01/2020 PRINTED AS OF 9/30/2020

DATE 10/01/2020 TIME 9:28:16

PAGE 9
PROG-TXDLQPI

RECEIPT #	TAX PAYER NAME	PARCEL #	TRUE VAL	ASD VAL	DIST	MIL RATE	TAX DUE	INT DUE	TOT DUE
2019	562 THE BINK	000137000	6761	1014	3110	.05134 .05134	52.06 52.06	3.38 3.38	55.44 55.44
2019	242 GOLDEN SHEARS	001214000	5716	857	3110	.05134 .05134	44.00 44.00	2.86 2.86	46.86 46.86
2019	259 GUIDO'S CLEANING	002016008	2673	401	3110	.05134 .05134	20.59 20.59	1.34 1.34	21.93 21.93
2019	644 WING KING RESTAURANT	002017007	52179	7827	3110	.05134 .05134	401.84 401.84	26.12 26.12	427.96 427.96
2019	271 HAVEN BEAUTY & WELL BEING CENTER	002018017	11203	1680	3110	.05134 .05134	86.25 86.25	5.61 5.61	91.86 91.86
2019	19 ALLSTATE INSURANCE	002018018	10241	1537	3110	.05134 .05134	78.91 78.91	5.13 5.13	84.04 84.04
2019	308 JP'S EQUIPMENT RENTAL	002019008	82555	12383	3110	.05134 .05134	635.74 635.74	41.32 41.32	677.06 677.06
2019	169 DOUGHTY FINANCIAL GROUP	002019018	4848	727	3110	.05134 .05134	37.32 37.32	2.43 2.43	39.75 39.75
2019	556 TECH GENERATION	002019021	28342	4251	3110	.05134 .05134	218.25 218.25	14.19 14.19	232.44 232.44
2019	404 NO LOOSE ENDS	002019022	2106	316	3110	.05134 .05134	16.22 16.22	1.05 1.05	17.27 17.27
2019	219 FLOYD'S DETAILING SHOP	002019025	565	85	3110	.05134 .05134	4.36 4.36	.28 .28	4.64 4.64
2019	297 J'SIAH'S	002019026	10000	1500	3110	.05134 .05134	77.01 77.01	5.01 5.01	82.02 82.02
2019	460 QUICK FILL EXPRESS	003110291	135906	20386	3110	.05134 .05134	1046.62 1046.62	68.03 68.03	1114.65 1114.65
2019	396 NEWMAN OIL	007138311	19598	2940	3110	.05134 .05134	150.94 150.94	9.81 9.81	160.75 160.75
2019	321 LAMBERT'S COFFEE INC	007522311	1401	210	3110	.05134 .05134	10.78 10.78	.70 .70	11.48 11.48
2019	545 SUBWAY	030103500	23972	3595	3110	.05134 .05134	184.57 184.57	12.00 12.00	196.57 196.57
2019	592 TURNER & ASSOCIATES	030115301	33286	4993	3110	.05134 .05134	256.34 256.34	16.66 16.66	273.00 273.00
2019	227 G'S CREATIVE LOOK	033693000	6306	946	3110	.05134 .05134	48.57 48.57	3.16 3.16	51.73 51.73

193

GEOGRAPHICAL ORDER
 DETAIL WITHIN DISTRICT
 PERSONAL PROPERTY

CLAY COUNTY TAX COLLECTOR
 I N S O L V E N C Y T A X L I S T I N G
 FOR TAXES DUE 2/01/2020 PRINTED AS OF 9/30/2020

DATE 10/01/2020 TIME 9:28:16
 PAGE 10
 PROG-TXDLQPI

RECEIPT #	TAX PAYER NAME	PARCEL #	TRUE VAL	ASD VAL	DIST	MIL RATE	TAX DUE	INT DUE	TOT DUE
2019	527 SPOTLESS CAR WASH	101000101	3006	451	3110	.05134 .05134	23.15 23.15	1.50 1.50	24.65 24.65
2019	631 WEST POINT KARATE	201111311	3259	489	3110	.05134 .05134	25.11 25.11	1.63 1.63	26.74 26.74
2019	115 CK&A KARATE SCHOOL	201113311	1913	287	3110	.05134 .05134	14.73 14.73	.96 .96	15.69 15.69
2019	507 SIMMONS GARAGE	201400019	3854	578	3110	.05134 .05134	29.67 29.67	1.93 1.93	31.60 31.60
2019	191 EVELYN'S HAIR STUDIO	201600010	5334	800	3110	.05134 .05134	41.07 41.07	2.67 2.67	43.74 43.74
2019	245 GRACE SALON	231100100	7970	1196	3110	.05134 .05134	61.40 61.40	3.99 3.99	65.39 65.39
2019	447 POPEYES #12710	301015000	135076	20262	3110	.05134 .05134	1040.25 1040.25	67.62 67.62	1107.87 1107.87
2019	5 ABC FASHIONS	301111000	10656	1599	3110	.05134 .05134	82.09 82.09	5.34 5.34	87.43 87.43
DISTRICT TOTALS			60872	91310	3110	.05134	4687.84	304.72	4992.56
COUNTY TAX AMOUNT						.05134	4687.84	304.72	4992.56
CITY TAX AMOUNT									
SCHOOL TAX AMOUNT									

GEOGRAPHICAL ORDER
 DETAIL WITHIN DISTRICT
 PERSONAL PROPERTY

CLAY COUNTY TAX COLLECTOR
 I N S O L V E N C Y T A X L I S T I N G
 FOR TAXES DUE 2/01/2020 PRINTED AS OF 9/30/2020

DATE 10/01/2020 TIME 9:28:16
 PAGE 13
 PROG-TXDLQPI

RECEIPT #	TAX PAYER NAME	PARCEL #	TRUE VAL	ASD VAL	DIST	MIL RATE	TAX DUE	INT DUE	TOT DUE
2019	291 INTERNET CAFE	002015013	28866	4330	4110	.05153	223.12	14.50	237.62
						.05153	223.12	14.50	237.62
2019	629 WEST POINT EXXON	002016002	335641	50346	4110	.05153	2594.33	168.63	2762.96
						.05153	2594.33	168.63	2762.96
2019	646 WOMEN'S HEALTH CARE	002019009	100000	15000	4110	.05153	772.95	50.24	823.19
						.05153	772.95	50.24	823.19
2019	383 MS BONE & JOINT	002019014	50000	7500	4110	.05153	386.48	25.12	411.60
						.05153	386.48	25.12	411.60
2019	534 START SMART DAY CARE	002019024	7500	1125	4110	.05153	57.97	3.77	61.74
						.05153	57.97	3.77	61.74
2019	437 PINNACLE PROPANE EXPRESS LLC	007301411	825	124	4110	.05153	6.39	.42	6.81
						.05153	6.39	.42	6.81
2019	397 NEWMAN OIL	007538411	12421	1863	4110	.05153	96.00	6.24	102.24
						.05153	96.00	6.24	102.24
2019	455 PRIDE OIL COMPANY	007660411	16104	2416	4110	.05153	124.50	8.09	132.59
						.05153	124.50	8.09	132.59
2019	236 GIBSON STYLE SHOP	040104800	21905	3286	4110	.05153	169.33	11.01	180.34
						.05153	169.33	11.01	180.34
2019	120 CLIETT MARK A PLLC	401000107	10392	1558	4110	.05153	80.28	5.22	85.50
						.05153	80.28	5.22	85.50
2019	412 NU LOOK FASHIONS	401000112	38888	5833	4110	.05153	300.57	19.54	320.11
						.05153	300.57	19.54	320.11
2019	336 LONGLEAF CAMO	701000004	504216	75633	4110	.05153	3897.37	253.33	4150.70
						.05153	3897.37	253.33	4150.70
	DISTRICT TOTALS		112675	169014	4110	.05153	8709.29	566.11	9275.40
	COUNTY TAX AMOUNT					.05153	8709.29	566.11	9275.40
	CITY TAX AMOUNT								
	SCHOOL TAX AMOUNT								

195

GEOGRAPHICAL ORDER
DETAIL WITHIN DISTRICT
PERSONAL PROPERTY

CLAY COUNTY TAX COLLECTOR
I N S O L V E N C Y T A X L I S T I N G
FOR TAXES DUE 2/01/2020 PRINTED AS OF 9/30/2020

DATE 10/01/2020 TIME 9:28:16
PAGE 14
PROG-TXDLQPI

RECEIPT #	TAX PAYER NAME	PARCEL #	TRUE VAL	ASD VAL	DIST	MIL RATE	TAX DUE	INT DUE	TOT DUE
2019	582 TIN TOP CAFE	002016009	13310	1997	5000	.05227	104.38	6.78	111.16
						.05227	104.38	6.78	111.16
	DISTRICT TOTALS		1331	1997	5000	.05227	104.38	6.78	111.16
	COUNTY TAX AMOUNT					.05227	104.38	6.78	111.16
	CITY TAX AMOUNT								
	SCHOOL TAX AMOUNT								

196

GEOGRAPHICAL ORDER
 DETAIL WITHIN DISTRICT
 PERSONAL PROPERTY

CLAY COUNTY TAX COLLECTOR
 I N S O L V E N C Y T A X
 FOR TAXES DUE 2/01/2020
 L I S T I N G
 PRINTED AS OF 9/30/2020

DATE 10/01/2020 TIME 9:28:16
 PAGE 15
 PROG-TXDLPPI

RECEIPT #	TAX PAYER NAME	PARCEL #	TRUE VAL	ASD VAL	DIST	MIL RATE	TAX DUE	INT DUE	TOT DUE
2019	268 HAMPTON INN & SUITES	000501000	241060	36159	5110	.05137 .05137	1857.49 1857.49	120.74 120.74	1978.23 1978.23
2019	593 TWISTED BURGER	002018004	36769	5515	5110	.05137 .05137	283.31 283.31	18.42 18.42	301.73 301.73
2019	575 THOMAS WHOLESALE FURNITURE	002019011	36379	5457	5110	.05137 .05137	280.33 280.33	18.22 18.22	298.55 298.55
2019	486 ROYAL WILLIAM	007672511	241	36	5110	.05137 .05137	1.85 1.85	.12 .12	1.97 1.97
2019	441 PLAYTIME AT ADVENTURE LAND	201400007	8227	1234	5110	.05137 .05137	63.39 63.39	4.12 4.12	67.51 67.51
2019	446 POINT CITY DRUGS	201400009	153599	23039	5110	.05137 .05137	1183.51 1183.51	76.93 76.93	1260.44 1260.44
2019	417 OAK PARK APARTMENTS	501000125	8186	1228	5110	.05137 .05137	63.08 63.08	4.10 4.10	67.18 67.18
2019	131 COON TATTOO	501000153	15485	2323	5110	.05137 .05137	119.33 119.33	7.76 7.76	127.09 127.09
DISTRICT TOTALS			49994	74991	5110	.05137	3852.29	250.41	4102.70
COUNTY TAX AMOUNT						.05137	3852.29	250.41	4102.70
CITY TAX AMOUNT									
SCHOOL TAX AMOUNT									

197



Clay County Tax Assessor/Collector

**Porsha Johnson Lee
P.O. Box 795
West Point, MS 39773**

Fax: (662) 494-7452

**Phone: (662) 494-3432 or
(662) 494- 2724**

Email: plee@claycounty.ms.gov

October 8, 2020

The attached list is a true and correct listing of the 2020 insolvencies for Mobile Homes in Clay County.

This list includes Mobile Home insolvencies for tax payers who only owe 2020 Mobile Home taxes.

Date: 10/07/2020
 Time: 9:16:55

CLAY COUNTY
 Mobile Homes Insolvency Report As of 10/07/2020
 For Collection Year: 2020

PAGE: 0003
 PGM : MHISRP

Rect # / Regn #	Name / Address	Location / Lot #	Serial# / Make	Year	Size	Assmt	Cnty Tax	City Tax	Sch Tax	Seperate Sch Tax	Total Taxes	Reg Fee	Prt Fee	Interest	Total Due	Taxing District
2020	1225 00 VANCE ARICA	051 24 0550000	DRT0169607944WCXL	1985	80X 14	336	17.76			18.98	12.25				12.25	1010
2020	54 461 OLD VINTON RD WEST POINT MS 39773	DLQ DTE: 12/07/2020	WILLOW CREEK													

Total Parcels	Value	County Taxes	City Taxes	School Taxes	Seperate Sch Taxes	Total Taxes	Regn Fees	Prt Fees	Interest	Total Due
25	72309	3,898.97	15.38		4,118.96	7,129.16	1.00		499.99	7,630.15

199

Rect # / Regn #	Name / Address	Location / Lot #	Serial# / Make	Year	Size	Assmt	Cnty Tax	City Tax	Sch Tax	Separate Sch Tax	Total Taxes	Reg Fee	Prt Fee	Intrest	Total Due	Taxing District
2020 2019	109 00 BROWN APRIL &/OR MICHAEL 49 10372 HWY 50 W PHEBA MS 39755	BROWN MICHAEL DLQ DTE: 2/03/2020	RUS076642ALAB SOUTHERN	2019	56X 28	8312	434.47			448.85	883.32			61.83	945.15	5000
2020 2019	169 00 CHANDLER LARRY & CHRISTINA L D 55 17321 HWY 46 PHEBA MS 39755	CHANDLER LARRY DLQ DTE: 2/03/2020	LEX161MS1913013AB LEXINGTON	2020	68X 32	12155	635.34			656.37	1291.71			90.42	1382.13	5000
2020 2006	211 00 COUSINS FRANCIS 107 110 QUINN DR WEST POINT MS 39773	EVERETT QUINN ET UX DLQ DTE: 2/03/2020	CH2AL03678AB CHANDELEUR	1997	62X 28	729	38.33			41.19	79.52			5.57	85.09	2010
2020 2000	229 00 CUMMINGS BRICK & SHEL WALKER 158 13295 HWY 47 WEST POINT MS 39773	WALKER WILLIE C & BR DLQ DTE: 2/03/2020	ALSO6751 SUNSHINE	1999	80X 16	384	26.84			28.93	55.77			3.90	59.67	4010
2020 2001	252 00 DAVIDSON CATHY 221 10664 HWY 47 WEST POINT MS 39773	DAVIDSON LONNIE & CA DLQ DTE: 2/03/2020	ANVIL	1986	80X 14	336	17.55			18.98	36.53			2.56	39.09	3010
2020 1911	413 00 HALL ZENOLA 11111 667 OLD VINTON RD WEST POINT MS 39773	HALL PEARLINE DAVIDS DLQ DTE: 2/03/2020	36020880ST ENGLEWOOD	1974	60X 12	216	11.42			12.20	23.62			1.65	25.27	1010
2020 2014	431 00 HARRISON ELIZA 58 294 R C RD WEST POINT MS 39773	HARRISON SIMON ET AL DLQ DTE: 2/03/2020	SA4061358ALABP SOUTHERN	2013	80X 28	8044	425.21			454.49	879.70			61.58	941.28	1010
2020 2014	431 01 HARRISON ELIZA 58 294 R C RD WEST POINT MS 39773	HARRISON SIMON ET AL DLQ DTE: 2/03/2020	SA4061358ALABP SOUTHERN	2013	80X 28	8044	425.20			454.48		1.00		2.59	3.59	1010
2020 2019	513 00 JAMES LAUREN E 53 380 ROBERT SMITH RD PRAIRIE MS 39756	JAMES LAUREN E DLQ DTE: 2/03/2020	RUS076853ALAB SOUTHERN	2020	76X 16	6078	318.67			343.41	662.08			46.35	708.43	4010
2020 2013	575 00 KELLY JANET 124 145 WRAYS TRL WEST POINT MS 39773	KELLY RANDY DLQ DTE: 2/03/2020	720306 NEW MOON	1973	50X 12	180	9.35	6.67		10.17	26.19			1.83	28.02	1110
2020 2013	576 00 KELLY JANET 127 2650 LONE OAK DR WEST POINT MS 39773	KELLY RANDY DLQ DTE: 2/03/2020	S1045303 COMMODORE	1981	56X 14	235	12.21	8.71		13.28	34.20			2.39	36.59	1110
2020 2019	606 00 LEE KEVIN WAYNE 61 2033 MELTON BOTTOM RD WEST POINT MS 39773	LEE KEVIN DLQ DTE: 2/03/2020	SRB021495AL CLAYTON	2017	72X 16	4876	256.38			275.49	531.87			37.23	569.10	2010

200

Rect # / Regn #	Name / Address	Location / Lot #	Serial# / Make	Year	Size	Assmt	Cnty Tax	City Tax	Sch Tax	Separate Sch Tax	Total Taxes	Reg Fee	Prt Fee Interest	Total Due	Taxing District
2020 2012	710 00 MOORE JIMMIE M 875 WHITE STATION RD WEST POINT MS 39773	MOORE JOSEPHINE DLQ DTE: 2/03/2020	LH010721951 LEXINGTON	2008	80X 16	2262	119.57			127.80	247.37		17.32	264.69	1010
2020 2007	744 00 NOBLIN MURRAY 34205 HWY 50 E WEST POINT MS 39773	NOBLIN MURRAY III DLQ DTE: 2/03/2020	MSB9816BDSN37020 BELMONT	1998	80X 16	384	72.46			77.86	150.32		10.52	160.84	2010
2020 2007	771 00 POSEY DORIS 4111 HENRYVILLE RD PHEBA MS 39755	BREWER ROBERT FRANKL DLQ DTE: 2/03/2020	1-12018 BELMONT	1994	80X 16	384	23.57			24.35	47.92		3.35	51.27	5000
2020 2012	793 00 PULLEY PAMELA RANDLE 5535 LAKE GROVE ROAD PRAIRIE MS 39756	RANDLE PAMELA DLQ DTE: 2/03/2020	SSDAL21812 SOUTHERN	1998	80X 16	384	43.99			47.40	91.39		6.40	97.79	4010
2020 2002	835 00 RANDLE MARY DAVENPORT 816 MOON HEARD RD PRAIRIE MS 39756	DAVENPORT ROBERT E DLQ DTE: 2/03/2020	0581 CHANDELEUR	1990	80X 14	336	17.62			18.98	36.60		2.56	39.16	4010
2020 2019	944 00 SMITH ANNIE D 1430 E TVA RD WEST POINT MS 39773	SMITH ANNIE D DLQ DTE: 2/03/2020	CHVM16MS31821AC CAPPAERT	2017	66X 14	3911	206.74			220.97	427.71		29.94	457.65	1010
2020 2019	945 00 SMITH BETTY BELL 37 STRONG DR EXT WEST POINT MS 39773	SMITH BETTY RUTH DLQ DTE: 2/03/2020	HH19AL02316 HAMILTON	2020	76X 16	6078	321.28			343.41	664.69		46.53	711.22	1010
2020 2006	956 00 SPANN KATHY 259 RUBLE RD PHEBA MS 39755	SPANN JAMES & KATHY DLQ DTE: 2/03/2020	TNFL2ABA35261811 FLEETWOOD	1980	54X 28	635	33.19			34.29	67.48		4.72	72.20	5000
2020 2009	962 00 SPRAGGINS ALICIA 631 WHITE STATION ROAD WEST POINT MS 39773	HARRISON LORENA EST DLQ DTE: 2/03/2020	8291 FLEETWOOD	1986	52X 14	218	21.25			22.71	43.96		3.08	47.04	1010
2020 2014	1068 00 VOLZ DORIS JEAN 302 HODNETT RD MEMPHIS TN 38122	VOLZ DORIS JEAN DLQ DTE: 2/03/2020	SAD022026ALABP SOUTHERN	2014	62X 30	7209	376.60			389.29	765.89		53.61	819.50	3000
2020 1997	1102 00 WEATHERSPOON HENRY OR CARL 268 HOPEWELL RD CEDAR BLUFF MS 39741	WALKER ROSIE LEE DLQ DTE: 2/03/2020	FLEETWOOD	1986	52X 14	218	14.89			15.39	30.28		2.12	32.40	3000
2020 2020	1182 00 MCQUILLER O B 6152 HWY 50 W PHEBA MS 39755	MCQUILLER O B & WILL DLQ DTE: 4/01/2020	10W52207 OAKWOOD	1996	76X 16	365	19.08			19.71	38.79		1.94	40.73	5000

201



Clay County Tax Assessor/Collector

**Porsha Johnson Lee
P.O. Box 795
West Point, MS 39773**

Fax: (662) 494-7452

**Phone: (662) 494-3432 or
(662) 494- 2724**

Email: plee@claycounty.ms.gov

October 8, 2020

The attached list is a true and correct listing of the 2020 insolvencies for Mobile Homes in Clay County.

This list includes Mobile Home insolvencies for tax payers who have multiple year prior taxes due. Tax payers who only owe 2020 taxes are also included in this list.

A separate list is provided for tax payers who only owe 2020 Mobile Home Taxes.

Rect # / Regn #	Name / Address	Location / Lot #	Serial# / Make	Year	Size	Assmt	Cnty Tax	City Tax	Sch Tax	Seperate Sch Tax	Total Taxes	Reg Fee	Prt Fee Interest	Total Due	Taxing District
2020 2010	1164 00 WOFFORD TERISA 353 7574 LAKE GROVE RD PRAIRIE MS 39756	WOFFORD TERISA DLQ DTE: 2/03/2020	NTA318298 RIDGELAND	1996	80X 16	384	20.13			21.70	41.83		2.93	44.76	4010
2020 2011	1165 00 WOFFORD WILL FRANK 496 2271 N BEASLEY RD PHEBA MS 39755	WOFFORD LERA ANN DLQ DTE: 2/03/2020	NTA242084 VAULT	1991	76X 14	319	16.67			17.23	33.90		2.37	36.27	5000
2020 2006	1177 00 YOUNG EARLZO & SHERAYA 221 2750 MOON HEARD RD PRAIRIE MS 39756	YOUNG LEMON EST DLQ DTE: 2/03/2020	THL1946ABAL LEGEND	1998	80X 28	941	49.34			53.17	102.51		7.18	109.69	4010
2020 2003	1179 00 YOUNG RUBY CLYDE 534 203 GEORGE WALKER RD WEST POINT MS 39773	LENOIR WILLIE DLQ DTE: 2/03/2020	HOGA16G00284AB DESTINY	2000	66X 28	776	41.02			43.84	84.86		5.94	90.80	1010

Total Parcels	Value	County Taxes	City Taxes	School Taxes	Seperate Sch Taxes	Total Taxes	Regn Fees	Prt Fees	Interest	Total Due
352	226795	12,593.31	416.00		13,426.12	25,972.47			1,747.34	27,593.82
							MISC CHARGE -			

Date: 10/07/2020
 Time: 9:22:55

CLAY COUNTY
 Mobile Homes Delinquency Report As of 10/07/2020
 For Collection Year: 2020

PAGE: 0001
 PGM : MMDLRP

Rect # / Regn #	Name / Address	Location / Lot #	Serial# / Make	Year	Size	Assmt	Cnty Tax	City Tax	Sch Tax	Seperate Sch Tax	Total Taxes	Reg Fee	Prt Fee Interest	Total Due	Taxing District
2020 1998	13 00 AGNEW LAFERTRA 98134 PO BOX 254 MANTEE MS 39751	HALL MARY ET VIR LEN DLQ DTE: 2/03/2020	CGD7KM53188 MAGNOLIA	1988	60X 14	252	15.94			16.47	32.41		2.27	34.68	5000
2020 2007	22 00 ANGELO MARK 119 19111 HWY 50 W CEDARBLUFF MS 39741	ANGELO MARK & DIANNA DLQ DTE: 2/03/2020	SIAL8944 SPIRAL	1999	80X 16	384	20.06			21.70	41.76		2.92	44.68	3010
2020 2012	26 00 ASHFORD FINANCE LLC 76 PO BOX 2818 MADISON MS 39130	ROBINSON WILLIE DLQ DTE: 2/03/2020	MSPLW25AB010630C11 FLEETWOOD	1998	80X 28	941	49.48			53.17	102.65		7.19	109.84	2010
2020 2005	27 00 AVANT CHRISTOPHER AND GRIFFIS 826 P O BOX 47 MANTEE MS 39751	POSLEY REMON ESTATE DLQ DTE: 2/03/2020	SIAL5859AB SPIRAL	1995	60X 28	706	36.90			38.12	75.02		5.25	80.27	5000
2020 2011	29 00 AVANT ETTA 441 147 SCHOOL BUS DR MABEN MS 39750	AVANT ETTA DLQ DTE: 2/03/2020	2-19-92 SPARTAN	1984	56X 14	235	12.28			12.69	24.97		1.75	26.72	5000
2020 2009	37 00 BARR ERA 328 139 BAKER RD PRAIRIE MS 39756	BARR INELL RANDLE DLQ DTE: 2/03/2020	1-0277 CONCORD	1974	60X 12	216	11.32			12.20	23.52		1.65	25.17	4010
2020 2009	42 00 BASH SUSIE 293 89 RUBLE RD PHEBA MS 39755	JAMES SPANN ET AL DLQ DTE: 2/03/2020	NAL3320A FLEETWOOD	1986	64X 14	269	14.06			14.53	28.59		2.00	30.59	5000
2020 2010	43 00 BASKIN ANGELA 335 162 DAVENPORT LN PRAIRIE MS 39756	RANDLE MARY L EST DLQ DTE: 2/03/2020	PK2411GAL280AB PIONEER	1996	64X 24	645	33.82			36.44	70.26		4.92	75.18	4010
2020 2015	48 00 BEAN CHARLOTTE 121 2411 N BEASLEY RD PHEBA MS 39756	RUPERT JOHN & SARAH DLQ DTE: 2/03/2020	11811638 FLEETWOOD	1981	70X 14	294	15.37			15.88	31.25		2.19	33.44	5000
2020 2016	49 00 BEAN DONALD 5 5234 COLONY RD PHEBA MS 39755	CARTER JIMMIE DLQ DTE: 2/03/2020	DRT029243 BUCCANEER	1986	66X 14	277	14.48			14.96	29.44		2.06	31.50	5000
2020 2006	54 00 BEAN SARA 103 2407 N BEASLEY RD PHEBA MS 39755	RUPERT SARA BEAN DLQ DTE: 2/03/2020	SA2609 MAGNOLIA	1988	70X 14	294	15.37			15.88	31.25		2.19	33.44	5000
2020 2019	55 00 BEATTY JAMES 22 291 OLD TIBBEE RD WEST POINT MS 39773	WARREN L J (LIFE EST) DLQ DTE: 2/03/2020	ALNR10936916514 NORTH RIVER	1994	60X 16	288	15.14			16.27	31.41		2.20	33.61	2010

204

Date: 10/07/2020
 Time: 9:22:55

CLAY COUNTY
 Mobile Homes Delinquency Report As of 10/07/2020
 For Collection Year: 2020

PAGE: 0002
 PGM : MHDLRP

Rect # / Regn #	Name / Address	Location / Lot #	Serial# / Make	Year	Size	Assmt	Cnty Tax	City Tax	Sch Tax	Seperate Sch Tax	Total Taxes	Reg Fee	Prt Fee	Interest	Total Due	Taxing District
2020 2014	61 00 BELK JACQUELINE 446 COUSINS RD WOODLAND MS 39776	COUSINS JEFFIE EST E DLQ DTE: 2/03/2020	RP945-1265AB GATEWAY	1997	48X 28	564	29.48			30.46	59.94			4.20	64.14	5000
2020 2009	63 00 BELL DEBROUGH 3506 DIXIE RD WOODLAND MS 39776	BELL DEBROUGH DLQ DTE: 2/03/2020	11203 MARION (SAFARI)	1987	70X 14	294	15.37			15.88	31.25			2.19	33.44	5000
2020 2001	64 00 BELL KATHRYN P O BOX 1503 WEST POINT MS 39773	TAYLOR ROSIE ESTATE DLQ DTE: 2/03/2020	OAKWOOD	1998	48X 28	564	29.15	20.90		31.87	81.92			5.73	87.65	2110
2020 2010	66 00 BELL MICHAEL 288 WEBB ROAD MANTEE MS 39751	WEBB WYVONNIA DLQ DTE: 2/03/2020	TNFLT26A44910RL12 FLEETWOOD	1996	80X 16	384	20.07			20.74	40.81			2.86	43.67	5000
2020 2010	67 00 BENNETT LUCY 222 JIM GRIFFIN RD S WEST POINT MS 39773	BENNETT LUCY DLQ DTE: 2/03/2020	SSDAL435844 SOUTHERN	2005	76X 14	991	52.11			55.99	108.10			7.57	115.67	2010
2020 1999	69 00 BENNETT WILLIE & TAMIKA 186 JIM GRIFFIN RD S WEST POINT MS 39773	BENNETT LUCY DLQ DTE: 2/03/2020	ALBUS28412AB BUCCANEER	1999	76X 28	894	63.88			68.65	132.53			9.28	141.81	2010
2020 2012	72 00 BILBO LINDA 5127 R C RD WEST POINT MS 39773	SWIFT EDDIE JR ET AL DLQ DTE: 2/03/2020	TNFW26A52834ST12 FLEETWOOD	1999	80X 16	384	20.30			21.70	42.00			2.94	44.94	1010
2020 1998	74 00 BILBO VERNICE 201 R C RD WEST POINT MS 39773	VANCE SHIRLEY & SWIF DLQ DTE: 2/03/2020	CH1AL20018 CHANDELEUR	1999	80X 16	384	20.30			21.70	42.00			2.94	44.94	1010
2020 2001	75 00 BINDER WILLIAM 544 HERMAN SHIRLEY RD WEST POINT MS 39773	SHELTON THEODORE & M DLQ DTE: 2/03/2020	DSL2AL33438AB SOUTHERN LIVING	2000	58X 30	731	38.44			41.30	79.74			5.58	85.32	2010
2020 2013	79 00 BLANCHARD ANGELA 1662 GRIFFIN RD CEDAR BLUFF MS 39741	EACHULES CORA BELL DLQ DTE: 2/03/2020	SN1474 GUERDON	1983	76X 16	365	19.07			20.62	39.69			2.78	42.47	3010
2020 2018	80 00 BLAND JOHNNY 726 DECKER RD WEST POINT MS 39773	QUINN WILLIAM DLQ DTE: 2/03/2020	ALBUSW11915685 BUCCANEER	1996	60X 16	384	20.19			21.70	41.89			2.93	44.82	2010
2020 2004	97 00 BRAND ANGELA & RICHARD 98 OAK TRAIL RD WEST POINT MS 39773	RREF RB SBL II-MS LL DLQ DTE: 2/03/2020	BM02MS0448707A HOMESTEAD/LIVINGSTON	2002	80X 16	998	51.43	36.98		56.39	144.80			10.14	154.94	4110

205

Date: 10/07/2020
Time: 9:22:55

CLAY COUNTY
Mobile Homes Delinquency Report As of 10/07/2020
For Collection Year: 2020

PAGE: 0003
PGM : MHDLRP

Rect # / Regn #	Name / Address	Location / Lot #	Serial# / Make	Year	Size	Assmt	Cnty Tax	City Tax	Sch Tax	Seperate Sch Tax	Total Taxes	Reg Fee	Prt Fee Interest	Total Due	Taxing District
2020 2009	113 00 310 BROWN JESSIE 5218 BARTON FERRY RD WEST POINT MS 39773	POYNER LILLIE DLQ DTE: 2/03/2020	MSB981680SN37366 BELMONT	1999	80X 16	384	20.30			21.70	42.00		2.94	44.94	1010
										MISC CHARGE -					
2020 1996	115 00 96006 BROWN MORRIS W JR 8591 HWY 50 W PHEBA MS 39755	BROWN CATHERINE T DLQ DTE: 2/03/2020	1196588936AB GATEWAY	1996	70X 28	823	43.02			44.44	87.46		6.12	93.58	5000
										MISC CHARGE -					
2020 2005	116 00 732 BROWN ROMAN 138 OAK TRAIL WEST POINT MS 39773	RREF RB SEL II-MS LL 7 DLQ DTE: 2/03/2020	7229 LEGEND	1997	82X 16	394	20.30	14.60		22.26	57.16		4.00	61.16	4110
										MISC CHARGE -					
2020 2005	119 00 840 BROWNLEE MARY 4997 COLONY RD MAITEE MS 39751	CHANDLER ROOSEVELT DLQ DTE: 2/03/2020		1992	64X 16	307	16.05			16.58	32.63		2.28	34.81	5000
										MISC CHARGE -					
2020 2012	120 00 69 BROWNLEE SHERMIRA 2363 N BEASLEY RD PHEBA MS 39755	BEAN DONALD L DLQ DTE: 2/03/2020	AL0097000609 DART	1984	60X 12	216	11.29			11.66	22.95		1.61	24.56	5000
										MISC CHARGE -					
2020 2011	121 00 533 BROWNLEE TRENICE 997 JOE STEVENS RD CEDAR BLUFF MS 39741	BROWNLEE TRACY LADON DLQ DTE: 2/03/2020	LSRP12489AAL PATRIOT	1998	58X 26	633	33.07			34.18	67.25		4.71	71.96	3000
										MISC CHARGE -					
2020 2009	126 00 298 BURNETT JOHN 873 GEORGE WALKER RD WEST POINT MS 39773	BURNETT CHARLIE ESTA DLQ DTE: 2/03/2020	DSDAL23205AB SOUTHERN HOMES	1998	58X 28	682	36.05			38.53	74.58		5.22	79.80	1010
										MISC CHARGE -					
2020 2011	127 00 532 BURNETT LEONA & YOUNG JEANETTA 85 GEORGE WALKER RD WEST POINT MS 39773	YOUNG RAYMOND DLQ DTE: 2/03/2020	1275 FLBETWOOD	1998	40X 24	403	21.30			22.77	44.07		3.08	47.15	1010
										MISC CHARGE -					
2020 2013	128 00 186 BURNS EDDIE 852 WHITE STATION RD WEST POINT MS 39773	BURNS JESSIE MAE DLQ DTE: 2/03/2020	UNKNOWN	1985	66X 14	277	14.64			15.65	30.29		2.12	32.41	1010
										MISC CHARGE -					
2020 2019	130 00 48 BURNS JASMINE 1163 PINE GROVE RD CEDARBLUFF MS 39741	BURNS EMMA L DLQ DTE: 2/03/2020	SSDAL4486 SOUTHERN	1993	66X 14	277	14.47			15.65	30.12		2.11	32.23	3010
										MISC CHARGE -					
2020 1992	135 00 92119 CALHOUN EVA R & WILLIE 108 CHESTNUT TRL WEST POINT MS 39773	CALHOUN EVA RUTH DLQ DTE: 2/03/2020	10286 CRIMSON	1977	60X 14	252	13.32			14.24	27.56		1.93	29.49	1010
										MISC CHARGE -					
2020 1994	142 00 94080 CALVERT TILLMAN & HELEN E 2080 HWY 46 CEDAR BLUFF MS 39741	CALVERT HELEN R (LE) DLQ DTE: 2/03/2020	D57626455615 MADRID	1976	60X 12	216	11.28			12.20	23.48		1.64	25.12	3010
										MISC CHARGE -					

206

Date: 10/07/2020
 Time: 9:22:55

CLAY COUNTY
 Mobile Homes Delinquency Report As of 10/07/2020
 For Collection Year: 2020

PAGE: 0004
 PGM : MHDLRP

Rect # / Regn #	Name / Address	Location / Lot #	Serial# / Make	Year	Size	Assmt	Cnty Tax	City Tax	Sch Tax	Seperate Sch Tax	Total Taxes	Reg Fee	Prt Fee Interest	Total Due	Taxing District
2020 2013	148 00 CANNON MAXINE 17149 HWY 47 PRAIRIE MS 39756	MISS STATE UNIV DEV DLQ DTE: 2/03/2020	0W68137AB DESTINY	1999	52X 28	612	32.09			33.05	65.14		4.56	69.70	4000
										MISC CHARGE -					
2020 2011	151 00 CAROTHERS WILLIE C 10062 BLACKJACK RD PRAIRIE MS 39756	CAROTHERS WILLIE & W DLQ DTE: 2/03/2020	MSFLX25A411130C12 FLEETWOOD	1999	64X 28	753	44.93			49.42	93.35		6.53	99.88	4010
										MISC CHARGE -					
2020 2007	152 00 CARPENTER BRENDA 49 CAMPGROUND RD WEST POINT MS 39773	CARPENTER EDDIE EST DLQ DTE: 2/03/2020	X059116464 KING	1988	60X 14	252	13.25			14.24	27.49		1.92	29.41	2010
										MISC CHARGE -					
2020 2006	154 00 CARR HENRY 2709 BENNETT RD WEST POINT MS 39773	SMITH MARGARET ET AL DLQ DTE: 2/03/2020	C77846457947 MANHATTAN	1978	64X 14	269	14.14			15.20	29.34		2.05	31.39	2010
										MISC CHARGE -					
2020 2005	157 00 CARTER REGINA 774 BARTON FERRY RD WEST POINT MS 39773	HARRIS GLEN ALLEN ES DLQ DTE: 2/03/2020	MSFLN25A29A2934 FLEETWOOD	1992	70X 14	294	15.54			16.61	32.15		2.25	34.40	1010
										MISC CHARGE -					
2020 2018	159 00 CATLEDGE JAMES C 111 CHESTNUT LN HOUSTON MS 38851 3124	CATLEDGE JAMES DLQ DTE: 2/03/2020	CLA044867TN CLAYTON	1999	76X 16	365	19.08			19.71	38.79		2.72	41.51	5000
										MISC CHARGE -					
2020 1998	160 00 CHANDLER ANNIE L GLISPY 160 LENOIR LANE PRAIRIE MS 39756	CHANDLER ANNIE DLQ DTE: 2/03/2020	MSFLM25A28027 FLEETWOOD	1992	56X 16	269	14.10			15.20	29.30		2.05	31.35	4010
										MISC CHARGE -					
2020 2008	166 00 CHANDLER JARION K 4889 FRUITT RD WEST POINT MS 39773	SPENCER DURBEN O DLQ DTE: 2/03/2020	7270 RENEGADE	1982	60X 12	216	11.28			12.20	23.48		1.64	25.12	3010
										MISC CHARGE -					
2020 2003	170 00 CHANDLER LAURA 618 JOE MYERS RD CEDAR BLUFF MS 39741	CHANDLER SARAH & DEN DLQ DTE: 2/03/2020	BUCCANEER	1999	76X 14	319	81.86			88.54	170.40		11.93	182.33	3010
										MISC CHARGE -					
2020 2009	174 00 CHISM VICTOR 188 OSWALT RD WEST POINT MS 39773	CHISM EUNICE DLQ DTE: 2/03/2020	CLAG35283TN CLAYTON	1996	60X 16	288	19.61			21.07	40.68		2.85	43.53	2010
										MISC CHARGE -					
2020 1995	177 00 CLANTON WADE & TERESA 582 WADDELL RD CEDAR BLUFF MS 39741	TERRY STEVE & CINDY DLQ DTE: 2/03/2020	1020 PALM HARBOR	1996	52X 28	612	31.99			33.05	65.04		4.55	69.59	5000
										MISC CHARGE -					
2020 2015	181 00 CLARK CARRIE A 10023 JACKS RD WEST POINT MS 39773	SYKES PRICE DLQ DTE: 2/03/2020	73380 RITZ CRAFT	1971	34X 10	102	5.35			5.76	11.11		.78	11.89	4010
										MISC CHARGE -					

207

Rect # / Regn #	Name / Address	Location / Lot #	Serial# / Make	Year	Size	Assmt	Cnty Tax	City Tax	Sch Tax	Seperate Sch Tax	Total Taxes	Reg Fee	Prt Fee Interest	Total Due	Taxing District
2020 2011	184 00 CLAY LISA 543 PO BOX 11 WEST POINT MS 39773	HARDY JOHN L & SARAH DLQ DTE: 2/03/2020	1866403 FRONTIER	1982	48X 14	202	10.68			11.41	22.09		1.55	23.64	1010
2020 2005	185 00 COGGINS PHILLIP OR HEATHER 705 485 WINDY RIDGE ROAD WEST POINT MS 39773	GLUSENKAMP SCOTT & S DLQ DTE: 2/03/2020	ALBUS28734AB BUCCANBER	2000	56X 28	659	37.19			40.23	77.42		5.42	82.84	3010
2020 2001	188 00 COLEMAN DONALD 215 18481 HWY 46 MANTEE MS 39751	COLEMAN JOE THOMAS & DLQ DTE: 2/03/2020	1273PKRD ROYAL ORLEANS	1972	72X 12	259	13.54			13.99	27.53		1.93	29.46	5000
2020 1991	190 00 COLLIER ARNOLD 91054 11712 HWY 45 ALT N WEST POINT MS 39773	COLLIER DONNY S DLQ DTE: 2/03/2020	TNAK0863 ALLADIN	1980	56X 12	202	15.70			16.78	32.48		2.27	34.75	1010
2020 2013	191 00 COLLIER DONNY 96 5770 HWY 45 ALT N WEST POINT MS 39773	COLLIER DONNY S DLQ DTE: 2/03/2020	AL87089 BROOKSHIDE	1987	66X 14	277	14.64			15.65	30.29		2.12	32.41	1010
2020 1999	193 00 COLLINS DEBORAH M 99038 1920 MATTHEWS GIN RD WEST POINT MS 39773	LEE EARLIE ET AL DLQ DTE: 2/03/2020	ALBUS31003970559 BUCCANBER	1997	66X 14	277	14.56			15.65	30.21		2.11	32.32	2010
2020 1999	194 00 COLLINS JERRY 99075 PO BOX 292 WEST POINT MS 39773	COLLINS JERRY DLQ DTE: 2/03/2020	17L04210 WAVERLEE- VICKSCRUNI	1999	80X 16	384	37.96			40.79	78.75		5.51	84.26	2010
2020 2005	198 00 COLLINS W J JR 839 1046 COMLEY COX RD WEST POINT MS 39773	LEE EARLIE DLQ DTE: 2/03/2020	NTA254671 MONTICLAIR	1974	62X 12	223	11.73			12.60	24.33		1.70	26.03	2010
2020 1995	200 00 CONAWAY JACQUELINE & MALIND 95094 P O BOX 375 WEST POINT MS 39773	CHILDS MARGARET EST DLQ DTE: 2/03/2020	MSFLS25A72105-0D12 FLEETWOOD	1995	70X 14	294	15.46			16.61	32.07		2.24	34.31	2010
2020 2010	204 00 COOPERWOOD KIM 420 511 HOPEWELL RD CEDAR BLUFF MS 39741	COOPERWOOD RONNIE DLQ DTE: 2/03/2020	0450260020100 WINSTON	1968	48X 12	173	9.04			9.34	18.38		1.29	19.67	3000
2020 2016	206 00 COOPERWOOD MARY 18 190 OLD HWY 46 MANTEE MS 39750	POSLEY ESTER LEE & R DLQ DTE: 2/03/2020	12464601856 KING GEORGE	1972	50X 12	180	9.41			9.72	19.13		1.34	20.47	5000
2020 2017	212 00 COUSINS PRINCE ALBERT 68 17746 HWY 46 MANTEE MS 39751	MCDONALD ERA M DLQ DTE: 2/03/2020	2376 BELMONT	1995	60X 16	288	15.05			15.55	30.60		2.14	32.74	5000

208

Date: 10/07/2020
 Time: 9:22:55

CLAY COUNTY
 Mobile Homes Delinquency Report As of 10/07/2020
 For Collection Year: 2020

PAGE: 0006
 PGM : MHDLRP

Rect # / Regn #	Name / Address	Location / Lot #	Serial# / Make	Year	Size	Assmt	Cnty Tax	City Tax	Sch Tax	Seperate Sch Tax	Total Taxes	Reg Fee	Prt Fee Interest	Total Due	Taxing District
2020 2012	213 00 58 COUSINS SHALANDRA 19914 HWY 46 MANTEE MS 39751	JOHNSON KENNETH M & DLQ DTE: 2/03/2020	HL14D5AL LEGEND	1994	76X 16	365	19.08			19.71	38.79		2.72	41.51	5000
2020 1999	215 00 99194 COX DAVID 1506 PINKERTON RD WEST POINT MS 39773	COX WILLIAM & GLORIA DLQ DTE: 2/03/2020	PSHGA-6778 PEACHTREE	1990	70X 14	294	15.46			16.61	32.07		2.24	34.31	2010
2020 2002	217 00 365 COX DAVID 1983 PINKERTON RD WEST POINT MS 39773	COX WILLIAM & GLORIA DLQ DTE: 2/03/2020	ALBUS19703 BUCCANEER	1994	70X 14	294	15.46			16.61	32.07		2.24	34.31	2010
2020 2013	218 00 88 COX DAVID 565 PINKERTON RD WEST POINT MS 39773	COX DAVID & PATRICIA DLQ DTE: 2/03/2020	H210496G HORTON MIRAGE	2000	84X 16	403	21.19			22.77	43.96		3.08	47.04	2010
2020 2014	220 00 94 COX JOSEPHINE 829 PINKERTON RD WEST POINT MS 39773	DUBOSE JOANN & JINA DLQ DTE: 2/03/2020	0418 FLEETWOOD	1970	60X 12	216	11.36			12.20	23.56		1.65	25.21	2010
2020 1999	221 00 99098 COX LUE FRANCES 2136 MELTON BOTTOM RD WEST POINT MS 39773	COX DAVID & PATRICIA DLQ DTE: 2/03/2020	20390 SCOTT	1982	56X 14	235	12.36			13.28	25.64		1.79	27.43	2010
2020 1994	225 00 94092 CRAWFORD BEVERLY 810 W CHURCHILL RD WEST POINT MS 39773	WILLIAMS BEVERLY CRA DLQ DTE: 2/03/2020	0812 FLEETWOOD	1995	70X 14	294	15.10	10.89		16.61	42.60		2.98	45.58	5110
2020 2013	228 00 158 CRUMP KENNETH 130 STRONG HILL RD WEST POINT MS 39773	ADAMS REZETT & EULA DLQ DTE: 2/03/2020	ALBUS25 BUCCANEER	1996	70X 14	294	15.54			16.61	32.15		2.25	34.40	1010
2020 2000	231 00 107 CUMMINGS LORETTA 476 HOGAN ST PHEBA MS 39755	JOHNSON LORENA & SPR DLQ DTE: 2/03/2020	BHAL09366 BRILLIANT	1999	60X 28	706	36.90			38.12	75.02		5.25	80.27	5000
2020 1996	235 00 96064 CUNNINGHAM ANGILE 7584 LAKE GROVE RD PRAIRIE MS 39756	COLLINS MARY EVELYN DLQ DTE: 2/03/2020	HL52673AL LEGEND	1996	70X 14	294	15.41			16.61	32.02		2.24	34.26	4010
2020 2019	237 00 66 CUNNINGHAM FRANCES 110 QUINN DR WEST POINT MS 39773	QUINN MARY C DLQ DTE: 2/03/2020	PHAL05757AB PLATINUM	2019	68X 32	11535	606.51			651.73	1258.24		88.08	1346.32	2010
2020 2015	241 00 146 CUNNINGHAM MARY 125 LENOIR COVE PRAIRIE MS 39756	CUNNINGHAM MARY ET A DLQ DTE: 2/03/2020	ALBUS10974340 BUCCANEER	1998	76X 16	365	19.14			20.62	39.76		2.78	42.54	4010

209

CLAY COUNTY
Mobile Homes Delinquency Report As of 10/07/2020
For Collection Year: 2020

Rect # / Regn #	Name / Address	Location / Lot #	Serial# / Make	Year	Size	Assmt	Cnty Tax	City Tax	Sch Tax	Separate Sch Tax	Total Taxes	Reg Fee	Prt Fee Interest	Total Due	Taxing District
2020 1995	246 00 95040 DAVENPORT GREGORY 589 CUMMINGS RD CEDAR BLUFF MS 39741	DAVENPORT JOSIE ET V DLQ DTE: 2/03/2020	DSDAL11493AB SOUTHERN	1995	52X 28	612	34.43			35.59	70.02		4.90	74.92	3000
2020 2001	250 00 251 DAVIDSON ASHLEY 335 GATES RD CEDAR BLUFF MS 39741	HUGHES SHIRLEY & SPR DLQ DTE: 2/03/2020	AL16801960623 INDIES	1996	80X 16	384	20.06			21.70	41.76		2.92	44.68	3010
2020 1996	251 00 96066 DAVIDSON BERNICE 2120 MHOON VALLEY RD WEST POINT MS 39773	OWENS FLEM EST DLQ DTE: 2/03/2020	024106 FAIRMONT	1976	70X 12	252	20.69			22.37	43.06		3.01	46.07	3020
2020 2005	256 00 838 DAVIDSON LAKAYA & HUGHES SHERR 347 GATES RD CEDAR BLUFF MS 39741	HUGHES SHIRLEY & SPR DLQ DTE: 2/03/2020	M5B991680SN39931 BELMONT	1999	80X 16	384	20.06			21.70	41.76		2.92	44.68	3010
2020 2007	264 00 142 DAVIDSON WILLIAM P O BOX 54 PHEBA MS 39755	MCCURRY MARY FRANCES DLQ DTE: 2/03/2020	1-86691 BUCCANEER	1980	60X 12	216	11.29			11.66	22.95		1.61	24.56	5000
2020 1996	267 00 96052 DAVIS CURTIS 6259 BERRY RD PHEBA MS 39755	JOHNSON SAMMY LEE DLQ DTE: 2/03/2020	SSDA614839-S SOUTHERN	1996	80X 16	384	22.74			23.49	46.23		3.24	49.47	5000
2020 2011	269 00 540 DAVIS MARIO OR FELICIA 15978 HIGHWAY 46 WOODLAND MS 39776	ELLA COLEMAN ESTSTE DLQ DTE: 2/03/2020	299767 FLEETWOOD	1990	70X 14	294	20.80			21.49	42.29		2.96	45.25	5000
2020 1994	287 00 94086 DEANS LETITIA 375 NORTHWOOD FOREST WEST POINT MS 39773	HARRIS FELIX DLQ DTE: 2/03/2020	11-94-096-7122AB GATEWAY	1994	56X 28	659	34.06	24.42		37.23	95.71		6.70	102.41	2110
2020 2005	289 00 725 DEPEW ANGELA 159 MILAM RD CEDAR BLUFF MS 39741	MANN THOMAS & IVY DLQ DTE: 2/03/2020	ALBU58147052347 BUCCANEER	1981	70X 14	294	15.36			16.61	31.97		2.24	34.21	3010
2020 2012	292 00 8 DISMUKES ATLANTIS 47 BRADY ST WEST POINT MS 39773	JOLLY DOUG & TERESA DLQ DTE: 2/03/2020	SSDAL29619 SOUTHERN	2000	80X 16	384	20.19			21.70	41.89		2.93	44.82	2010
2020 2011	301 00 488 DOSS GERALDINE 702 WHITE STATION RD WEST POINT MS 39773	YOUNG HATTIE ESTATE DLQ DTE: 2/03/2020	BC05AL0135337 CAVALIER	2005	80X 16	1192	63.01			67.35	130.36		9.13	139.49	1010
2020 1997	316 00 97089 ENCHOLLES GREGORY & JESSIE 289 SIMMONS RD CEDAR BLUFF MS 39741	GILLESPIE LACY ESTAT DLQ DTE: 2/03/2020	2SK178AL SUNRIDGE	1997	80X 16	384	20.06			21.70	41.76		2.92	44.68	3010

210

Rect # / Regn #	Name / Address	Location / Lot #	Serial# / Make	Year	Size	Assmt	Cnty Tax	City Tax	Sch Tax	Seperate Sch Tax	Total Taxes	Reg Fee	Prt Fee Interest	Total Due	Taxing District
2020 2013	317 00 153 EACHOLES KENDRA 1488 WEBBER RD WEST POINT MS 39773	ROBERTSON ROBERT LEE	8648 CHAMPION	1983	60X 12	216	41.05			44.24	85.29		5.97	91.26	4010
		DLQ DTE: 2/03/2020								MISC CHARGE -					
2020 2011	318 00 445 EACHOLES LACY 162 OAK TRAIL RD WEST POINT MS 39773	RREF RB SBL II-MS LL	7889 MADREL	1978	70X 14	294	15.15	10.89		16.61	42.65		2.99	45.64	4110
		DLQ DTE: 2/03/2020								MISC CHARGE -					
2020 2017	319 00 106 EACHOLES TIFFANY M 80 DOSS DR WEST POINT MS 39773	HENDERSON HARVEY & C	GAFLCT1AH084503150 FLSBETWOOD	1987	76X 14	319	34.27			37.06	71.33		4.99	76.32	3010
		DLQ DTE: 2/03/2020								MISC CHARGE -					
2020 2016	320 00 10 ECKFORD ANNIE L 171 KELLY RD WEST POINT MS 39773	PETERS JAMES EST & A	AL580HX HILLMAN	1979	60X 14	252	13.25			14.24	27.49		1.92	29.41	2010
		DLQ DTE: 2/03/2020								MISC CHARGE -					
2020 2012	321 00 11 EDWARDS AARON 319 STRONG HILL RD WEST POINT MS 39773	EDWARDS AARON	RAD326986 FLEETWOOD	1982	52X 14	218	11.52			12.32	23.84		1.67	25.51	1010
		DLQ DTE: 2/03/2020								MISC CHARGE -					
2020 2011	323 00 499 EDWARDS GLORIA 38 PERKINS ST WEST POINT MS 39773	WILEY CLARENCE & GLA	2199GE UNKNOWN	1985	76X 14	319	16.49	11.82		18.02	46.33		3.24	49.57	2110
		DLQ DTE: 2/03/2020								MISC CHARGE -					
2020 2014	327 00 56 ELLIOTT GEORGE 4548 E TIBBEE RD WEST POINT MS 39773	GRAYS NELSON EST	RB13A101H021 RIVERBIRCH	2014	80X 16	4439	233.40			250.80	484.20		33.89	518.09	2010
		DLQ DTE: 2/03/2020								MISC CHARGE -					
2020 2003	330 00 541 EVANS CARNELL 782 DR SEARS RD WEST POINT MS 39773	SAMUEL EVANS ET AL	GDVKMS198918104 LAKESHORE	1989	60X 16	288	15.22			16.27	31.49		2.20	33.69	1010
		DLQ DTE: 2/03/2020								MISC CHARGE -					
2020 2007	334 00 101 EWING MARY & THORTON QUINCY 459 JOE HEARD RD PRAIRIE MS 39756	TALLIE JAMES E (LIFE	MSB991680SN37948 BELMONT	1999	80X 16	384	20.13			21.70	41.83		2.75	42.04	4010
		DLQ DTE: 2/03/2020								MISC CHARGE -					
2020 2012	335 00 30 FAIR FAYE & RONNIE 698 HARMON LAKE RD WEST POINT MS 39773	SHAPPER JIM EST & AD	OAK GROVE	1995	60X 28	706	80.92			87.52	168.44		11.79	180.23	3010
		DLQ DTE: 2/03/2020								MISC CHARGE -					
2020 2007	337 00 105 FEARS JOE & DORIS 10265 LENOIR LOOP PRAIRIE MS 39756	RANDLE MARY SUE	DVAL20700273AB DEER VALLEY	2007	60X 32	3041	159.44			171.82	331.26		23.19	354.45	4010
		DLQ DTE: 2/03/2020								MISC CHARGE -					
2020 1997	338 00 57083 FEARS SHREBBY 2500 MOON HEARD RD PRAIRIE MS 39756	YOUNG TORRENCE ET AL	11-97-945-1760A/B INFINITY	1997	52X 28	612	32.09			34.58	66.67		4.67	71.34	4010
		DLQ DTE: 2/03/2020								MISC CHARGE -					

211

Rect # / Regn #	Name / Address	Location / Lot #	Serial# / Make	Year	Size	Assmt	Cnty Tax	City Tax	Sch Tax	Separate Sch Tax	Total Taxes	Reg Fee	Prt Fee Interest	Total Due	Taxing District
2020 2011	339 00 FIELDS GAIL 458 143 RANDLE QUARTERS PRAIRIE MS 39756	RANDLE WILLIAM JR ES DLQ DTE: 2/03/2020	GAFLLAD21073686 WESTFIELD	1983	60X 14	252	13.21			14.24	27.45		1.92	29.37	4010
2020 2010	340 00 FIELDS JERRY J 389 543 RANDLE ROAD PRAIRIE MS 39756	RANDLE WILLIAM JR ES DLQ DTE: 2/03/2020	RB10AL15801 RIVERBIRCH/1054	2011	80X 16	3460	181.41			195.49	376.90		26.38	403.28	4010
2020 2004	348 00 FIELDS WILLIE JEAN 680 349 JOE HEARD RD PRAIRIE MS 39756	HEARD DORIS DLQ DTE: 2/03/2020	CLS098743TN CLAYTON	2002	76X 16	948	58.51			63.05	121.56		8.51	130.07	4010
2020 2001	351 00 FLAGG SHIRLEY P 213 700 OLD HWY 46 MANTEE MS 39751	POSLEY REMON ESTATE DLQ DTE: 2/03/2020	HOGA20K02574 OAKWOOD	2001	80X 16	960	50.18			51.84	102.02		7.14	109.16	5000
2020 1997	353 00 FORD GLORIA 97039 614 DEANS RD CEDAR BLUFF MS 39741	JEFFERSON BETTY JEAN DLQ DTE: 2/03/2020	76851 FLEETWOOD	1997	66X 14	277	14.47			14.96	29.43		2.06	31.49	3000
2020 2008	354 00 FORD JORDEY K 189 398 HOPEWELL RD CEDAR BLUFF MS 39741	DEANES DORIS ARLENE DLQ DTE: 2/03/2020	2526680	1972	52X 14	218	11.39			11.77	23.16		1.62	24.78	3000
2020 2008	356 00 FRANKS KEISHA 231 397 BAKER ROAD PRAIRIE MS 39756	HENLEY CHARLES DLQ DTE: 2/03/2020	SSDAL199052 SOUTHERN	1997	80X 16	384	20.13			21.70	41.83		2.93	44.76	4010
2020 1992	362 00 FULLER EDDIE OR LISA 92146 96 3RD AVE PHEBA MS 39755	DOSS BILLY R OR CARO DLQ DTE: 2/03/2020	VIMS1001028 VISION	1992	80X 16	384	20.07			20.74	40.81		2.86	43.67	5000
2020 2020	1200 00 GANDY DARMIN &/OR COOPERWOOD T 22 350 WHITE STATION RD WEST POINT MS 39773	YOUNG RAYMOND & JEAN DLQ DTE: 8/09/2020	LRO113W7888 LEXINGTON	2014	80X 16	4439	234.65			250.80	323.59		4.85	328.44	1010
2020 2012	370 00 GATES ASHLEY 44 3685 HWY 50 E WEST POINT MS 39773	LAMBERT DAVID W DLQ DTE: 2/03/2020	8H87CTN39840452 COLUMBIA	1985	70X 14	294	15.46			16.61	32.07		2.24	34.31	2010
2020 1996	374 00 GATES LILLIE 96029 PO BOX 466 RIDGELAND MS 39158	GATES GUSTORIA DLQ DTE: 2/03/2020	ALBUSW08951393 BUCCANBER	1996	76X 16	365	19.29			20.62	39.91		2.79	42.70	1010
2020 1990	385 00 GILLESPIE WILLIE FRANK 90197 139 LENOIR LANE PRAIRIE MS 39756	CHANDLER ANNIE DLQ DTE: 2/03/2020	1C11A2937 CONNELL-ROYALE	1989	80X 14	336	21.81			23.50	45.31		3.17	48.48	4010

Rect # / Regn #	Name / Address	Location / Lot #	Serial# / Make	Year	Size	Assmt	City Tax	Sch Tax	Seperate Sch Tax	Total Taxes	Reg Fee	Prt Fee Interest	Total Due	Taxing District
2020 2020	1199 00 21 GLOVER ALEXANDER 915 GEORGE WALKER RD WEST POINT MS 39773	VANCE AARON EST DLQ DTE: 8/03/2020	HH20AL03060 HAMILTON	2020	72X 16	5758	304.37		325.33	419.83		6.30	426.13	1010
2020 1994	392 00 94118 GRAHAM ADA 159 LENOIR LANE PRAIRIE MS 39756	CHANDLER ANNIE DLQ DTE: 2/03/2020	SHA02262 SUNDANCE	1995	70X 14	294	15.41		16.61	32.02		2.24	34.26	4010
2020 2001	401 00 287 GRICE JAMES C JR 5001 COLONY RD MAHLEE MS 39751 0064	CHANDLER ROOSEVELT DLQ DTE: 2/03/2020	PFS203990 MAGNOLIA	1991	80X 16	384	20.07		20.74	40.81		2.86	43.67	5000
2020 2017	406 00 63 GUINES CLEMMIE 299 BLAKE RD CEDARBLUFF MS 39741	HUFFMAN BARRY KEITH DLQ DTE: 2/03/2020	SSLAL19913 SOUTHERN LIFESTYLE	1992	76X 16	365	19.07		20.62	39.69		2.78	42.47	3010
2020 2005	411 00 800 GUYTON LASHA 97 SCHOOL BUS DR MABEN MS 39750	CHANDLER SARAH DLQ DTE: 2/03/2020	MSFLBW1AG192518444 FLEETWOOD	1986	64X 14	269	14.06		14.53	28.59		2.00	30.59	5000
2020 2003	420 00 595 HAMMOND ROY 2621 CCC LINE RD PRAIRIE MS 39756	PIERCE RUTH KATE N DLQ DTE: 2/03/2020	VANTAGE	1986	66X 14	277	27.11		29.21	56.32		3.94	60.26	4010
2020 1996	421 00 96050 HARDY RUSSELL & ESSIE M YOUNG 290 GEORGE WALKER RD WEST POINT MS 39773	HARDY JOHN L & SARAH DLQ DTE: 2/03/2020	ALFLS64A16880-RW11 NORTH RIVER	1996	80X 16	384	27.38		29.27	56.65		3.97	60.62	1010
2020 2003	425 00 599 HARRIS GATES 1122 W HAZELWOOD RD WEST POINT MS 39773	HARRIS SYLVESTER DLQ DTE: 2/03/2020		2000	76X 16	365	19.19		20.62	39.81		2.79	42.60	2010
2020 2012	430 00 21 HARRIS STACY 408 R C RD WEST POINT MS 39773	BROWN SADIE RUTH DLQ DTE: 2/03/2020	SSDAL233812 SOUTHERN	1998	76X 16	365	19.29		20.62	39.91		2.79	42.70	1010
2020 2000	432 00 59 HART LORRAINE 977 CCC LINE RD PRAIRIE MS 39756	ORR DAN ESTATE DLQ DTE: 2/03/2020	DSDAL31438AB SOUTHERN	2000	72X 28	847	44.41		47.86	92.27		6.46	98.73	4010
2020 2017	435 00 56 HAUGHTON JARVIS 510 RAILROAD RD WEST POINT MS 39773	HAUGHTON MARVIN ETAL DLQ DTE: 2/03/2020	CLS085105TN CLAYTON	1995	76X 16	365	19.19		20.62	39.81		2.79	42.60	2010
2020 1998	441 00 954 HEARD RICHARD 62 MOON HEARD RD PRAIRIE MS 39756	BROWNLEE BESSIE ET A DLQ DTE: 2/03/2020	72414 CLAYTON	2000	80X 16	384	20.13		21.70	41.83		2.93	44.76	4010

213

Rect # / Regn #	Name / Address	Location / Lot #	Serial# / Make	Year	Size	Assmt	Cnty Tax	City Tax	Sch Tax	Separate Sch Tax	Total Taxes	Reg Fee	Prt Fee	Interest	Total Due	Taxing District
2020 2002	442 00 HELMS CASEY 407 4385 HWY 50 W MABEN MS 39750	SITE MASTERS CONSTRU	56186 REVERIA	1969	64X 12	230	12.02			12.42	24.44			1.71	26.15	5000
		DLQ DTE: 2/03/2020								MISC CHARGE -						
2020 2006	443 00 HENDERSON H J 92 3610 FRUITT RD WEST POINT MS 39773	HENDERSON HARVEY & C	CHLAL21469 CHANDELEUR	1999	80X 16	384	20.06			21.70	41.76			2.92	44.68	3010
		DLQ DTE: 2/03/2020								MISC CHARGE -						
2020 2011	444 00 HENDERSON JOSIE 523 3690 HENDERSON DRIVE WEST POINT MS 39773	HENDERSON HARVEY & C	2495DR4007753 HOME OF LEGEND	1989	80X 14	336	17.55			18.98	36.53			2.56	39.09	3010
		DLQ DTE: 2/03/2020								MISC CHARGE -						
2020 2011	447 00 HENLEY SHEREGA 546 71 JIM RANDLE DR PRAIRIE MS 39756	HENLEY DOROTHY J	SSDAL287792 SOUTHERN	2000	80X 16	384	20.13			21.70	41.83			2.93	44.76	4010
		DLQ DTE: 2/03/2020								MISC CHARGE -						
2020 2007	448 00 HENLEY VICTORIA 159 5400 OLD VINTON RD WEST POINT MS 39773	BROOKS JEFF ESTATE	SSDAL316952 SOUTHERN	2000	64X 14	269	22.68			24.24	46.92			3.28	50.20	1010
		DLQ DTE: 2/03/2020								MISC CHARGE -						
2020 2011	451 00 HILL PEGGY L 518 99 SCHOOLHOUSE RD PHEBA MS 39755	HILL PEGGY ET AL	SIAL8508 SPIRAL INDUSTRY	1999	70X 16	336	17.56			18.14	35.70			2.50	38.20	5000
		DLQ DTE: 2/03/2020								MISC CHARGE -						
2020 2013	463 00 HOLLIDAY MOSE 185 2130 MOON HEARD RD PRAIRIE MS 39756	HOLIDAY MOSE JR	WAYSIDE HOMES	1980	56X 14	235	12.32			13.28	25.60			1.79	27.39	4010
		DLQ DTE: 2/03/2020								MISC CHARGE -						
2020 2006	467 00 HOLMES LASHANDA 27 1813 HWY 46 CEDAR BLUFF MS 39741	HENRY BULLARD ET UX	SSDAL312442 SOUTHERN	2000	76X 16	365	19.07			20.62	39.69			2.78	42.47	3010
		DLQ DTE: 2/03/2020								MISC CHARGE -						
2020 2018	471 00 HOSKINS GEORGE JAMAAL 48 927 R C RD WEST POINT MS 39773	EWING GLORIA JEAN	HN18AL00712 HAMILTON	2019	76X 16	5767	304.84			325.84	630.68			44.15	674.83	1010
		DLQ DTE: 2/03/2020								MISC CHARGE -						
2020 2007	472 00 HOSKINS HIAWATHA OR ANTONIO 116 186 R C RD WEST POINT MS 39773	SWIFT LILLIE BELL ET	VIMS100402 APPLAUSE	1991	76X 16	365	19.29			20.62	39.91			2.79	42.70	1010
		DLQ DTE: 2/03/2020								MISC CHARGE -						
2020 1998	474 00 HOSKINS MARY LEE 744 986 W CHURCHILL RD WEST POINT MS 39773	ERVIN WILLIE J EST	2102 SKYLINE	1973	64X 12	230	11.82	8.52		13.00	33.34			2.33	35.67	5110
		DLQ DTE: 2/03/2020								MISC CHARGE -						
2020 2014	484 00 HUGHES GARY 93 339 GATES RD CEDAR BLUFF MS 39741	HUGHES SHIRLEY & SPR	DPT044009 SUNBELT	1987	56X 14	235	12.28			13.28	25.56			1.79	27.35	3010
		DLQ DTE: 2/03/2020								MISC CHARGE -						

Rect # / Regn #	Name / Address	Location / Lot #	Serial# / Make	Year	Size	Assmt	Cnty Tax	City Tax	Sch Tax	Separate Sch Tax	Total Taxes	Reg Fee	Prt Fee	Interest	Total Due	Taxing District
2020 2002	487 00 HUNTER ALLEN 456 3080 DAVIS RD MABEN MS 39750	DLQ DTE: 2/03/2020	MM5067 MANORWOOD	1976	68X 14	286	14.95			15.44	30.39			2.13	32.52	5000
2020 2002	488 00 HUNTER EDWARD W 396 590 MELTON BOTTOM RD WEST POINT MS 39773	DLQ DTE: 2/03/2020	5247 GENE	1974	70X 12	252	13.25			14.24	27.49			1.92	29.41	2010
2020 2012	490 00 HYATT SHAUNA 33 733 CONLEY COX RD WEST POINT MS 39773	DLQ DTE: 2/03/2020	ALCA0396680528702 CAVALIER	1996	76X 16	365	19.19			20.62	39.81			2.79	42.50	2010
2020 2016	491 00 INDON INTERNATIONAL LLC 26 325 GROVE ST WEST POINT MS 39773	DLQ DTE: 2/03/2020	882973461 FREEDOM	1977	70X 14	294	15.54			16.61	32.15			2.25	34.40	1010
2020 2016	493 00 ISAACS LAONEDA T 9 16280 HWY 46 PHEBA MS 39755	DLQ DTE: 2/03/2020	CLS105663TN CLAYTON	2007	72X 16	1597	83.48			86.24	169.72			11.88	181.60	5000
2020 1995	494 00 IVY ANGELA PEARL 95089 4540 NORTH BEASLEY RD PHEBA MS 39755	DLQ DTE: 2/03/2020	AL-S-00302 SUNSHINE	1995	80X 16	384	20.07			20.74	40.81			2.86	43.67	5000
2020 2008	495 00 IVY ANGELA REGINA 194 3484 DIXIE RD WOODLAND MS 39776	DLQ DTE: 2/03/2020	SXP11761AL SOUTHRIDGE	1997	80X 16	384	20.07			20.74	40.81			2.86	43.67	5000
2020 2018	498 00 IVY CASSANDRA 59 266 CUTTHROUGH 46 MANTIE MS 39751	DLQ DTE: 2/03/2020	15095 CAVALIER	1993	70X 14	294	15.37			15.88	31.25			2.19	33.44	5000
2020 2017	499 00 IVY CHRIS 115 3494 DIXIE RD WOODLAND MS 39776	DLQ DTE: 2/03/2020	79052762605 BUCCANEER	1976	64X 12	230	12.02			12.42	24.44			1.71	26.15	5000
2020 2013	502 00 IVY KAMEKIA 85 4702 E TIBBEE RD WEST POINT MS 39773	DLQ DTE: 2/03/2020	ALBU14837 BUCCANEER	1985	70X 14	294	15.46			16.61	32.07			2.24	34.31	2010
2020 2010	503 00 IVY KENNETH ELLIS 418 1759 FRUITT ROAD WEST POINT MS 39773	DLQ DTE: 2/03/2020	15826 FURBESIVE	1987	76X 14	319	16.66			18.02	34.68			2.43	37.11	3010
2020 2012	507 00 IVY TINA 27 300 HIGH ST WEST POINT MS 39773	DLQ DTE: 2/03/2020	D57326053230 MADRID	1973	60X 12	216	11.32			12.20	23.52			1.65	25.17	4010

Date: 10/07/2020
Time: 9:22:55

CLAY COUNTY
Mobile Homes Delinquency Report As of 10/07/2020
For Collection Year: 2020

PAGE: 0013
PGM : MHDLRP

Rect # / Rego #	Name / Address	Location / Lot #	Serial# / Make	Year	Size	Assmt	Cnty Tax	City Tax	Sch Tax	Seperate Sch Tax	Total Taxes	Reg Fee	Prt Fee Interest	Total Due	Taxing District
2020 2014	512 00 JACKSON MILDRED MARIE 42 906 GROVE ST WEST POINT MS 39773	DAVIDSON RUBY DLQ DTE: 2/03/2020	SSDAL281822 SOUTHERN	1999	76X 16	365	19.08			19.71	38.79		2.72	41.51	5000
2020 1998	516 00 JEFFERSON DAVID 780 8250 N BEASLEY RD PHEBA MS 39755	DAVIDSON GEANIE M DLQ DTE: 2/03/2020	250 2M23 147 FLEETWOOD	1985	76X 14	319	16.66			17.23	33.89		2.37	36.26	3000
2020 2012	517 00 JEFFERSON DAVID L 42 6816 N BEASLEY RD PHEBA MS 39755	DAVIDSON GEANIE M DLQ DTE: 2/03/2020	CCV069111ALAB CAVALIER	2012	80X 32	8463	442.11			457.00	899.11		62.94	962.05	3000
2020 1995	518 00 JEFFERSON DENNIS L 95008 1435 FRUITT RD WEST POINT MS 39773	JEFFERSON JOHN WESLE DLQ DTE: 2/03/2020	1142606AB BLUE RIBBON	1994	52X 24	524	27.37			29.61	56.98		3.99	60.97	3010
2020 2003	522 00 JEFFERSON LAQUATA 504 1845 HAZELWOOD LOOP CEDAR BLUFF MS 39741	JEFFERSON ALVIN&DESS DLQ DTE: 2/03/2020	21-0-111-1437 ATLANTIC	1980	56X 14	235	12.28			12.69	24.97		1.75	26.72	3000
2020 2008	529 00 JEFFERSON WILLIE J 233 1425 FRUITT ROAD WEST POINT MS 39773	JEFFERSON JOHN W ETA DLQ DTE: 2/03/2020	C315NDFR AREMITE	1972	60X 12	216	92.26			99.78	192.04		13.44	205.48	3010
2020 2010	530 00 JOHNSON A T 392 3474 DIXIE RD WOODLAND MS 39776	IVY VESTER LEE DLQ DTE: 2/03/2020	201305 ALIANI	1972	40X 10	120	6.27			6.48	12.75		.89	13.64	5000
2020 2013	531 00 JOHNSON BRITTANY 87 120 ROGERS RD WEST POINT MS 39773	COX DAVID & PATRICIA DLQ DTE: 2/03/2020	GMAL3989 SUNBELT	1995	70X 14	294	15.46			16.61	32.07		2.24	34.31	2010
2020 2006	532 00 JOHNSON CATBY 99 472 WOFFORD ROAD WOODLAND MS 39776	WOFFORD WILLIE L EST DLQ DTE: 2/03/2020	DESTINY	1997	80X 16	384	20.07			20.74	40.81		2.86	43.67	5000
2020 2014	533 00 JOHNSON DAKOTA A 73 87 WAVERLY MANSION RD WEST POINT MS 39773	PROFFITT ELIZABETH E DLQ DTE: 2/03/2020	CCV071255ALAB CAVALIER	2014	64X 32	7938	417.38			448.50	865.88		60.61	926.49	2010
2020 2000	535 00 JOHNSON DEBORAH D 74 388 CUTTHROUGH 46 MANTRE MS 39751	LYLES ABE ESTATE DLQ DTE: 2/03/2020	OM53218AB DESTINY	1997	56X 28	659	51.64			53.35	104.99		7.35	112.34	5000
2020 1992	536 00 JOHNSON JAMES 92169 135 GILLESPIE RD CEDAR BLUFF MS 39741	RICE CHARLIE ANN DLQ DTE: 2/03/2020	HATLAND	1988	72X 14	302	15.78			17.06	32.84		2.30	35.14	3010

216

Rect # / Regn #	Name / Address	Location / Lot #	Serial# / Make	Year	Size	Assmt	Cnty Tax	City Tax	Sch Tax	Seperate Sch Tax	Total Taxes	Reg Fee	Prt Fee Interest	Total Due	Taxing District
2020 2003	537 00 JOHNSON JEFFREY 3807 LONE OAK RD WEST POINT MS 39773	FOSTER DOROTHY R (LE DLQ DTE: 2/03/2020	FLBETWOOD	1990	76X 16	365	19.14			20.62	39.76		2.78	42.54	4010
										MISC CHARGE -					
2020 2008	546 00 JOHNSON MARY E 482 WOFFORD ROAD WOODLAND MS 39776	WOFFORD WILLIE L EST DLQ DTE: 2/03/2020	CH1AL09979 CHANDELEUR	1995	80X 16	384	20.07			20.74	40.81		2.66	43.67	5000
										MISC CHARGE -					
2020 2017	548 00 JOHNSON MELISSA & SPRAGGINS CA 535 PINKERTON RD WEST POINT MS 39773	COX WILLIAM & GLORIA DLQ DTE: 2/03/2020	CH2AL02363AB CHANDELEUR	1995	54X 28	635	33.39			35.88	69.27		4.85	74.12	2010
										MISC CHARGE -					
2020 2020	1197 00 JONES ALEXIS 3670 COLONY RD PHEBA MS 39755	JONES ROBERT & CAMEL DLQ DTE: 8/02/2020	931652SN6345 ATWOOD	1992	52X 16	250	13.07			13.50	17.75		.27	18.02	5000
										MISC CHARGE -					
2020 1998	554 00 JONES DIANE 261 STONEMALL ST WEST POINT MS 39773	DEANES DORIS ARLENE DLQ DTE: 2/03/2020	HL0223ABL LEGEND	1996	48X 28	564	29.46			30.46	59.92		4.19	64.11	3000
										MISC CHARGE -					
2020 2008	556 00 JONES JAMES A 565 WHITE STATION RD WEST POINT MS 39773	HARRISON SIMON ET AL DLQ DTE: 2/03/2020	SSDAL1529 SOUTHERN LIVING	1991	70X 14	294	31.40			33.56	64.96		4.55	69.51	1010
										MISC CHARGE -					
2020 2012	557 00 JONES KATHY 290 THOMPSON RD PHEBA MS 39755	PATE LAVERNE M DLQ DTE: 2/03/2020	CLS095591TN CLAYTON	2000	80X 16	384	23.99			24.79	48.78		3.41	52.19	5000
										MISC CHARGE -					
2020 2005	559 00 JONES MARCUS 608 JOE MYERS RD CEDAR BLUFF MS 39741	RUSSELL JESSIE DLQ DTE: 2/03/2020	RB04AL7443 RIVERBIRCH	2005	72X 16	1073	75.54			81.70	157.24		11.01	168.25	3010
										MISC CHARGE -					
2020 2007	562 00 JONES OLA MAE 250A SCHOOL BUS DRIVE MADEN MS 39750	CHANDLER SARAH DLQ DTE: 2/03/2020	RE06AL10898 RIVERBIRCH	2007	56X 14	1087	56.82			58.70	115.52		8.09	123.61	5000
										MISC CHARGE -					
2020 1999	566 00 JONES TIMOTHY 2532 MOON HEARD RD PRAIRIE MS 39756	YOUNG LEMON EST DLQ DTE: 2/03/2020	H83867GL HORTON	1998	60X 24	605	31.72			34.18	65.90		4.61	70.51	4010
										MISC CHARGE -					
2020 2006	574 00 KELLY JANET 135 WRAYS TRAIL WEST POINT MS 39773	KELLY RANDY DLQ DTE: 2/03/2020	144866 CONCORD	1989	48X 14	202	37.46			38.72	76.18		5.33	81.51	3000
										MISC CHARGE -					
2020 2000	578 00 KEY MARIE & MELISA 3339 STRONG HILL RD WEST POINT MS 39773	KEY WILLIE & MARIE DLQ DTE: 2/03/2020	SSDAL313822 SOUTHERN AK	2000	76X 16	365	19.29			20.62	39.91		2.79	42.70	1010
										MISC CHARGE -					

217

CLAY COUNTY
Mobile Homes Delinquency Report As of 10/07/2020
For Collection Year: 2020

Rect # / Regn #	Name / Address	Location / Lot #	Serial# / Make	Year	Size	Assmt	Cnty Tax	City Tax	Sch Tax	Seperate Sch Tax	Total Taxes	Reg Fee	Prt Fee Interest	Total Due	Taxing District
2020 2010	589 00 KWASNIEMSKI ELBA 352 10025 JACKS RD WEST POINT MS 39773	SYKES PRICE DLQ DTE: 2/03/2020	ALBUS25039 BUCCANBER	1996	70X 14	294	15.41			16.61	32.02		2.24	34.26	4010
										MISC CHARGE -					
2020 2014	592 00 LARCHOLEY BENJAMIN 20 489 WASHINGTON RD PHEBA MS 39755	LARCHOLEY FRANKIE W DLQ DTE: 2/03/2020	45125W59676 WOODRIDGE	1985	72X 14	302	15.79			16.31	32.10		2.25	34.35	5000
										MISC CHARGE -					
2020 2004	593 00 LASH JOHNNY & GLORIA 650 1653 FRUITT RD WEST POINT MS 39773	SHOTWELL JAMES O DLQ DTE: 2/03/2020	14902409A/B REDMAN	1999	44X 24	444	23.19			25.09	48.28		3.38	51.66	3010
										MISC CHARGE -					
2020 2018	594 00 LASHLEY JAMES JR 19 90 BOATMAN TRL WEST POINT MS 39773	DAVIS WILLIE DON & G DLQ DTE: 2/03/2020	18722505119913 BUCCANBER	1972	50X 12	180	9.46			10.17	19.63		1.37	21.00	2010
										MISC CHARGE -					
2020 2013	602 00 LEE DANIEL 108 2431 HWY 46 CEDAR BLUFF MS 39741	LEE GUY & CLARA DLQ DTE: 2/03/2020	MSFLW25A79342 FLEETWOOD	1998	80X 16	384	20.06			21.70	41.76		2.92	44.68	3010
										MISC CHARGE -					
2020 2008	603 00 LEE GERALD 230 1222 FINE GROVE RD CEDAR BLUFF MS 39741	LEE GUY & CLARA DLQ DTE: 2/03/2020	NTA366030 SOUTHERN	1989	76X 16	365	19.07			20.62	39.69		2.78	42.47	3010
										MISC CHARGE -					
2020 2006	614 00 LENOIR CHERYL T REESE 39 133 COUNTY LINE RD WEST POINT MS 39773	MCCRAY MARY A ET AL DLQ DTE: 2/03/2020	H209027G HORTON	1999	80X 16	384	20.13			21.70	41.83		2.93	44.76	4010
										MISC CHARGE -					
2020 1999	615 00 LENOIR DELONDA 99083 662 LENOIR RD PRAIRIE MS 39756	LENOIR BETTY JONES B DLQ DTE: 2/03/2020	RBAL991580AB RIVERBIRCH	1999	52X 28	612	32.09			34.58	66.67		4.67	71.34	4010
										MISC CHARGE -					
2020 2005	617 00 LENOIR LOIS ANN 804 1837 MOON HEARD ROAD PRAIRIE MS 39756	HEARD COLUMBUS & HAT DLQ DTE: 2/03/2020	OWAB52638 OAKWOOD	1997	80X 28	941	49.34			53.17	102.51		7.18	109.69	4010
										MISC CHARGE -					
2020 2008	638 00 LOFTON LINDA 223 1510 TURNAGE ROAD CEDARBLUFF MS 39741	CLINTON LOFTON EST DLQ DTE: 2/03/2020	CALS4773 CRIMSON	1995	80X 16	384	27.06			27.97	55.03		3.85	58.88	3000
										MISC CHARGE -					
2020 1997	639 00 LOFTON WILLIAM & PATRICIA 97027 1520 TURNAGE RD CEDAR BLUFF MS 39741	LOFTON CLINTON ESTAT DLQ DTE: 2/03/2020	H2030 MIRAGE	1996	80X 16	384	20.06			20.74	40.80		2.86	43.66	3000
										MISC CHARGE -					
2020 2004	641 00 LOGAN CORNILL & ANNIE MAE 631 46 LOGAN TRL PHEBA MS 39755	LOGAN ANNIE MAE DLQ DTE: 2/03/2020	RBAL980271 RIVER BIRCH	1999	76X 16	365	19.08			19.71	38.79		2.72	41.51	5000
										MISC CHARGE -					

218

Date: 10/07/2020
 Time: 9:22:55

CLAY COUNTY
 Mobile Homes Delinquency Report As of 10/07/2020
 For Collection Year: 2020

PAGE: 0016
 PGM : MHDLRP

Rect # / Regn #	Name / Address	Location / Lot #	Serial# / Make	Year	Size	Assmt	Cnty Tax	City Tax	Sch Tax	Seperate Sch Tax	Total Taxes	Reg Fee	Prt Fee Interest	Total Due	Taxing District
2020 1901	643 00 LOGAN GILBERT 1190 WALKER GIN RD PHEBA MS 39755	LOGAN J T & ROSIE	6001463 GATEWAY	1989	70X 14	294	15.37			15.88	31.25		2.19	33.44	5000
		DLQ DTE: 2/03/2020								MISC CHARGE -					
2020 2018	644 00 LOGAN SHAKEDIA 572 DIXIE RD WOODLAND MS 39776	LOGAN ANDREW & PATSY	814028 IMPERIAL MANOR	1970	44X 12	158	8.26			8.53	16.79		1.18	17.97	5000
		DLQ DTE: 2/03/2020								MISC CHARGE -					
2020 2011	645 00 LOGAN VENIECE 29556 HWY 50 EAST WEST POINT MS 39773	LAMBERT DAVID W	BE22039 A FRONTIER	1987	52X 14	218	11.46			12.32	23.78		1.66	25.44	2010
		DLQ DTE: 2/03/2020								MISC CHARGE -					
2020 1996	646 00 LOGAN WILLIE L 1102 WALKER GIN RD PHEBA MS 39755	LOGAN J T ET UX ROSI	SSDAL15467-2 SOUTHERN	1996	76X 16	365	19.08			19.71	38.79		2.72	41.51	5000
		DLQ DTE: 2/03/2020								MISC CHARGE -					
2020 1997	647 00 LUCAS PALMER 5636 E CHURCH HILL RD WEST POINT MS 39773	GANDY DARLENE MOORE	ALCA0995680S76675 CAVALIER	1996	80X 16	384	20.19			21.70	41.89		2.93	44.82	2010
		DLQ DTE: 2/03/2020								MISC CHARGE -					
2020 2007	648 00 LUKE MELONEY 118 OAK TRAIL WEST POINT MS 39773	RREF RB SBL II-MS LL	ALCA0192680S13203 CAVALIER	1992	80X 16	384	19.79	14.23		21.70	55.72		3.90	59.62	4110
		DLQ DTE: 2/03/2020								MISC CHARGE -					
2020 1994	657 00 NARBLE JAMES 5838 BRAND UNA RD PRAIRIE MS 39756	DAVENPORT ELIZABETH	ALB7870430043 BOULDER	1978	70X 14	294	15.41			16.61	32.02		2.24	34.26	4010
		DLQ DTE: 2/03/2020								MISC CHARGE -					
2020 2008	659 00 MARSHALL GWENDA J 1501 FRUITT RD WEST POINT MS 39773	JEFFERSON JOHN WESLE	6240 CITATION	1971	52X 12	187	35.89			38.82	74.71		5.23	79.94	3010
		DLQ DTE: 2/03/2020								MISC CHARGE -					
2020 2006	665 00 MCCARTER WILBUR 590 LONE OAK CIRCLE WEST POINT MS 39773	MCCARTER WILBUR & MA	SUNSHINE	1985	60X 14	252	12.99	9.34		14.24	36.57		2.56	39.13	4110
		DLQ DTE: 2/03/2020								MISC CHARGE -					
2020 2009	668 00 MCCURRY MARY 78 COLBERT DR WEST POINT MS 39773	PRESCOTT LYNNWOOD	CLA052524TN CLAYTON	2004	80X 16	1037	53.44	38.42		58.55	150.45		10.53	160.98	4110
		DLQ DTE: 2/03/2020								MISC CHARGE -					
2020 2007	669 00 MCCURRY MELON 60 LOGAN TRL PHEBA MS 39755	LOGAN ANNIE MAE	TXFL1AB02033500 PLEETWOOD	1981	70X 14	294	15.37			15.88	31.25		2.19	33.44	5000
		DLQ DTE: 2/03/2020								MISC CHARGE -					
2020 2009	679 00 MCKINNEY EDDIE 5977 HWY 50 WEST MABEN MS 39750	SPANN JAMES ET AL	F1070219 PLEETWOOD	1971	54X 12	194	10.14			10.48	20.62		1.44	22.06	5000
		DLQ DTE: 2/03/2020								MISC CHARGE -					

219

CLAY COUNTY
Mobile Homes Delinquency Report As of 10/07/2020
For Collection Year: 2020

Rect # / Regn #	Name / Address	Location / Lot #	Serial# / Make	Year	Size	Assmt	Cnty Tax	City Tax	Sch Tax	Seperate Sch Tax	Total Taxes	Reg Fee	Prt Fee	Intareast	Total Due	Taxing District
2020 2007	696 00 138 MCMILLIAN RHONDA 8850 MCMILLIAN DR PRAIRIE MS 39756	MCMILLIAN ESAU & WILL DLQ DTE: 2/03/2020	ALBUSW06951092 BUCCAMBER	1995	80X 16	384	20.13			21.70	41.83			2.93	44.76	4010
2020 1901	691 00 1230 MCQUILLER O B 1629 N BEASLEY RD PHEBA MS 39755	DLQ DTE: 2/03/2020	5020AK562019 GLIDEN	1959	32X 10	96	5.02			5.18	10.20			.71	10.91	5000
2020 1901	692 00 1236 MCQUILLER O B 1629 N BEASLEY RD PHEBA MS 39755	DLQ DTE: 2/03/2020	50133110	1960	40X 10	120	6.27			6.48	12.75			.89	13.64	5000
2020 2004	693 00 702 MCQUILLER O B 1629 N BEASLEY RD PHEBA MS 39755	DLQ DTE: 2/03/2020	3-46-3409 CONTEPORI	1974	46X 24	464	24.25			25.06	49.31			3.45	52.76	5000
2020 2015	694 00 132 MCQUILLER O B 1629 N BEASLEY RD PHEBA MS 39755	DLQ DTE: 2/03/2020	HIM121470/69 FLEETWOOD	1985	40X 28	336	17.56			18.14	35.70			2.50	38.20	5000
2020 2017	695 00 107 MCQUILLER O B 1629 N BEASLEY RD PHEBA MS 39755	DLQ DTE: 2/03/2020	MSPLV25AB00092 FLEETWOOD	1997	28X 48	564	29.48			30.46	59.94			4.20	64.14	5000
2020 2020	1183 00 1 1629 N BEASLEY RD PHEBA MS 39755	DLQ DTE: 4/01/2020	10W52207 OAKWOOD	1996	76X 16	365	19.08			19.71	38.79			1.94	40.73	5000
2020 2013	696 00 182 MCQUILLER O B JR 6507 BERRY RD PHEBA MS 39755	DLQ DTE: 2/03/2020	CV02AL0449320AB BELMONT	2002	44X 28	1109	57.97			59.89	117.86			8.25	126.11	5000
2020 1997	697 00 97104 MCWILLIAMS KENNY 131 HOLLINGSHEED DR WEST POINT MS 39773	DLQ DTE: 2/03/2020	4110 STATEMAN	1972	64X 12	230	12.16			13.00	25.16			1.76	26.92	1010
2020 2010	698 00 338 MCWILLIAMS TONI 107 LAKESHORE BLVD WEST POINT MS 39773 7948	DLQ DTE: 2/03/2020	232218 MARIETTA	1978	50X 12	180	9.51			10.17	19.68			1.38	21.06	1010
2020 1996	702 00 96139 MILLER JOHNNY JR 670 HERNAN SHIRLEY RD WEST POINT MS 39773	DLQ DTE: 2/03/2020	3291AB SOUTHBRIDGE	1990	52X 28	612	34.28			36.84	71.12			4.98	76.10	2010
2020 2018	706 00 28 MOON GABE 3882 COLONY RD PHEBA MS 39755	DLQ DTE: 2/03/2020	BOTN12C08224 OAKWOOD	1999	72X 16	346	18.09			18.68	36.77			2.57	39.34	5000

220

Rect # / Regn #	Name / Address	Location / Lot #	Serial# / Make	Year	Size	Assmt	Cnty Tax	City Tax	Sch Tax	Seperate Sch Tax	Total Taxes	Reg Fee	Prt Fee Interest	Total Due	Taxing District
2020 1998	709 00 MOORE ESSIE 87 KENNEDY DR WEST POINT MS 39773	GRAYS WILLIE SAM & E DLQ DTE: 2/03/2020	21-99-868-3392 CHAMPION	1999	80X 16	384	52.95			56.90	109.85		7.69	117.54	2010
2020 2014	711 00 MOORE JOSEPHINE 831 WHITE STATION RD WEST POINT MS 39773	MOORE JOSEPHINE DLQ DTE: 2/03/2020	CH1AL11523 CHANDLIER	1995	66X 16	317	16.76			17.91	34.67		2.43	37.10	1010
2020 2011	712 00 MOORE PATRICIA & GEORGE H 1047 WALKER GIN RD PHEBA MS 39755	LOGAN THOMAS ET UX R DLQ DTE: 2/03/2020	MSB 001680 SN42237 BELMONT	2000	80X 16	384	20.07			20.74	40.81		2.86	43.67	5000
2020 1998	723 00 MOSLEY GEORGIA 1077 SECTION CIRCLE WEST POINT MS 39773	RAMBUS MILDRED MOSEL DLQ DTE: 2/03/2020	8692576 FRONTIER	1969	60X 12	216	11.16	8.00		12.20	31.36		2.20	33.56	2110
2020 2004	729 00 MULKEY HELEN 226 BLAKE RD CEDAR BLUFF MS 39741	MULKEY JEFFREY DON DLQ DTE: 2/03/2020	SSDAL431204 SOUTHERN	2005	80X 16	1192	62.27			67.35	129.62		.43	6.60	3010
2020 2013	741 00 WEELEY DAVID 59 GIBSON LANE WEST POINT MS 39773	TALLIE GILLIE EST DLQ DTE: 2/03/2020	4494681 COACHMEN CAMPER	1974	56X 12	202	10.68			11.41	22.09		1.55	23.64	1010
2020 2003	752 00 ORMAN CHARLES M JR 404 DUNNIGAN RD WEST POINT MS 39773	WILSON MICHAEL R & X DLQ DTE: 2/03/2020	CHVM320284819182AB CAPP	2003	48X 28	1210	109.18			118.09	227.27		15.91	243.18	3010
2020 2018	755 00 ORR OLINZA 955 CCC LINE RD PRAIRIE MS 39756	ORR ANNIE PEARL ET A DLQ DTE: 2/03/2020	ALCA0697256S31415 CAVALIER	1998	56X 14	235	12.32			13.28	25.60		1.79	27.39	4010
2020 2011	756 00 OSWALT DANA 11636 HWY 45 ALT N WEST POINT MS 39773	COLLIER DONNY S DLQ DTE: 2/03/2020	HLS7305BAL LEGEND	1999	76X 28	894	77.28			82.60	159.88		11.19	171.07	1010
2020 2015	757 00 OWENS CAROLYN 512 JOE MYERS RD CEDAR BLUFF MS 39741	RUSSELL JESSE LEE DLQ DTE: 2/03/2020	CV4220 CRESTVIEW	1994	52X 28	612	41.11			44.47	85.58		5.99	91.57	3010
2020 2020	1191 00 PARKER JENISHA 3975 WAVERLY RD WEST POINT MS 39773	GIBBS JAMES JR DLQ DTE: 5/26/2020	HH19AL02050 HAMILTON	2019	76X 14	5047	265.37			285.16	504.61		20.18	524.79	2010
2020 2007	765 00 FEITY TERRIE E 1609 FRUITT RD WEST POINT MS 39773	CHANDLER JAMES E JR DLQ DTE: 2/03/2020	1-2748813 CAVALIER	1977	48X 24	484	25.28			27.35	52.63		3.68	56.31	3010

221

Date: 10/07/2020
 Time: 9:22:55

CLAY COUNTY
 Mobile Homes Delinquency Report As of 10/07/2020
 For Collection Year: 2020

PAGE: 0019
 PGM : MHDLRP

Rec# # / Regn #	Name / Address	Location / Lot #	Serial# / Make	Year	Size	Assmt	Cnty Tax	City Tax	Sch Tax	Separate Sch Tax	Total Taxes	Reg Fee	Prt Fee	Interest	Total Due	Taxing District
2020 1996	768 00 PIERCE WILLIE 322 LES BURNS RD PRAIRIE MS 39756	MUDDLESTON JOE E ET DLQ DTE: 2/03/2020	ALBUSW2249 BUCCANBER	1996	80X 16	384	31.35			33.79	65.14			4.56	69.70	4010
2020 2008	769 00 PITTMAN BOBBIE J 10709 CCC LINE RD PRAIRIE MS 39756	EWING MARY DLQ DTE: 2/03/2020	A119-1 HOLIDAY	1971	60X 12	216	14.10			15.20	29.30			2.05	31.35	4010
2020 2003	781 00 PRESCOTT LYNWOOD 1187 LONE OAK DR WEST POINT MS 39773	PRESCOTT LYNWOOD DLQ DTE: 2/03/2020	SSLAL34396 SOUTHERN	1997	76X 16	365	18.81	13.52		20.62	52.95			3.71	56.66	4110
2020 2003	782 00 PRESCOTT LYNWOOD 1187 LONE OAK DR WEST POINT MS 39773	PRESCOTT LYNWOOD DLQ DTE: 2/03/2020	HLL12677AL LEGEND	2000	80X 16	384	19.79	14.23		21.70	55.72			3.90	59.62	4110
2020 2003	783 00 PRESCOTT LYNWOOD 1187 LONE OAK DR WEST POINT MS 39773	PRESCOTT LYNWOOD DLQ DTE: 2/03/2020	8379 MAGNOLIA	1989	60X 16	288	14.84	10.67		16.27	41.78			2.92	44.70	4110
2020 2003	784 00 PRESCOTT LYNWOOD 1187 LONE OAK DR WEST POINT MS 39773	PRESCOTT LYNWOOD DLQ DTE: 2/03/2020	0500439102 SURIZON	1985	80X 14	336	17.31	12.45		18.98	48.74			3.41	52.15	4110
2020 2003	785 00 PRESCOTT LYNWOOD 1187 LONE OAK DR WEST POINT MS 39773	PRESCOTT LYNWOOD DLQ DTE: 2/03/2020	14900486 REDMAN	1997	76X 16	365	18.81	13.52		20.62	52.95			3.71	56.66	4110
2020 2005	786 00 PRESCOTT LYNWOOD 1187 LONE OAK DR WEST POINT MS 39773	PRESCOTT LYNWOOD DLQ DTE: 2/03/2020	GDVEMS209825543 GUERDON	1998	86X 16	413	21.28	15.30		23.33	59.91			4.19	64.10	4110
2020 2005	787 00 PRESCOTT LYNWOOD 1187 LONE OAK DR WEST POINT MS 39773	PRESCOTT LYNWOOD DLQ DTE: 2/03/2020	711-8788 HOLIDAY	1971	50X 12	180	9.28	6.67		10.17	26.12			1.83	27.95	4110
2020 2006	788 00 PRESCOTT LYNWOOD 1187 LONE OAK DR WEST POINT MS 39773	PRESCOTT LYNWOOD DLQ DTE: 2/03/2020	1SRP11843ABAL SOUTH	1997	76X 28	638	32.88	23.64		36.05	92.57			6.48	99.05	4110
2020 2015	789 00 PRESCOTT LYNWOOD 1187 LONE OAK DR WEST POINT MS 39773	PRESCOTT LYNWOOD DLQ DTE: 2/03/2020	BN24381A FRONTIER	1989	70X 14	294	15.25	10.89		16.61	42.65			2.99	45.64	4110
2020 1999	795 00 PULLIAM CHARLES 197 LENOIR RD PRAIRIE MS 39756	PULLIAM C D DLQ DTE: 2/03/2020	284-1347 FLEETWOOD	1974	64X 12	230	14.31			15.42	29.73			2.08	31.81	4010

222

Rect # / Regn #	Name / Address	Location / Lot #	Serial# / Make	Year	Size	Assmt	Cnty Tax	City Tax	Sch Tax	Seperate Sch Tax	Total Taxes	Reg Fee	Prt Fee	Interest	Total Due	Taxing District
2020 2008	796 00 PULLIAM OTIS 234 207 LENOIR RD PRAIRIE MS 39756	LENIOR C D DLQ DTE: 2/03/2020	SN619798 GLENHAVEN	1970	64X 14	269	14.10			15.20	29.30			2.05	31.35	4010
2020 2015	801 00 QUINN MINNIE 117 6251 HWY 46 CEDAR BLUFF MS 39741	WEATHERSPOON BRANDON DLQ DTE: 2/03/2020	RAD306239 BRENTWOOD	1985	54X 14	227	11.86			12.26	24.12			1.69	25.81	3000
2020 2001	802 00 QUINN PATRICIA 272 P O BOX 933 WEST POINT MS 39773	QUINN PAT DLQ DTE: 2/03/2020	CALS4523AB CRIMSON	1994	60X 32	806	42.61			45.54	88.15			6.17	94.32	1010
2020 2005	803 00 QUINN PATRICIA 841 PO BOX 933 WEST POINT MS 39773	QUINN PAT DLQ DTE: 2/03/2020	0W62014AB DESTINY	1998	64X 28	753	39.80			42.54	82.34			5.76	88.10	1010
2020 2020	1209 00 QUINN WILLIAM 36 1003 LONE OAK RD WEST POINT MS 39773	QUINN WILLIAM DLQ DTE: 10/07/2020	BHAL7875N0184 BRILLIANT	1987	80X 16	384	20.19			21.70	20.95				20.95	2010
2020 2019	811 00 RAINES JEREMY 24 51 RAINEY RD PRAIRIE MS 39756	RANDLE JOEL EST DLQ DTE: 3/03/2020	CHVM32924 CAPPAERT	2018	80X 16	5745	301.21			324.59	625.80			43.81	669.61	4010
2020 1998	813 00 RAINES ROBERT D & N FARR 98056 14385 RANDLE RD PRAIRIE MS 39756	RAINES MARY R DLQ DTE: 2/03/2020	HOTW12C05882 OAKWOOD	1998	76X 16	365	24.17			26.05	50.22			3.52	53.74	4010
2020 1992	817 00 RANDELL CYNTHIA 92129 1903 HWY 46 CEDAR BLUFF MS 39741	CALVERT MARY DLQ DTE: 2/03/2020	7160120022 MATADORE	1971	56X 12	202	10.55			11.41	21.96			1.54	23.50	3010
2020 2011	822 00 RANDLE DIANE 449 9161 RANDLE RD PRAIRIE MS 39756	RANDLE WILLIAM JR ES DLQ DTE: 2/03/2020	GE01034425 LIBERTY	1978	40X 12	144	7.55			8.14	15.69			1.10	16.79	4010
2020 2008	824 00 RANDLE EZEKIEL 205 7656 LAKE GROVE RD PRAIRIE MS 39756	RANDLE EZEKIEL DLQ DTE: 2/03/2020	CH1AL20336 CHANDELSUR	1999	80X 16	384	20.13			21.70	41.83			2.93	44.76	4010
2020 2008	827 00 RANDLE HENRY 201 156 TOWNSEND RD PRAIRIE MS 39756	RANDLE WILLIAM JR ES DLQ DTE: 2/03/2020	UNKNOWN UNKNOWN	1970	48X 8	115	6.03			6.50	12.53			.88	13.41	4010
2020 2013	829 00 RANDLE JENNIFER 93 10912 BRAND UNA RD PRAIRIE MS 39756	RANDLE BERNICE DLQ DTE: 2/03/2020	K11A3219 ROYALE	1990	60X 14	252	13.21			14.24	27.45			1.92	29.37	4010

223

Date: 10/07/2020
 Time: 9:22:55

CLAY COUNTY
 Mobile Homes Delinquency Report As of 10/07/2020
 For Collection Year: 2020

PAGE: 0021
 PGM : MHDLRP

Rect # / Regn #	Name / Address	Location / Lot #	Serial# / Make	Year	Size	Assmt	Cnty Tax	City Tax	Sch Tax	Seperate Sch Tax	Total Taxes	Reg Fee	Prt Fee Interest	Total Due	Taxing District
2020 2013	830 00 RANDLE JOYCE 5197 CCC LINE RD PRAIRIE MS 39756	RANDLE LASSIE B EST DLQ DTE: 2/03/2020	M207818G MORTON	1999	76X 16	365	19.14			20.62	39.76		2.78	42.54	4010
										MISC CHARGE -					
2020 2017	831 00 RANDLE JUWELENE 1641 WEBBER RD WEST POINT MS 39773	RANDLE JACQUELINE DLQ DTE: 2/03/2020	TEN103649 CHAMPION	1986	40X 28	470	24.64			26.56	51.20		3.58	54.78	4010
										MISC CHARGE -					
2020 2013	832 00 RANDLE LATONYA PO BOX 1698 WEST POINT MS 39773	RANDLE EZEKIEL & RU DLQ DTE: 2/03/2020	SN1670 FLEETWOOD	1988	70X 16	336	17.62			18.98	36.60		2.56	39.16	4010
										MISC CHARGE -					
2020 2004	836 00 RANDLE PATRICIA 812 CCC LINE RD PRAIRIE MS 39756	RANDLE WILLIAM JR ES DLQ DTE: 2/03/2020	MARION	1980	70X 14	294	15.41			16.61	32.02		2.24	34.26	4010
										MISC CHARGE -					
2020 2018	837 00 RANDLE PATRICK 477 RANDLE RD PRAIRIE MS 39756	RANDLE WILLIAM JR ES DLQ DTE: 2/03/2020	GEO1034425 LIBERTY	1978	40X 12	144	7.55			8.14	15.69		1.10	16.79	4010
										MISC CHARGE -					
2020 1999	839 00 RANDLE SEGRICK 315 WEBB RD NANTHE MS 39751	WEBB JOHN E ESTATE DLQ DTE: 2/03/2020	29750 SOUTHERN	1998	56X 28	659	34.45			35.59	70.04		4.90	74.94	5000
										MISC CHARGE -					
2020 2012	840 00 RANDLE SHAQUEEKA OR DAVIS 109 CHESTNUT LN HOUSTON MS 38851 3124	CARL BUFORD MARY LUE DLQ DTE: 2/03/2020	6075 MADRID	1976	70X 14	294	15.41			16.61	32.02		2.24	34.26	4010
										MISC CHARGE -					
2020 2003	841 00 RANDLE WILLIE 14305 RANDLE RD PRAIRIE MS 39756	RANDLE WILLIAM JR ES DLQ DTE: 2/03/2020	425802520 FLEETWOOD	1967	40X 12	144	7.55			8.14	15.69		1.10	16.79	4010
										MISC CHARGE -					
2020 2013	842 00 RANSAW RAMSEY 6993 N BEASLEY RD PHEBA MS 39755	CUMMINGS DOROTHY BEL DLQ DTE: 2/03/2020	UNKNOWN	1975	64X 12	230	12.02			12.42	24.44		1.71	26.15	5000
										MISC CHARGE -					
2020 2019	845 00 RATHER CARRIE 3804 WAVERLY RD WEST POINT MS 39773	GIBBS JIM ESTATE DLQ DTE: 2/03/2020	HL9425AL BONES OF LEGEND	1998	80X 16	384	20.19			21.70	41.89		2.93	44.82	2010
										MISC CHARGE -					
2020 2006	847 00 RAY WILLIE 730 LONE OAK DR WEST POINT MS 39773	KOLESKI LINDA & RAY DLQ DTE: 2/03/2020	61-3 SHELBY	1979	60X 12	216	15.36	11.04		16.84	43.24		3.03	46.27	4110
										MISC CHARGE -					
2020 2011	849 00 REED BRAD E 3778 DIXIE RD WOODLAND MS 39776	REED ESSIE B DLQ DTE: 2/03/2020	FM-3845 WOODWIND	1978	62X 12	223	11.66			12.04	23.70		1.66	25.38	5000
										MISC CHARGE -					

224

Date: 10/07/2020
 Time: 9:22:55

CLAY COUNTY
 Mobile Homes Delinquency Report As of 10/07/2020
 For Collection Year: 2020

PAGE: 0022
 PGM : MIDLRP

Rect # / Regn #	Name / Address	Location / Lot #	Serial# / Make	Year	Size	Assmt	Cnty Tax	City Tax	Sch Tax	Seperate Sch Tax	Total Taxes	Reg Fee	Prt Fee Interest	Total Due	Taxing District
2020 2006	850 00 REED FREDDY OR JEANETTE 63 1134 CLISBY RD WEST POINT MS 39773	TOLLIVER LUCINDA EST DLQ DTE: 2/03/2020	SRP10527AB SOUTHRIDGE	1995	80X 28	941	49.48			53.17	102.65		7.19	109.84	2010
2020 1997	854 00 REESE MARY OR LEON 97013 319 SECTION RD WEST POINT MS 39773	CLARK BARBARA & WILL DLQ DTE: 2/03/2020	6512FR3 APPACHE	1972	64X 12	230	11.89	8.52		13.00	33.41		2.34	35.75	2110
2020 2015	861 00 RICE CHARLIE A 135 135 GILLESPIE RD CEDAR BLUFF MS 39741	RICE CHARLIE ANN DLQ DTE: 2/03/2020	D5D4AL31275AB SOUTHERN ENERGY	2000	76X 32	1021	53.34			57.69	111.03		7.77	118.80	3010
2020 2010	862 00 RICE MICHAEL D 410 262 BILLY COLEMAN ROAD WEST POINT MS 39773	HARRIS VIOLA CANNON DLQ DTE: 2/03/2020	CH2AL09844AB CHANDELEUR	2002	52X 28	1136	59.73			64.18	123.91		8.67	132.58	2010
2020 1999	870 00 ROBERSON WOODROW JR 99069 4488 N BEASLEY RD PHEBA MS 39755	ROBERSON ROSIE L ET DLQ DTE: 2/03/2020	SSDAL275822 SOUTHERN	1999	76X 16	365	19.08			19.71	38.79		2.72	41.51	5000
2020 2017	873 00 ROBERTSON ASHLEY 75 545 PINKERTON RD WEST POINT MS 39773	COX WILLIAM & GLORIA DLQ DTE: 2/03/2020	GWAL3886 GATEWAY	1991	70X 14	294	15.46			16.61	32.07		2.24	34.31	2010
2020 1999	874 00 ROBERTSON ELOISE 99141 12474 HWY 47 WEST POINT MS 39773	ROBERTSON ELOISE DLQ DTE: 2/03/2020	4591 GLENBROOK	1981	60X 12	216	11.28			12.20	23.48		1.64	25.12	3010
2020 2003	875 00 ROBERTSON ELOISE 481 4946 LONE OAK RD WEST POINT MS 39773	SMITH ROY LEE DLQ DTE: 2/03/2020	CH1AL24296 CAHNDLIER	2000	80X 16	384	33.35			35.65	69.00		4.83	73.83	1010
2020 2013	876 00 ROBERTSON KHARA D 137 1000 WALKER SANDERS RD MANTEE MS 39751	EWING JAMES WILLIE & DLQ DTE: 2/03/2020	BK22014A FRONTIER	1987	80X 14	336	17.56			18.14	35.70		2.50	38.20	5000
2020 2013	879 00 ROBERTSON MARY HELEN 177 1702 NORTHWOOD FOREST RD WEST POINT MS 39773	HARRIS FELIX DLQ DTE: 2/03/2020	FAIRWAY	1975	60X 12	216	11.16	8.00		12.20	31.36		2.20	33.56	2110
2020 2010	888 00 ROBINSON DAISY P 399 3455 CCC LINE ROAD PRAIRIE MS 39756	ROBINSON ROOSEVELT DLQ DTE: 2/03/2020	GMHGA4450128750 GENERAL LIMITED	2002	66X 14	721	37.80			40.74	78.54		5.50	84.04	4010
2020 2013	890 00 ROBINSON GLORIA 163 10277 LENOIR LOOP PRAIRIE MS 39756	FEARS ROOSEVELT DLQ DTE: 2/03/2020	ALBUS88026080202 BUCCANBER	1981	60X 12	216	11.32			12.20	23.52		1.65	25.17	4010

225

Rect # / Regn #	Name / Address	Location / Lot #	Serial# / Make	Year	Size	Assmt	Cnty Tax	City Tax	Sch Tax	Seperate Sch Tax	Total Taxes	Reg Fee	Prt Fee	Interest	Total Due	Taxing District
2020 2008	893 00 211 ROBINSON LATTERISHUIN 2220 DR SEARS RD WEST POINT MS 39773	TALLIE GILLIE ESTATE DLQ DTE: 2/03/2020	HDL34452 HORTON	1980	60X 14	252	13.32			14.24 MISC CHARGE -	27.56			1.93	29.49	1010
2020 1999	895 00 99127 ROBINSON RENETTA/V DALE 2210 DR SEARS RD WEST POINT MS 39773	TALLIE GILLIE ESTATE DLQ DTE: 2/03/2020	SSDAL28204 SOUTHERN HOME	1999	76X 16	365	19.29			20.62 MISC CHARGE -	39.91			2.79	42.70	1010
2020 2015	896 00 129 ROBINSON SHARON 187 ROCKIN M DR WEST POINT MS 39773	EAGLE RANCH DLQ DTE: 2/03/2020	0W58972 DESTINY	1998	80X 16	384	25.16			26.89 MISC CHARGE -	52.05			3.64	55.69	1010
2020 2015	898 00 140 ROBINSON TORI 42 WILEY TRL WEST POINT MS 39773	WILEY CLARENCE T JR DLQ DTE: 2/03/2020	ALBUS18047058356 BUCCANEER LOT #13	1980	70X 14	294	15.19	10.89		16.61 MISC CHARGE -	42.69			2.99	45.68	2110
2020 2016	899 00 23 ROBINSON TYRONE 297 JACK DILL RD WEST POINT MS 39773	ROBINSON VIOLA R DLQ DTE: 2/03/2020	M1FL1AD45258820 FLEETWOOD	1984	56X 14	235	12.36			13.28 MISC CHARGE -	25.64			1.79	27.43	2010
2020 2009	901 00 299 ROBINSON WILLIE 661 WHITE STATION RD WEST POINT MS 39773	SHELTON DILLARD JR DLQ DTE: 2/03/2020	3747-B SOUTHERN COMFORT	1973	64X 12	230	12.16			13.00 MISC CHARGE -	25.16			1.76	26.92	1010
2020 2019	902 00 6 ROBINSON WILLIE 661 WHITE STATION RD WEST POINT MS 39773	HARRISON LORENA EST DLQ DTE: 2/03/2020	8291 FLEETWOOD	1986	52X 14	218	21.25			22.71 MISC CHARGE -	43.96			3.08	47.04	1010
2020 2014	904 00 17 ROGERS MICHAEL & EFFIE 3471 CCC LINE RD PRAIRIE MS 39756	ROBINSON ROOSEVELT DLQ DTE: 2/03/2020	MSB991680SN39314 BELMONT	1999	80X 16	384	20.13			21.70 MISC CHARGE -	41.83			2.93	44.75	4010
2020 2018	906 00 50 RUPERT M L III 1070 MOON HEARD RD PRAIRIE MS 39756	IVY SHERMAN DLQ DTE: 2/03/2020	SA4074067ALAB TRU	2017	72X 28	9538	500.08			538.90 MISC CHARGE -	1038.98			72.73	1111.71	4010
2020 2006	912 00 98 RUSSELL JAMIE N 492 WOFFORD RD WOODLAND MS 39776	WOFFORD WILLIE L EST DLQ DTE: 2/03/2020		1978	60X 12	216	11.29			11.66 MISC CHARGE -	22.95			1.61	24.56	5000
2020 2006	916 00 68 RUSSELL TYRONE 664 JOE MYERS RD CEDAR BLUFF MS 39741	RUSSELL JESSIE DLQ DTE: 2/03/2020	2884 STYLE CRAFT	1974	60X 12	216	11.28			12.20 MISC CHARGE -	23.48			1.64	25.12	3010
2020 2020	1196 00 18 SAWYER VERONICA 90 GEORGE WALKER RD WEST POINT MS 39773	HARDY JOHN & SARAH DLQ DTE: 7/21/2020	SIAL281 VICH	1987	76X 14	319	16.86			18.02 MISC CHARGE -	26.13			.52	26.65	1010

226

Rect # / Regn #	Name / Address	Location / Lot #	Serial# / Make	Year	Size	Assmt	Cnty Tax	City Tax	Sch Tax	Seperate Sch Tax	Total Taxes	Reg Fee	Prt Fee	Interest	Total Due	Taxing District
2020 2007	919 00 SEALS THOMAS 123 1637 MOON HEARD RD PRAIRIE MS 39756	MCGEE MILDRED & HEAR DLQ DTE: 2/03/2020	20521	1971	60X 14	252	13.21			14.24	27.45			1.92	29.37	4010
										MISC CHARGE -						
2020 2007	924 00 SEALS LEE & NICOLE 167 661 JOE MYERS RD CEDAR BLUFF MS 39741	CHANDLER SARAH & DEN DLQ DTE: 2/03/2020	H210749G HORTON *MISSED TITLE	2001	76X 16	912	47.64			51.53	99.17			6.94	106.11	3010
										MISC CHARGE -						
2020 2010	929 00 SHELTON BILLY & ESTES KIM 372 10136 HWY 45 ALT N WEST POINT MS 39773	SMITH MARY A ESTATE DLQ DTE: 2/03/2020	1N110T52L1011201 INNSBRUCK	1990	34X 8	481	25.43			27.18	52.61			3.68	56.29	1010
										MISC CHARGE -						
2020 2003	935 00 SHELTON PEARLIE 600 475 WAVERLY MANSION RD WEST POINT MS 39773	MITCHELL ANNIE DLQ DTE: 2/03/2020		1975	56X 12	202	10.62			11.41	22.03			1.54	23.57	2010
										MISC CHARGE -						
2020 2014	940 00 SHOEMAKER PEOUCHIOUS 53 345 CRITZ ST WEST POINT MS 39773	SHOEMAKER SHAMINKA D DLQ DTE: 2/03/2020	28081875 NEW MOON	1972	60X 12	216	11.29			11.66	22.95			1.61	24.56	5000
										MISC CHARGE -						
2020 2010	946 00 SMITH CHRSTI AND RAINES MELVIN 395 7604 LAKE GROVE RD PRAIRIE MS 39756	COLLINS MARY EVELYN DLQ DTE: 2/03/2020	120160601987 ADVANTAGE-MISS TITLE	2001	84X 16	1008	52.85			56.95	109.80			7.69	117.49	4010
										MISC CHARGE -						
2020 2012	954 00 SMITH WILLIAM H 29 810 WALKER SANDERS RD MANTEE MS 39751	SMITH WILLIAM H & DA DLQ DTE: 2/03/2020	2026MM LIBERTY	1985	70X 14	294	15.54			16.61	32.15			2.25	34.40	1010
										MISC CHARGE -						
2020 2020	1193 00 SPANN KATHY 14 259 RUBLE RD MABEN MS 39750	SPANN JAMES & KATHY DLQ DTE: 6/11/2020	ALS34625 SUNSHINE	1994	80X 16	384	20.07			20.74	34.01			1.02	35.03	5000
										MISC CHARGE -						
2020 2009	957 00 SPEARS JAMES C JR 250 866 GRIFFITH RD CEDARBLUFF MS 39741	SPEARS JAMES C DLQ DTE: 2/03/2020	12682 MAGNOLIA	1985	70X 14	294	15.36			16.61	31.97			2.24	34.21	3010
										MISC CHARGE -						
2020 2009	958 00 SPEARS SAMMY 251 8270 LAKE GROVE RD PRAIRIE MS 39756	SPEARS SAMMY LEE & DLQ DTE: 2/03/2020	13162 COMMACHERE	1974	54X 12	194	10.17			10.96	21.13			1.48	22.61	4010
										MISC CHARGE -						
2020 1999	959 00 SPEARS SAMMY & ROSE 99005 145 RAINEY TRAILER PARK WRST POINT MS 39773	WHITLEY MAHASKA RAIN DLQ DTE: 2/03/2020	19512 DOLPHIN	1985	80X 14	336	17.31	12.45		18.98	48.74			3.41	52.15	4110
										MISC CHARGE -						
2020 2019	960 00 SPENCER TEQUELIA 59 13892 HWY 46 PHEBA MS 39755	LYONS J C & EDDIE P DLQ DTE: 2/03/2020	MSB951680SM16377 BELMONT	1995	76X 16	365	19.08			19.71	38.79			2.72	41.51	5000
										MISC CHARGE -						

227

Date: 10/07/2020
 Time: 9:22:55

CLAY COUNTY
 Mobile Homes Delinquency Report As of 10/07/2020
 For Collection Year: 2020

PAGE: 0025
 PGM : MHDLRP

Rect # / Rego #	Name / Address	Location / Lot #	Serial# / Make	Year	Size	Assmt	Cnty Tax	City Tax	Sch Tax	Seperate Sch Tax	Total Taxes	Reg Fee	Prt Fee Interest	Total Due	Taxing District
2020 2012	963 00 SPRAGGINS CARRIE 83 329 GATES RD CEDAR BLUFF MS 39741	HUGHBS SHIRLEY & SPR DLQ DTE: 2/03/2020	4250880489 CAPRI GOLD	1979	60X 12	216	11.28			12.20	23.48		1.64	25.12	3010
2020 1994	965 00 SPRAGGINS LINDA J 94057 190 GEORGE WALKER RD WEST POINT MS 39773	HARDY JOHN L & SARAH DLQ DTE: 2/03/2020	01969 MADRID	1973	66X 12	238	37.74			40.34	78.08		5.47	83.55	1010
2020 2013	967 00 SPRAGGINS TAMMY 169 10269 LENOIR LOOP PRAIRIE MS 39756	RANDLE MARY SUE DLQ DTE: 2/03/2020	NTA131681 SUCCANKEER	1988	66X 14	277	14.52			15.65	30.17		2.11	32.28	4010
2020 2016	968 00 SPRINGER DISCOUNT MH 32 630 CMC LINE RD MABEN MS 39750	TALLENT CHRIS SCOTT DLQ DTE: 2/03/2020	SAD020881ALAE SOUTHERN ENERGY	2012	52X 32	5501	287.54			297.05	584.59		40.92	625.51	5000
2020 2004	972 00 STAFFORD SUE WHITE 635 96 3RD AVE PHEBA MS 39755	STAFFORD LILLY SUE DLQ DTE: 2/03/2020	SSDAL402144 SOUTHERN	2004	48X 14	544	36.17			37.37	73.54		5.15	78.69	5000
2020 2015	981 00 STARKS MARCUS 165 45 WHITE LN PHEBA MS 39755	STARKS EARNEST & BET DLQ DTE: 2/03/2020	SSDAL290702 SOUTHERN	2000	80X 16	384	20.07			20.74	40.81		2.86	43.67	5000
2020 1999	986 00 STEWART DEBRA 99220 21 VEST RD WEST POINT MS 39773	POLLAN CHRISTOPHER S DLQ DTE: 2/03/2020	51-7-747-1087 CONCORD	1973	60X 24	605	31.81			34.18	65.99		4.62	70.61	2010
2020 2004	989 00 SWIFT ANNIE 675 132 R C RD WEST POINT MS 39773	HARDY GENERAL LEE ET DLQ DTE: 2/03/2020		1985	64X 14	269	14.22			15.20	29.42		2.06	31.48	1010
2020 2001	991 00 SWIFT DIANE 246 254 R C RD WEST POINT MS 39773	SWIFT LILLIE BELL ET DLQ DTE: 2/03/2020	133050 ANSI	1972	46X 12	166	8.77			9.38	18.15		1.27	19.42	1010
2020 2008	992 00 SWIFT ERIC 225 5449 R C RD WEST POINT MS 39773	SWIFT LILLIE BELL ET DLQ DTE: 2/03/2020	STT159835D SN	1972	34X 8	82	4.33			4.63	8.96		.63	9.59	1010
2020 2011	993 00 SWIFT GLORIA 459 469 R C ROAD WEST POINT MS 39773	SWIFT EDDIE JR ET AL DLQ DTE: 2/03/2020	PH231032 PALM	1997	80X 16	384	20.30			21.70	42.00		2.94	44.94	1010
2020 1995	995 00 SWIFT MONROE JR 95043 5199 R C RD WEST POINT MS 39773	SWIFT LILLIE BELL ET DLQ DTE: 2/03/2020	DSDAL-9738A SOUTHERN	1995	52X 28	612	32.35			34.58	66.93		4.69	71.62	1010

228

Date: 10/07/2020
 Time: 9:22:55

CLAY COUNTY
 Mobile Homes Delinquency Report As of 10/07/2020
 For Collection Year: 2020

PAGE: 0026
 PGM : MHDLEP

Rect # / Regn #	Name / Address	Location / Lot #	Serial# / Make	Year	Size	Assmt	Cnty Tax	City Tax	Sch Tax	Seperate Sch Tax	Total Taxes	Reg Fee	Prt Fee	Interest	Total Due	Taxing District
2020 1991	996 00 SWIFT VIOLA 329 R C RD WEST POINT MS 39773	SWIFT EDDIE JR ET AL DLQ DTE: 2/03/2020	SOUTHERN HOSPITALITY	1991	76X 16	365	19.29			20.62	39.91			2.79	42.70	1010
2020 2000	997 00 SWIFT VIOLA 329 R C RD WEST POINT MS 39773	SWIFT EDDIE JR ET AL DLQ DTE: 2/03/2020	MSB982864SLSN34069 BELMONT	1997	64X 28	753	39.80			42.54	82.34			5.76	88.10	1010
2020 2013	999 00 SYKES ANTHONY 161 10021 JACKS RD WEST POINT MS 39773	SYKES PRICE DLQ DTE: 2/03/2020	CABANA	1974	60X 12	216	11.32			12.20	23.52			1.65	25.17	4010
2020 2010	1003 00 SYKES DEUNDR 415 4069 OLD TIBBEE RD WEST POINT MS 39773	FOE SPELLMAN JR DLQ DTE: 2/03/2020	55263 BUCCANEER	1974	60X 12	216	11.36			12.20	23.56			1.65	25.21	2010
2020 2018	1005 00 SYKES LYDELL 65 10019 JACKS RD WEST POINT MS 39773	SYKES PRICE DLQ DTE: 2/03/2020	2823931 CROWN HAVEN	1973	70X 14	294	15.41			16.61	32.02			2.24	34.26	4010
2020 2016	1008 00 SYKES WILLIAM EARL 37 37 WILEY TRL WEST POINT MS 39773	WILEY CLARENCE T JR 4 DLQ DTE: 2/03/2020	2488 BUCCANEER	1985	52X 14	218	11.27	8.08		12.32	31.67			2.22	33.89	2110
2020 2011	1009 00 TABB MARVELL AND ANNALES 450 53 HENDERSON DR WEST POINT MS 39773	HENDERSON HARVEY ETU DLQ DTE: 2/03/2020	CLA041462TN CLAY	1997	80X 16	384	20.06			21.70	41.76			2.92	44.68	3010
2020 2014	1013 00 TALLIE BOBBIE 82 551 DR SEARS RD WEST POINT MS 39773	TALLIE GILLIE EST DLQ DTE: 2/03/2020	T730510 TOWN & COUNTRY	1973	60X 12	216	11.42			12.20	23.62			1.65	25.27	1010
2020 2003	1019 00 TAYLOR BARBARA 480 2419 N BEASLEY RD PHEBA MS 39755	RUPERT SARAH BEAN DLQ DTE: 2/03/2020	SLSAL15054 SOUTHERN	1990	80X 16	384	20.07			20.74	40.81			2.86	43.67	5000
2020 2013	1021 00 TAYLOR JERMIAL 131 7010 N BEASLEY RD PHEBA MS 39755	JEFFERSON BETTY JEAN DLQ DTE: 2/03/2020	MSFLS25A7217100 FLEETWOOD	1995	70X 14	294	15.36			15.88	31.24			2.19	33.43	3000
2020 1901	1023 00 TAYLOR JOHNNY 1269 7088 N BEASLEY RD PHEBA MS 39755	DLQ DTE: 2/03/2020	0539 CONCORD	1988	52X 14	218	11.39			11.77	23.16			1.62	24.78	5000
2020 2006	1024 00 TAYLOR SAMMY & BARBARA 61 7080 NORTH BEASLEY RD PHEBA MS 39755	JEFFERSON BETTY ETAL DLQ DTE: 2/03/2020	CH3AL02085AB CHANDELEUR	1999	56X 28	659	34.43			35.59	70.02			4.90	74.92	3000

229

Rect # / Regn #	Name / Address	Location / Lot #	Serial# / Make	Year	Size	Assmt	Cnty Tax	City Tax	Sch Tax	Seperate Sch Tax	Total Taxes	Reg Fee	Prt Fee Interest	Total Due	Taxing District
2020 2007	1026 00 131 THOMAS MASHONA 100 BOATMAN TRAIL WEST POINT MS 39773	DAVIS WILLIE DON & G 8 DLQ DTE: 2/03/2020	1-8722051199B BUCCANEER	1972	50X 12	180	9.46			10.17	19.63		1.37	21.00	2010
2020 2016	1029 00 39 THOMPSON CHEVETTE 993 WALKER GIN RD PHEBA MS 39755	LOGAN THOMAS & ROSA DLQ DTE: 2/03/2020	FT8254 FRONTIER	1975	48X 12	173	9.04			9.34	18.38		1.29	19.67	5000
2020 1996	1030 00 96131 THOMPSON DOROTHY PO BOX 1213 WEST POINT MS 39773	DLQ DTE: 2/03/2020	204316 HORTON MIRAGE	1996	76X 16	365	19.19			20.62	39.81		2.79	42.60	2010
2020 2011	1031 00 467 THOMPSON LASHONDA 2240 DAVIS RD MABEN MS 39750	IVY LINDA ET VIR DLQ DTE: 2/03/2020	TW1ALBS110814AB MARION	1987	60X 28	706	36.90			38.12	75.02		5.25	80.27	5000
2020 2003	1034 00 570 THOMPSON WILLIE PO BOX 111 WOODLAND MS 39776	REED ESSIE BELL DLQ DTE: 2/03/2020	SPAL10251 MONTEREY	1975	46X 12	166	8.68			8.96	17.64		1.23	18.87	5000
2020 2001	1044 00 283 TRAMBELL BILLY DON 14000 HWY 46 PHEBA MS 39755	TRAMBELL JOHN WESLEY DLQ DTE: 2/03/2020	18619 FRONTIER	1982	48X 14	202	10.55			10.91	21.46		1.50	22.96	3000
2020 2000	1047 00 41 TUCKER CRAIG & DENNIS TUCKER 907 CCC LINE RD PRAIRIE MS 39756	ORR DAN EST DLQ DTE: 2/03/2020	ALBUS3W09982026AB BUCCANEER	1999	64X 28	753	39.48			42.54	82.02		5.74	87.76	4010
2020 1999	1048 00 99049 TUCKER DENNIS K 899 CCC LINE RD PRAIRIE MS 39756	ORR ELI DLQ DTE: 2/03/2020	HOTON12C06552 OAKWOOD	1998	80X 16	384	20.13			21.70	41.83		2.93	44.76	4010
2020 2005	1049 00 736 TUMBLIN ANGELA 109 MARINE DR PRAIRIE MS 39756	LUCAS HENRY LEE & DO DLQ DTE: 2/03/2020	39401 MAGNOLIA	1977	40X 12	144	7.55			8.14	15.69		1.10	16.79	4010
2020 2009	1058 00 247 VALLJANT TIFFANY 191 LENOIR RD PRAIRIE MS 39756	PULLIAM C D DLQ DTE: 2/03/2020	GW1879 GATEWAY	1989	80X 16	384	20.13			21.70	41.83		2.93	44.76	4010
2020 1992	1060 00 92124 VANCE A C 641 WHITE STATION RD WEST POINT MS 39773	TOWNSEND WILLIE ANN DLQ DTE: 2/03/2020	ALNRO8908014511085 NORTH RIVER	1991	80X 14	336	17.76			18.98	36.74		2.57	39.31	1010
2020 2006	1067 00 75 VIRGES CARANDRA 3905 LONE OAK RD WEST POINT MS 39773	FOSTER CLAUDIA ET AL DLQ DTE: 2/03/2020	H116277GLR HORTON *MISSED TITLE	1996	72X 26	786	41.21			44.41	85.62		5.99	91.61	4010

230

Rect # / Regn #	Name / Address	Location / Lot #	Serial# / Make	Year	Size	Assmt	Cnty Tax	City Tax	Sch Tax	Seperate Sch Tax	Total Taxes	Reg Fee	Prt Fee Interest	Total Due	Taxing District
2020 1998	1070 00 WALKER CARLOS D 1822 MELTON BOTTOM RD WEST POINT MS 39773	WALKER KATIE DLQ DTE: 2/03/2020	CHAL03642AB CHANDELEUR	1997	64X 28	753	39.59			42.54	82.13		5.75	87.88	2010
										MISC CHARGE -					
2020 1996	1071 00 WALKER CHARISIE M P O BOX 1915 WEST POINT MS 39773	CALVERT ROBERT CONSU DLQ DTE: 2/03/2020	ALNR09837014S0914 NORTH RIVER	1984	80X 14	336	17.31	12.45		18.98	48.74		3.41	52.15	4110
										MISC CHARGE -					
2020 2003	1073 00 WALKER LAQUITA 617 71 SNYDER ST WEST POINT MS 39773	WALKER KATIE MAE DLQ DTE: 2/03/2020	0178869486 FRONTIER	1978	50X 14	210	11.04			11.87	22.91		1.60	24.51	2010
										MISC CHARGE -					
2020 2015	1074 00 WALKER LASONDRA 166 631 DR SEARS RD WEST POINT MS 39773	TALLIE GILLIE EST DLQ DTE: 2/03/2020	ALBS104714 JAMAICA	1981	66X 14	277	14.64			15.65	30.29		2.12	32.41	1010
										MISC CHARGE -					
2020 2002	1076 00 WALKER RONALD R 340 10008 LAKE LILLY RD PRAIRIE MS 39756	DAVIS JUAN P DLQ DTE: 2/03/2020	MSB9516660SN16307 BELMONT	1994	60X 16	288	15.10			16.27	31.37		2.20	33.57	4010
										MISC CHARGE -					
2020 2009	1085 00 WARE BARBARA 278 112 YOUNG RD WEST POINT MS 39773	COLLINS CHARLES D DLQ DTE: 2/03/2020	PSHGA5632 PEACH STATE	1990	66X 14	277	32.70			35.14	67.84		4.75	72.59	2010
										MISC CHARGE -					
2020 2009	1091 00 WASHINGTON CAROLYN 321 75 DOUG THOMPSON RD WEST POINT MS 39773	POE SPELLMAN JR DLQ DTE: 2/03/2020	1155G14803 BUCCANEER	1964	60X 12	216	11.36			12.20	23.56		1.65	25.21	2010
										MISC CHARGE -					
2020 2016	1092 00 WASHINGTON CAROLYN 42 5073 COLONY RD MANTEE MS 39751	BARR JAVORIS DLQ DTE: 2/03/2020	CS2015501TM FACTORY DIRECT	2013	76X 16	3907	204.22			210.98	415.20		29.06	444.26	5000
										MISC CHARGE -					
2020 2009	1094 00 WASHINGTON GEORGE E 279 28216 HWY 50 E WEST POINT MS 39773	MCCARTER JULIA ET VI DLQ DTE: 2/03/2020	1832750 NEW MOON	1972	50X 12	180	9.30	6.67		10.17	26.14		1.83	27.97	2110
										MISC CHARGE -					
2020 2010	1100 00 WATSON SHAQUITA 365 159 WALKERS GIN RD PHEBA MS 39755	TAYLOR BARBARA DLQ DTE: 2/03/2020	2300 RICHLAND	1968	44X 12	158	8.26			8.53	16.79		1.18	17.97	5000
										MISC CHARGE -					
2020 1999	1134 00 WHITE SCOTT 99204 274 HILBO CARTEE RD CEDAR BLUFF MS 39741	POWELL ALMA M DLQ DTE: 2/03/2020	MSFLB21AG042517578 FLEETWOOD	1986	76X 14	319	16.66			17.23	33.89		2.37	36.26	3000
										MISC CHARGE -					
2020 2000	1135 00 WHITE TYREE 22 2209 N HEASLEY RD PHEBA MS 39755	WHITE TYREE & REGINA DLQ DTE: 2/03/2020	DSD4AL29945AB SOUTHERN	2000	76X 30	958	50.07			51.73	101.80		7.13	108.93	5000
										MISC CHARGE -					

231

Date: 10/07/2020
Time: 9:22:55

CLAY COUNTY
Mobile Homes Delinquency Report As of 10/07/2020
For Collection Year: 2020

PAGE: 0029
PGM : MHDLRP

Rect # / Regn #	Name / Address	Location / Lot #	Serial# / Make	Year	Size	Asamt	Cnty Tax	City Tax	Sch Tax	Separate Sch Tax	Total Taxes	Reg Fee	Prt Fee	Interest	Total Due	Taxing District
2020 2005	1136 00 WHITE ULYSSES 142 GEORGE WALKER RD WEST POINT MS 39773	HARDY JOHN L & SARAH DLQ DTE: 2/03/2020	20774 ROYAL ENGLISH	1972	60X 12	216	21.14			22.60	43.74			3.06	46.80	1010
2020 2016	1138 00 WILEY CINDY 1043 BARTON FERRY RD WEST POINT MS 39773	WILEY JIMMY L ET AL DLQ DTE: 2/03/2020	MSB891470SN40523 - SUMMIT	1999	70X 14	294	15.54			16.61	32.15			2.25	34.40	1010
2020 2000	1147 00 WILLIAMS JACKIE 901 WHITE STATION RD WEST POINT MS 39773	BLAIR FREDRICK DLQ DTE: 2/03/2020	SIAL8520 SPIE	2000	76X 16	365	19.29			20.62	39.91			2.79	42.70	1010
2020 2018	1148 00 WILLIAMS LEEANNA &/OR IVY STEP 515 IVY RD PRAIRIE MS 39756	IVY BETTIE YOUNG EST DLQ DTE: 2/03/2020	02000HRA000334AB CHAMPION	2017	72X 28	9538	500.08			538.90	1038.98			72.73	1111.71	4010
2020 2004	1149 00 WILLIAMS TAMANA 177 CONLEY COX RD WEST POINT MS 39773		ALL-2-230 ANVIL	1983	64X 14	269	14.14			15.20	29.34			2.05	31.39	2010
2020 2013	1150 00 WILLIAMSON ALLISON 510 PINE GROVE RD CEDAR BLUFF MS 39741	WARE PAUL ANTHONY DLQ DTE: 2/03/2020	RBAL992790 RIVERBIRCH	2000	80X 16	384	20.06			21.70	41.76			2.92	44.68	3010
2020 2011	1152 00 WILSON EDWARD ALLAN 2221 BAKER RD PRAIRIE MS 39756	WILSON PAUL & ANNIE DLQ DTE: 2/03/2020	ALCA0192680513 CAVALIER	1992	80X 16	384	20.13			21.70	41.83			2.93	44.76	4010
2020 2006	1155 00 WILSON KEVIN 911 RAINEY TRL WEST POINT MS 39773	WHITLEY MAHASKA RAIN RAINEY DLQ DTE: 2/03/2020	13441 FRONTIER	1977	60X 12	216	11.13	8.00		12.20	31.33			2.19	33.52	4110
2020 2005	1157 00 WOFFORD ANDY & TERISA 7564 LAKE GROVE RD PRAIRIE MS 39756	WOFFORD TERISA DLQ DTE: 2/03/2020	65T2P0FM REDMAN	1977	70X 12	252	13.21			14.24	27.45			1.92	29.37	4010
2020 1998	1158 00 WOFFORD GLORIA 2393 N BEASLEY RD PHEBA MS 39755	RUPERT SARAH BEAN DLQ DTE: 2/03/2020	2676VL PENTHOUSE	1976	56X 24	564	29.48			30.46	59.94			4.20	64.14	5000
2020 2019	1162 00 WOFFORD PAMELA 2293 N BEASLEY RD PHEBA MS 39755	WOFFORD LERA ANN DLQ DTE: 2/03/2020	DSD4AL29750AB SOUTHERN	1999	66X 24	665	34.76			35.91	70.67			4.95	75.62	5000
2020 2015	1163 00 WOFFORD SANTANA 2397 N BEASLEY RD PHEBA MS 39756	BEAN DONALD L DLQ DTE: 2/03/2020	SIAL6903 SPIRAL	1996	80X 16	384	20.07			20.74	40.81			2.86	43.67	5000

232

EXHIBIT C

CALVERT-SPRADLING ENGINEERS, INC.
CONSULTING ENGINEERS

PERIODIC ESTIMATE FOR PARTIAL PAYMENT

AMOUNT DUE: TANNER CONSTRUCTION CO INC
P.O.BOX 460
ELLISVILLE MS 39437

FOR: ERBR-STP/BR-0013(53)B
ESTIMATE NO. 12
CLAY COUNTY

CONTRACT AMT: \$1,552,813.60

% COMPLETE: 95.67

FROM: 9-01-20 TO 9-30-20
FILE: canecreekbr.est

PAGE 1

DESCRIPTION	CONTRACT QUANTITY	ALLOWED TO DATE	UNIT	UNIT PRICE	AMOUNT
MOBILIZATION	L.S.	100.000	L.S.	75000.00	75000.00
CLEARING & GRUB	L.S.	100.000	L.S.	150000.00	150000.00
REMOVAL OF BR	1.000	1.000	UN	95000.00	95000.00
UNCL. EXC.	2930.000	2500.000	CY	7.20	18000.00
BORROW EXC	8808.000	8000.000	CY	10.30	82400.00
GRANULAR MATERIAL	2782.000	2782.000	CY	32.70	90971.40
MSC	3151.000	3151.000	SY	1.20	3781.20
HOT MIX ASPHALT	483.000	483.000	TON	112.45	54313.35
PRIME COAT	945.000	0.000	GAL	5.25	0.00
RUMBLE STRIPE	0.379	0.379	MI	500.00	189.50
36"REIN CONC PIPE	32.000	32.000	LF	125.00	4000.00
36"FES	2.000	2.000	EA	1650.00	3300.00
GUARD RAIL W BEAM	275.000	275.000	LF	21.90	6022.50
GUARD RAIL BR END	4.000	4.000	EA	2590.00	10360.00
GUARD RAIL TER END	4.000	4.000	EA	2780.00	11120.00
ROW MARKERS	16.000	16.000	EA	175.00	2800.00
MAINT OF TRAFFIC	L.S.	100.000	L.S.	3000.00	3000.00
ADDIT CONST SIGNS	0.000	0.000	SF	10.00	0.00
4" EDGE STRIPE	0.500	0.500	MI	3000.00	1500.00
4" SKIP YELLOW	0.214	0.214	MI	1500.00	321.00
4" CONT YELLOW	1510.000	1510.000	LF	1.00	1510.00
RAISED MARKERS	24.000	24.000	EA	7.00	168.00
WARNING SIGN	1.000	1.000	EA	150.00	150.00
OBJECT MARKERS	4.000	4.000	EA	115.00	460.00
AGR LIMESTONE	3.000	3.000	TON	100.00	300.00
COMM FERTILIZER	2.250	2.250	TON	500.00	1125.00
AMM NITRATE	1.500	0.000	TON	1600.00	0.00
SEEDING	3.000	3.000	AC	900.00	2700.00
MULCH	6.000	6.000	TON	200.00	1200.00
SOLID SODDING	100.000	100.000	SY	10.00	1000.00
SILT FENCE	2000.000	2000.000	LF	3.50	7000.00
WATTLES 20"	120.000	120.000	LF	8.00	960.00
LOOSE RIPRAP 100#	50.000	0.000	TON	54.25	0.00

ESTIMATE NO. 12
 CONTRACTOR: TANNER CONSTRUCTION CO INC
 PROJECT: ERBR-STP/BR-0013(53)B

PAGE 2

DESCRIPTION	CONTRACT QUANTITY	ALLOWED TO DATE	UNIT	UNIT PRICE	AMOUNT
LOOSE RIPRAP	795.000	795.000	TON	54.25	43128.75
TEST PILE	2.000	2.000	EA	9000.00	18000.00
LOAD TEST	0.000	0.000	EA	4000.00	0.00
189 STEEL PILING	2145.000	2145.000	LF	64.00	137280.00
PRE-FORMED HOLES	429.000	0.000	LF	101.90	0.00
BRIDGE CONCRETE	349.050	349.050	CY	1100.00	383955.00
40' PRE CONCRETE BEAM	954.000	954.000	LF	90.00	85860.00
80' PRE CONCRETE BEAM	319.000	319.000	LF	140.00	44660.00
REINFORCEMENT	69455.000	69455.000	LB	1.20	83346.00
CONCRETE RAILING	640.000	640.000	LF	53.00	33920.00
LOOSE RIPRAP 300#	490.000	454.230	TON	54.25	24641.98
GEOT. FABRIC	907.000	907.000	SY	2.45	2222.15

This Estimate Certified Correct:

Robert L. Calvert

CALVERT-SPRADLING ENGRS., INC.

TOTAL AMT INST TO DATE	1485665.83
LESS 2.5 % RETAINAGE	37141.64
TOTAL AMT DUE TO DATE	1448524.19
LESS PREV PAYMENTS	1353619.78
AMT DUE THIS ESTIMATE	94904.41

Calvert-Spradling Engineers, Inc
P. O. Drawer 1078
West Point, MS 39773
662-494-7101

Clay County Board of Supervisors
P. O. Box 815
West Point, MS 39773

Invoice number 9079
Date 10/02/2020

Project 217-157 CCBS - CARADINE-COUNTY
LINE RD STP/BR-0013(53)B/ERBR-13(01)

Description	Contract Amount	Percent Complete	Prior Billed	Total Billed	Current Billed
01 Preliminary	77,640.68	100.00	77,640.68	77,640.68	0.00
03 Construction	155,281.36	93.00	135,094.77	144,411.65	9,316.88
Total	232,922.04	95.33	212,735.45	222,052.33	9,316.88

Invoice total 9,316.88

Approved by:



Robert L. Calvert

EXHIBIT D

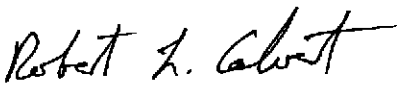

Date Mailed: 09/23/2020

BANKRUPTCY DISCLOSURE

If you are in bankruptcy, the account status below is provided for information purposes only. MDES recognizes that payments, if any, will be made through the bankruptcy. This is not an attempt to collect a debt that is protected by bankruptcy. Please call 601-321-6507 for assistance.

EMPLOYER INFORMATION

Employer Name: CLAY COUNTY OFFICE OF BOARD OF SUPERVISO

MDES Employer Account Number: 92-00091-0-00

BENEFIT CHARGES (2nd quarter of 2020)

The following benefit payments are charged to you for the second quarter of 2020 under your election to reimburse the fund for benefits paid. This amount is to be paid by 11/09/2020. Interest on past due balances will accrue at the rate of one percent per month beginning forty-six (46) days after the date mailed.

Employer Name: CLAY COUNTY OFFICE OF BOARD OF SUPERVISO		MDES Employer Account Number: 92-00091-0-00			
Name	SSN	Claim End Date	Amount Charged (\$)	Prior Quarter Adjustment (\$)	Program/Entitlement
JOANNA GRAVES	██████████8892	03/28/2021	17.44	0.00	REG
BARBARA J SPRAGGINS	██████████9887	01/04/2021	4,700.00	0.00	REG
PRESTON M MCKEE	██████████665	04/04/2021	337.41	0.00	REG
LATISHA D NANCE	██████████183	05/23/2021	582.70	0.00	REG
RODRIQUEZ Q HARRIS	██████████426	01/18/2021	174.35	0.00	REG
JEAN FAIR	██████████3246	04/04/2021	133.73	0.00	REG
HALE J MCCURRY	██████████4770	04/04/2021	476.80	0.00	REG
SHAMIAH M EVANS	██████████5516	04/11/2021	323.13	0.00	REG
EARNEST L WALKER	██████████327	05/23/2021	1,175.00	0.00	REG
FRANK HAWKINS	██████████893	02/01/2021	3,290.00	0.00	REG
ROBERT GASTON	██████████284	04/18/2021	1,700.00	0.00	REG
MONTANA B THOMPSON	██████████433	04/11/2021	98.81	0.00	REG
ERECKA T ROBERTSON	██████████442	03/28/2021	166.14	0.00	REG
TOTAL			13,175.51	0.00	
First Week Waiting Period Charge Credit			-\$950.10	\$0.00	
State Executive Order Credit			-\$5,642.75	-\$35.16	
Federal CARES Act Credit			-\$5,642.66	-\$35.16	
NET CHARGES					\$869.68

To pay this debt online:

- Visit WWW.MDES.MS.GOV
- Select Employers
- Select Online Services for Employers
- Select Unemployment Tax Services
- Login
- Select Online Payment

EXHIBIT E

RESOLUTION OF THE CLAY COUNTY BOARD OF SUPERVISORS AMENDING CERTAIN POLICIES, PRACTICES AND PROCEDURES TO CONTROL THE SPREAD OF INFECTIOUS DISEASE IN RESPONSE TO THE CORONA VIRUS (COVID 19) PANDEMIC

THERE CAME TO BE HEARD AND WAS HEARD the motion of Supervisor Davis, which motion was seconded by Supervisor Horton, to adopt the following resolution, to-wit;

WHEREAS, on this day for consideration the matter of amending the resolution as passed by the Clay County Board of Supervisors on certain policies, practices, and procedures to control the spread of infectious disease in response to the Corona Virus (COVID 19) Pandemic.

WHEREAS, at the meeting dated September 24, 2020, the Board of Supervisors voted to extend the existing curfew in effect at the time from 10:00 p.m. to 5:00 a.m. for thirty (30) days, and;

WHEREAS, after having receiving the report from the Clay County Sheriff, Eddie Scott, the Clay County Board of Supervisors hereby modifies its previous orders of curfew to that of 12:00 a.m. to 5:00 a.m. effective immediately.

This order shall expire on Thursday, October 22, 2020. This Board reserves the right to implement any further orders as necessary or as required by law.

After due discussion, the motion was called to vote and each Supervisor voted as follows, to-wit:

Supervisor, D. Lynn Horton, District 1	"AYE"
Supervisor, Luke Lummus, District 2	"AYE"
Supervisor, R. B. Davis, District 3	"AYE"
Supervisor, Shelton Deanes, District 4	"AYE"
Supervisor, Joe Chandler, District 5	Not Present

The motion passing by a majority vote of the Supervisors, the motion was declared passed by the Board of Supervisors.

SO ORDERED, on this the 8th day of October, 2020.

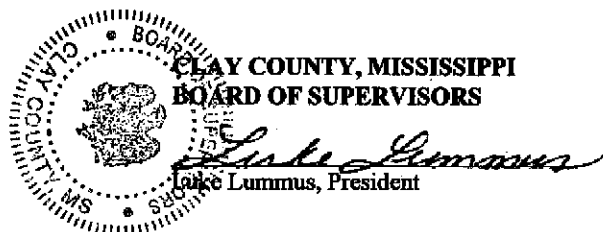

ATTEST:



Amy G. Berry, Chancery Clerk
Clerk of the Board

RESOLUTION OF THE CLAY COUNTY BOARD OF SUPERVISORS AMENDING CERTAIN POLICIES, PRACTICES AND PROCEDURES TO CONTROL THE SPREAD OF INFECTIOUS DISEASE IN RESPONSE TO THE CORONA VIRUS (COVID 19) PANDEMIC

THERE CAME TO BE HEARD AND WAS HEARD the motion of Supervisor Davis, which motion was seconded by Supervisor Horton, to adopt the following resolution, to-wit;

WHEREAS, on this day for consideration the matter of amending the resolution as passed by the Clay County Board of Supervisors on certain policies, practices, and procedures to control the spread of infectious disease in response to the Corona Virus (COVID 19) Pandemic.

WHEREAS, at the meeting dated September 24, 2020, the Board of Supervisors voted to extend the existing curfew in effect at the time from 10:00 p.m. to 5:00 a.m. for thirty (30) days, and;

WHEREAS, after having receiving the report from the Clay County Sheriff, Eddie Scott, the Clay County Board of Supervisors hereby modifies its previous orders of curfew to that of 12:00 a.m. to 5:00 a.m. effective immediately.

This order shall expire on Thursday, October 22, 2020. This Board reserves the right to implement any further orders as necessary or as required by law.

After due discussion, the motion was called to vote and each Supervisor voted as follows, to-wit:

Supervisor, D. Lynn Horton, District 1	"AYE"
Supervisor, Luke Lummus, District 2	"AYE"
Supervisor, R. B. Davis, District 3	"AYE"
Supervisor, Shelton Deanes, District 4	"AYE"
Supervisor, Joe Chandler, District 5	Not Present

The motion passing by a majority vote of the Supervisors, the motion was declared passed by the Board of Supervisors.

SO ORDERED, on this the 8th day of October, 2020.

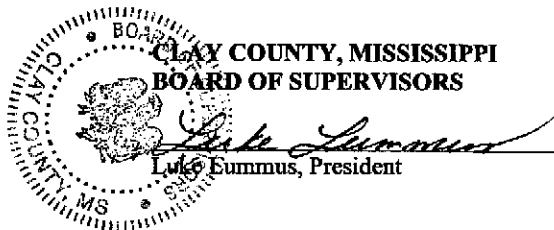

ATTEST:



Amy G. Berry, Chancery Clerk
Clerk of the Board

EXHIBIT F

]

]

]

WIRE CROSSING CONTRACT (KCS Contract No. 100006218)

THIS AGREEMENT, made and entered into this 11th day of June, 2019, by and between **THE KANSAS CITY SOUTHERN RAILWAY COMPANY**, a Missouri corporation, hereinafter referred to as "Railway Company", and **CLAY COUNTY BOARD OF SUPERVISORS**, to be addressed at 365 Court Street/P.O. Box 815, West Point, Mississippi, 39773, hereinafter referred to as "Licensee".

WITNESSETH:

WHEREAS, Licensee desires to construct, maintain, operate, use and remove wires, hereinafter described, across the right-of-way and tracks of Railway Company and across the telephone, telegraph, signal and other wires of Railway Company and The Western Union Telegraph Company, the latter wires being hereinafter referred to as "Company wires".

NOW, THEREFORE, IT IS AGREED AS FOLLOWS:

1. PERMIT FOR CROSSING: For the sole convenience and accommodation of Licensee, at its sole risk and expense, and in consideration of the covenants of Licensee hereinafter set forth, Railway Company, without any warranty or guarantee of suitability of the premises for Licensee's or any other purpose, hereby permits Licensee to construct, maintain, operate, use and remove a crossing (herein referred to as wire crossing), the course of the wire crossing being described as follows:

One (1) fiber optic wire line crossing and One (1) existing pole on Railway Company right-of-way and tracks at Mile Post GG88.96 (Louisville Subdivision), West Point (Clay County), Mississippi, as indicated on print of drawing no. 19-11869 dated 5/1/2019 and approved 5/2/2019, marked Exhibit "A", attached hereto and incorporated herein by reference.

The rights granted under this Agreement are subject to all outstanding superior rights whether or not of record (including those in favor of licensees and lessees of Railway Company's property, and others) and the right of Railway Company to renew and extend the same, and is made without covenant of title, or for quiet enjoyment. Railway Company does not warrant title and Licensee accepts the rights granted herein and shall make no claim against Railway Company for deficiency of title. Licensee acknowledges that Railway Company's interest in the right-of-way varies from segment to segment and may include lesser interests than fee title. Licensee shall, at Licensee's sole cost and expense, obtain any and all necessary rights and consents from parties other than Railway Company which may have or claim any right, title or interest in the property upon which Railway Company's right-of-way is located.

2. SPECIFICATIONS: The wires shall be placed, and at all times maintained, so as to give a minimum clearance of 32' - 11" above the rails in the tracks of Railway Company, allowing for sag, and so as to clear Company wires at least two (2) feet. Licensee shall, at its own expense, erect and maintain its poles and wires in accordance with the latest revised rules, orders, recommendations or specifications adopted by the National Electrical Safety Code of the Bureau of Standards for overhead railway crossings by light and power transmission lines. The parties hereby incorporate the requirements of 41 C.F.R. §§ 60-1.4(a)(7), 60-250.5, 60-741.5, and 29 C.F. R. part 470, relating to equal employment opportunity, if applicable. Licensee expressly agrees that the wire line shall be constructed to cross Railway Company's tracks and right-of-way at an angle of not less than 45°, and the said wire line shall be placed so that at all

times a minimum distance of ten (10) feet is maintained from the nearest point of any signal gate arm throughout the full range of motion of the arm.

3. MATERIAL AND WORKMANSHIP: Material and workmanship shall be satisfactory to Railway Company's authorized representative, both as to renewal and repair. Licensee shall not enter nor commence construction on or under Railway Company's property or right-of-way unless accompanied by a Railway Company qualified construction observer and flagger to oversee Licensee's work on Railway Company's property or right-of-way. Licensee will be responsible for all construction observer, flagging and mobilization costs, herein referred to as "Services", and arranging for these necessary Services associated with the installation. To enable arrangements to oversee for these Services that are to be performed under this Agreement, Licensee must submit a written scheduling request to Railway Company's Scheduling Agent, hereinafter referred to as "Scheduling Agent", which request is received by the Scheduling Agent for approved Railway Company qualified construction observer and flagging contractor a minimum of thirty (30) Business Days in advance before Licensee proposes to commence work on or under Railway Company's property or right-of-way. (A "Business Day" is any day Monday through Friday which is neither a federal holiday nor a state holiday at the address of Railway Company's scheduling agent stated below.) The request must contain Licensee's name, the date of this Agreement, the location of the work to be performed, and how many consecutive Business Days will be required for Licensee to complete the work. Licensee's request must be delivered to Scheduling Agent by contacting Bartlett & West at 785-228-3101 to leave a message and/or by sending an email to kcscrossings@bartwest.com.

Licensee will, upon receipt of an invoice from Scheduling Agent specifying in reasonable detail Scheduling Agent's costs and expenses of providing these Services, reimburse Scheduling Agent for all of their costs and expenses of providing an inspection, flagging and mobilization prior to installation.

Railway Company's designation of a company or individual as a Railway Company "qualified" flagger or flagger provider, or Scheduling Agent, shall be construed solely as Railway Company's willingness to allow said individual or entity to provide Services on Railway Company's property or right-of-way without further proof of qualification, and shall not be construed as an endorsement or other verification of the abilities or qualifications of said Scheduling Agent by Railway Company. All flaggers or Scheduling Agents provided herein shall be treated solely as independent contractors of Licensee, with no relationship to Railway Company, for all purposes herein. Licensee and its agents, employees and contractors will clear the tracks when directed to do so by the flagger. The presence of the flagger will not relieve Licensee of its duty to keep all of its agents, employees and contractors clear of the tracks when trains are in dangerous proximity to the licensed area. The actions or inactions of the flagger shall be construed for all purposes herein as the actions or inactions of the Licensee, and shall be governed by Licensee's duties of indemnification, and saving harmless under Section 3 of this Agreement.

If Licensee's scheduling request fails to reach Scheduling Agent at least thirty (30) Business Days before Licensee's proposed commencement of work, Railway Company may refuse to allow commencement of the work on the Licensee's proposed commencement date. If Railway Company will not allow the work to proceed on Licensee's proposed commencement date because the scheduling request did not reach Scheduling Agent in time, Railway Company will inform Licensee of this fact as promptly as possible and work with Licensee to arrange an alternative commencement date for the work.

The construction observer and flagger will remain at the site on a reasonably continuous basis

to oversee the work, and charges will accrue for each day spent awaiting the completion of the work and the installation of appropriate signs marking where Licensee's facilities enter and leave Railway Company's property and right-of-way. If installation takes longer than contracted for with Scheduling Agent, Licensee will, upon receipt of an invoice from Scheduling Agent specifying in reasonable detail Scheduling Agent's costs and expenses of providing the inspection, flagging and mobilization, reimburse Scheduling Agent for all of Scheduling Agent's costs and expenses of providing an inspector, flagger and mobilization.

Once Licensee has submitted its scheduling request to Scheduling Agent, should Licensee require a change to the scheduled date, Licensee shall provide Scheduling Agent at least two (2) Business Days' notice prior to the requested start date of the work. If Licensee fails to provide two (2) Business Days' notice of the change, Licensee shall be charged, and agrees to pay, the daily rate, and any travel costs actually incurred, for the construction observer, flagging and mobilization for one (1) day.

4. POLES: Licensee shall not erect or cause to be erected any poles, anchors or guy wires upon the right-of-way of Railway Company except as indicated upon the attached Exhibit A, and which poles, anchors and guy wires shall not be placed nearer than twelve (12) feet from the nearest rail of any main track or nearer than nine (9) feet from the nearest rail of any side track.

5. ADOPT MODERN METHODS: Licensee shall, at all times, at its own expense, adopt and maintain the most effective system and use the best known and most effective methods approved by Railway Company to protect the property of Railway Company, including Company wires, from interference and physical hazard.

6. MAINTENANCE: Licensee shall maintain the wire crossing to conform to the requirements of Section 2 hereof, and shall make frequent inspections of the crossing for that purpose. If it shall come to the attention of Railway Company that the same is not being so maintained, Licensee will, on written request of Railway Company, at any time, promptly make such renewals or repairs in wire crossing as shall be designated by Railway Company, and if Licensee fails within ten (10) days to comply with such request, Railway Company may make such renewals and repairs, the cost of which Licensee agrees to pay, or Railway Company may, at its option, wholly remove the crossing wires, and the supporting structures, conduits and appurtenances from the right-of-way.

7. ADDITIONAL WIRES OF LICENSEE In the event Licensee desires to install additional wires at the crossing in the locations hereinbefore described on the same poles, or towers, or in the same conduits, hereinbefore provided for, Licensee shall first obtain Railway Company's written consent for the construction or installation of such additional wires.

8. CHANGES HEREAFTER MADE BY RAILWAY COMPANY: If at any time during the term of this Agreement, it shall become necessary or desirable for Railway Company to build additional track or tracks, depots, yards, or any other structure that may be necessary or desirable in connection with the operation and maintenance of Railway Company, or to change the grade or location of its track or tracks, or if changes in or additions to Company wires or poles used in connection therewith shall become necessary, or if it shall become necessary to do any work to comply with the requirements of Railway Company, or with the demands which may hereafter by law be prescribed with reference to the crossing, Licensee shall, at its own cost and expense, within thirty (30) days after receipt of written notice from Railway Company so to do, relocate, rearrange, reconstruct or revise the wire crossing in such manner as to conform to the requirements of Railway Company.

9. CONSIDERATION, INDEMNITY: IN CONSIDERATION OF THE LICENSE AND PERMISSION HEREIN GRANTED, LICENSEE ASSUMES AND AGREES TO INDEMNIFY, AND SAVE HARMLESS RAILWAY COMPANY, ITS OFFICERS, EMPLOYEES, SERVANTS, AGENTS, REPRESENTATIVES, CONTRACTORS AND OTHER COMPANIES OPERATING TRAINS OVER ITS TRACKS FROM ANY CLAIMS OR DEMANDS (WHETHER ARISING IN OR BASED UPON TORT, CONTRACT, STRICT LIABILITY, OR OTHERWISE) (INCLUDING LEGAL FEES AND COURT COSTS) MADE BY ANY AND ALL PERSONS FOR ACCIDENTS, INJURIES OR LOSSES ARISING FROM OR GROWING OUT OF THE CONSTRUCTION, MAINTENANCE, OPERATION, USE OR REMOVAL OF LICENSEE'S POLES, TOWERS, WIRES AND APPURTENANCES ON RAILWAY COMPANY'S RIGHT-OF-WAY, OR FROM THE ESCAPE OF CURRENT THEREFROM, OR FROM THE BREACH OF ANY OF THE TERMS OR CONDITIONS OF THIS AGREEMENT BY LICENSEE, AND FROM ANY PAYMENTS WHICH RAILWAY COMPANY AND OTHER COMPANIES, OR ANY OF THEM, MAY MAKE TO ITS OR THEIR EMPLOYEES AND THEIR BENEFICIARIES, OR ANY OF THEM UNDER THE PROVISIONS OF ANY COMPENSATION LAW OR OTHER SIMILAR LAW OR UNDER THE PROVISIONS OF ANY PLAN FOR EMPLOYEES' BENEFITS ADOPTED BY RAILWAY COMPANY AND OTHER COMPANIES, OR ANY OF THEM, IN SETTLEMENT FOR ACCIDENTS OR INJURIES ARISING FROM OR GROWING OUT OF THE FAILURE OF LICENSEE TO CONSTRUCT, MAINTAIN, OPERATE, USE AND REMOVE THE WIRE CROSSING AS HEREIN PROVIDED. LICENSEE SHALL INDEMNIFY, AND SAVE HARMLESS THE AFOREMENTIONED COMPANIES AS PROVIDED IN THIS SECTION UNLESS SUCH LOSS ARISES OUT OF THE SOLE NEGLIGENCE OF THOSE COMPANIES.

LICENSEE RECOGNIZES THE DANGER INCIDENT TO THE OPERATION OF TRAINS OVER THE TRACKS OF RAILWAY COMPANY IN THE VICINITY OF THE WIRE CROSSING, AND AGREES TO ADOPT AND ENFORCE UPON ITS EMPLOYEES ENGAGED IN CONSTRUCTING, MAINTAINING, OPERATING, USING OR REMOVING THE WIRE CROSSING PROPER RULES AND REGULATIONS FOR THEIR SAFETY WHILE ON OR NEAR SUCH TRACKS, AND LICENSEE ASSUMES ALL LIABILITY FOR INJURIES TO ALL PERSONS ENGAGED IN SUCH WORK AND AGREES TO INDEMNIFY, AND SAVE HARMLESS RAILWAY COMPANY, ITS OFFICERS, EMPLOYEES, SERVANTS, AGENTS, REPRESENTATIVES, CONTRACTORS AND OTHER COMPANIES OPERATING TRAINS OVER ITS TRACKS FROM ANY LIABILITY FOR SUCH INJURIES EXCEPT WHEN THE SAME IS CAUSED BY THE SOLE NEGLIGENCE OF RAILWAY COMPANY OR SUCH OTHER COMPANIES, ITS OR THEIR EMPLOYEES.

LICENSEE AGREES TO REIMBURSE AND PAY RAILWAY COMPANY, OR SUCH OTHER COMPANIES, ANY JUDGMENTS, COSTS, AND EXPENSES OR AMOUNTS PAID OUT IN SETTLEMENT, WHICH THEY OR ANY OF THEM MAY BE PUT TO OR MAY BE COMPELLED TO PAY ON ACCOUNT OF ANY CLAIMS ARISING UNDER LICENSEE'S DUTIES OF INDEMNIFICATION, AND SAVING HARMLESS. THIS AGREEMENT IS MADE IN PART FOR THE BENEFIT OF OTHER COMPANIES OPERATING OVER RAILWAY COMPANY'S TRACKS AND ANY OF THE COMPANIES MAY SUE TO ENFORCE THE PROVISIONS HEREOF, EITHER JOINTLY OR SEVERALLY, AS THEIR INTERESTS MAY BE JOINT OR SEVERAL. NONE OF THE COMPANIES SHALL BE LIABLE FOR ANY DAMAGE (EXCEPT THAT WILLFULLY DONE) TO THE WIRE CROSSING, HOWEVER CAUSED.

It shall be the exclusive duty and responsibility of Licensee to inspect the property subject to this Agreement to make sure that it is safe for the entry of its employees, agents and contractors. Licensee shall advise all of its employees, agents and contractors entering the property of any safety hazards on the property, including, without limitation, the presence of moving vehicles, buried cables, tripping hazards and overhead wires. Licensee shall instruct all of its employees, agents and contractors entering the property that all persons, equipment and supplies must maintain a distance of at least twenty-five (25) feet from the centerline of the track unless authorized by the on-site railroad flagman to be closer than twenty-five (25) feet. Licensee shall ensure that no personnel, equipment or supplies under its control are within the clearance point of the track when moving railroad equipment may be seen from or heard at the property subject to this Agreement.

10. OTHERS NOT TO USE: Licensee shall have no right to permit others to install wires in the crossing, but if done, then the obligations, duties and liabilities herein imposed upon Licensee shall be the same as to such wires, as though they were the wires of Licensee, and Railway Company shall retain all remedies against Licensee for breach of this Agreement.

11. FEES: Licensee agrees to pay to Railway Company for the use of Railway Company's right-of-way and the privilege hereby granted, such use and privilege being expressly limited to the facilities described in Section 1 above, the one-time sum of TWELVE THOUSAND FIVE HUNDRED AND NO/100 DOLLARS (\$12,500.00) upon execution of this Agreement. Licensee shall pay Railway Company an additional license fee, set in accordance with Railway Company's then current fee schedule, for any additional pipelines, wires or facilities permitted by Railway Company and associated with the crossing.

12. TAXES: Licensee shall promptly pay all taxes, assessments and other governmental or municipal charges upon its property located upon the right-of-way of Railway Company and comply with all governmental or municipal rules and regulations covering the operation of electrical transmission lines of the character constructed, erected or operated hereunder.

13. TERM: The term of this Agreement shall be for a period of ten (10) years, beginning on the date first written above, and will automatically renew at the end of the initial ten (10) year term for additional one (1) year periods until cancelled by either party upon thirty (30) days advance notice. Notwithstanding the above, either party may terminate this Agreement at any time upon thirty (30) days written notice.

This Agreement shall continue so long as the wire crossing does not interfere with the property or the development, enlargement or improvement of the property of Railway Company, or in the opinion of the Chief Engineer of Railway Company, the wire crossing does not constitute a hazard to Railway Company's property or employees. If and when Railway Company shall require the removal of the wire crossing and another mutually satisfactory location can be found upon Railway Company's right-of-way, then the wire crossing shall be moved by Licensee promptly and at its own expense to such new location. However, if another location mutually satisfactory cannot be found for the wire crossing, then the same shall, within thirty (30) days after notice thereof to Licensee, be removed from Railway Company's right-of-way by Licensee at its own expense. If at any time Licensee shall fail to maintain its wire crossing as herein required, or such wire crossing shall, in the opinion of Railway Company's Chief Engineer, become a hazard to its property or to its employees, then the wire crossing shall be relocated, as hereinbefore provided, or shall be removed from Railway Company's premises within thirty (30) days after notice from Railway Company to remove the wire crossing.

Neither the service of the notice herein provided for, nor the termination of this Agreement shall operate in any manner whatsoever to relieve or release Licensee from any obligations or liability to Railway Company theretofore accruing under the terms hereof.

Upon the termination of this Agreement in any manner, Licensee shall immediately remove its property from the right-of-way, and in the event of its failure so to do, Railway Company may remove the same at the cost of Licensee.

Rights herein granted are personal to Licensee and may not be assigned without Railway Company's written consent. However, the provisions of this Agreement shall be binding upon the successors and assigns of both of the parties.

14. INTERFERENCE: If the operation or maintenance of the wire line shall at any time cause interference, including, but not limited to, physical interference from electromagnetic induction, electrostatic induction, or from stray or other currents with the facilities of Railway Company or of any lessee or licensee of Railway Company, or in any manner interferes with the operation, maintenance or use by Railway Company of its right-of-way, tracks, structures, pole lines, signal and communication lines, radio or other equipment, devices, other property or appurtenances thereto, Licensee agrees immediately to make such changes in its own lines and furnish such protective devices to Railway Company and its lessees or licensees as shall be necessary in the judgment of Railway Company's representative to eliminate such interference. The cost of such protective equipment and its installation shall be borne solely by Licensee.

In the event that the methods above set forth fail to eliminate such interference, and it is deemed necessary by the proper officer of Railway Company having jurisdiction therein that any or all facilities of Railway Company or of any lessee or licensee thereof shall be relocated, reconstructed or otherwise changed, the entire cost of such changes shall be borne by Licensee.

The current due to electrostatic effects shall not exceed 5.0 milliamperes, rms, to ground. In the event it is determined that such current, at any time, exceeds 5.0 milliamperes, rms, Railway Company shall have the right to require such installation or modification as may be necessary to reduce the current to 5.0 milliamperes, rms, or less, and the entire cost of the installation or modification shall be borne by Licensee.

15. ENVIRONMENTAL CLAUSE: Licensee shall not permit hazardous waste, hazardous substances or hazardous materials on or in the area covered by this Agreement without the written consent of Railway Company.

Licensee shall at all times keep the area covered by this Agreement in a safe, clean and sanitary condition, and shall not mutilate, damage, misuse, alter or permit waste therein. Should any discharge, leakage, spillage or emission of any hazardous waste, hazardous substance or hazardous material or pollution of any kind occur upon, in, into, under or from the area covered by this Agreement during Licensee's use and occupancy thereof, Licensee, at its sole cost and expense, shall clean all property affected thereby, to the satisfaction of Railway Company and any governmental body having jurisdiction thereover.

Licensee shall comply with all applicable ordinances, rules, regulations, requirements and laws whatsoever including (by way of illustration only and not by way of limitation) any governmental authority or court controlling environmental standards and conditions on the premises and shall furnish

satisfactory evidence of such compliance upon request by Railway Company. **IF, AS A RESULT OF LICENSEE'S OPERATION HEREUNDER, ANY SUCH ORDINANCE, RULE, REGULATION, REQUIREMENT, DECREE, CONSENT DECREE, JUDGMENT, PERMIT OR LAW IS VIOLATED, OR IF, AS A RESULT OF ANY ACTION BY LICENSEE, ANY HAZARDOUS OR TOXIC WASTE, MATERIALS OR SUBSTANCES SHOULD ENTER OR OTHERWISE AFFECT ANY PART OF THE AREA COVERED BY THIS AGREEMENT (INCLUDING SURFACE, SUBSURFACE, AIRBORNE AND/OR GROUND CONTAMINATION), LICENSEE SHALL INDEMNIFY, AND SAVE HARMLESS RAILWAY COMPANY, ITS OFFICERS, EMPLOYEES, SERVANTS, AGENTS AND REPRESENTATIVES FROM AND AGAINST ANY PENALTIES, FINES, COSTS, RESPONSE, REMEDIAL, REMOVAL AND CLEAN-UP COSTS, CORRECTIVE ACTION, NATURAL RESOURCE DAMAGE AND DAMAGES AND EXPENSES OF ANY OTHER NATURE WHATSOEVER, INCLUDING LEGAL FEES AND COURT COSTS, IMPOSED UPON OR INCURRED BY RAILWAY COMPANY, ITS OFFICERS, EMPLOYEES, SERVANTS, AGENTS AND REPRESENTATIVES, CAUSED BY, RESULTING FROM OR IN CONNECTION WITH SUCH VIOLATION OR VIOLATIONS.**

FOR THE PURPOSES OF THIS ENVIRONMENTAL SECTION, LICENSEE AGREES TO INDEMNIFY, AND SAVE HARMLESS RAILWAY COMPANY, ITS OFFICERS, EMPLOYEES, SERVANTS, AGENTS AND REPRESENTATIVES FROM AND AGAINST ANY AND ALL CLAIMS, DEMANDS, ACTIONS, LIABILITY, RESPONSIBILITY AND CAUSES OF ACTION (WHETHER ARISING IN OR OUT OF TORT, CONTRACT, STRICT LIABILITY, OR OTHERWISE) ASSERTED AGAINST THEM FOR DEATH, INJURY, LOSS OR DAMAGE RESULTING TO RAILWAY COMPANY'S EMPLOYEES OR PROPERTY, OR TO LICENSEE OR LICENSEE'S EMPLOYEES OR PROPERTY, OR TO ANY OTHER PERSONS OR THEIR PROPERTY, AND FOR ALL PENALTIES, FINES, COSTS, RESPONSE, REMOVAL, REMEDIAL AND CLEAN UP COSTS, CORRECTIVE ACTION, NATURAL RESOURCE DAMAGE AND DAMAGES AND EXPENSES OF ANY OTHER NATURE WHATSOEVER, INCLUDING LEGAL FEES AND COURT COSTS, ARISING FROM, RELATED TO OR HAPPENING IN CONNECTION WITH THE BREACH OF THE DUTIES, OBLIGATIONS AND RESPONSIBILITIES OF LICENSEE AND ITS AGENTS, REPRESENTATIVES, SERVANTS, EMPLOYEES AND CONTRACTORS UNDER SECTION 15 OF THIS AGREEMENT.

FOR THE PURPOSES OF THIS ENVIRONMENTAL SECTION, LICENSEE FURTHER AGREES THAT ITS OBLIGATIONS OF INDEMNITY, SAVING AND HOLDING HARMLESS HEREUNDER PURSUANT TO THIS SECTION SHALL BE STRICT AND ABSOLUTE, AND SHALL REMAIN IN FULL FORCE AND EFFECT IRRESPECTIVE OF ANY NEGLIGENCE ON THE PART OF RAILWAY COMPANY.

16. REQUIRED INSURANCE: So long as this Agreement is in effect Licensee agrees to maintain comprehensive general liability and contractual liability insurance with minimum limits of two million dollars (\$2,000,000.00) per occurrence, four million dollars (\$4,000,000.00) aggregate. Licensee shall provide automobile liability coverage in the amount of one million dollars (\$1,000,000.00) combined single limit. In addition, Licensee shall provide or require minimum statutory worker's compensation coverage for all covered employees who are on Railway Company's property. Licensee must also provide a Railroad Protective Liability Insurance policy naming the Railway Company as the Named Insured with coverage limits of at least two million dollars (\$2,000,000.00) per occurrence and six million dollars (\$6,000,000.00) aggregate. The original Railroad Protective Liability policy shall be promptly furnished to Railway Company. Each policy

must be issued by financially reputable insurers licensed to do business in all jurisdictions where work is performed during the term of the Agreement. A certificate of insurance will be provided to Railway Company by Licensee, reasonably satisfactory to Railway Company in form and content, evidencing that all required coverage is in force and have been endorsed to provide that no policy will be canceled or materially altered without first giving the Railway Company thirty (30) day's prior written notice. Commercial general liability policy will name Railway Company as an additional insured and, to the fullest extent allowed under law, will contain a waiver of subrogation in favor of Railway Company. All policies will be primary to any insurance or self-insurance the Railway Company may maintain for acts or omissions of Licensee or anyone for whom Licensee is responsible. Any deductible or self-insured retention on the required insurance shall be the responsibility of Licensee. Licensee will include copies of relevant endorsements or policy provisions with the required certificate of insurance. Nothing contained in this Section limits Licensee liability to the Railway Company to the limits of insurance certified or carried by Licensee. If Licensee utilizes subcontractors in performance of this Agreement, the subcontractors must meet the same insurance requirements as the Licensee. If a subcontractor does not meet the coverage requirements of this Section, subcontractor must either supplement the deficient areas of coverage or Licensee must certify that Licensee has acquired sufficient coverage to supplement the deficiency of subcontractor.

IN WITNESS WHEREOF, the parties hereto have caused this Agreement to be executed in duplicate by their authorized representatives as of the date first above written.

THE KANSAS CITY SOUTHERN RAILWAY COMPANY

By: *[Signature]*
Srikanth Homnur, P.E. *Mazda L. Deninger*
Title: *Manager Public Projects*
~~Track and Bridge Construction Director~~
Date: *21 Sept 20*

CLAY COUNTY BOARD OF SUPERVISORS

By: *[Signature]*
Name: *Mike Timmons*
Title: *President*
Date: *9/21/20*

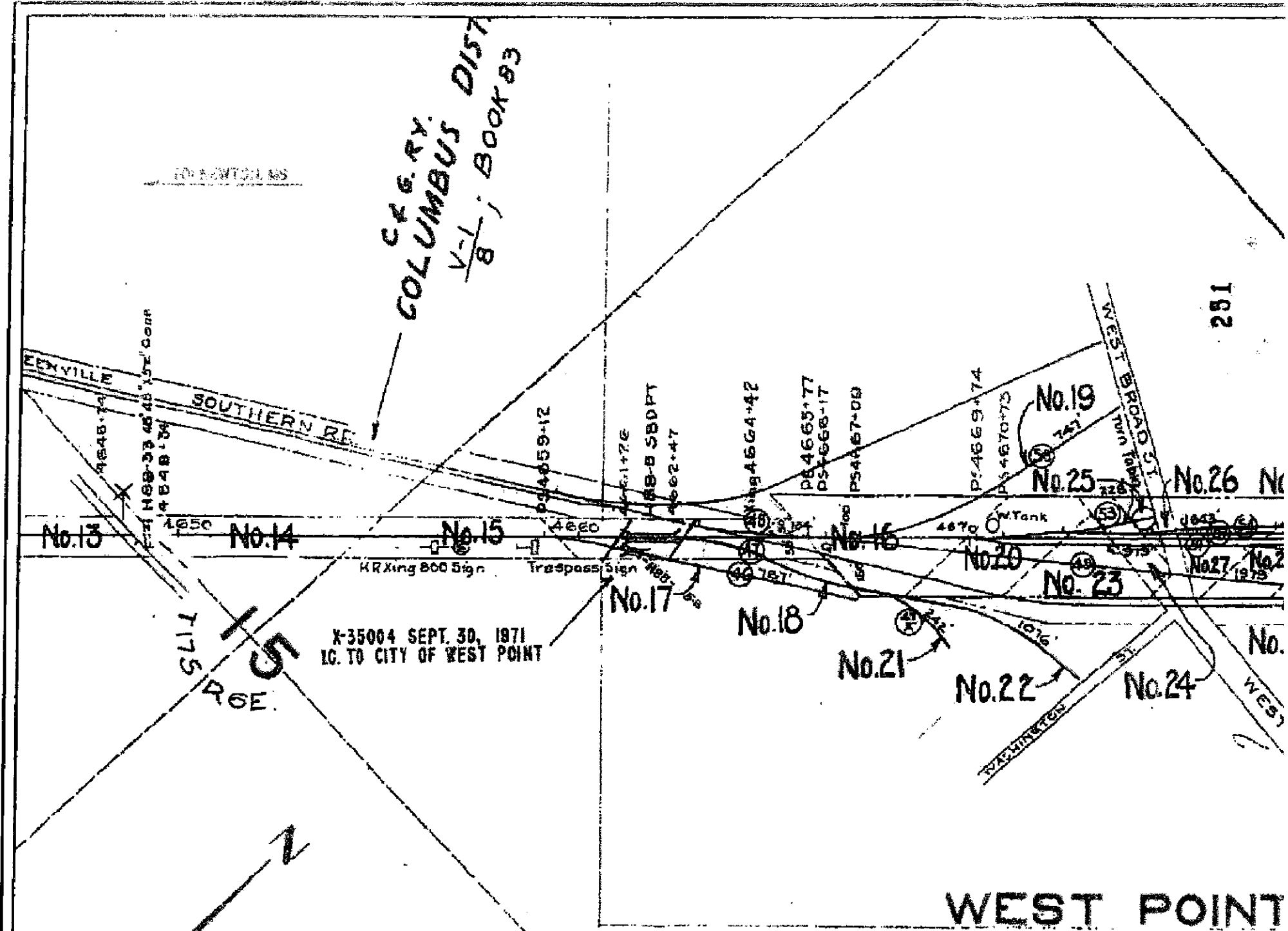

C.F.G. RY.
COLUMBUS DIST
V-1/8 BOOK 83

KENYILLE
SOUTHERN RD

WEST BROAD ST
TOWN TOWNSHIP

715
R 6E

X-35004 SEPT. 30, 1971
I.C. TO CITY OF WEST POINT

WEST POINT

No. 13 No. 14 No. 15 No. 16 No. 17 No. 18 No. 19 No. 20 No. 21 No. 22 No. 23 No. 24 No. 25 No. 26 No. 27

1848.74
188-33 48' 15" Comp
4848.34
4850
4860
4870
4880
4890
4900
4910
4920
4930
4940
4950
4960
4970
4980
4990
5000

RR Xing 800 Sign
Trespass Sign

W. Tank



EXHIBIT G

]

]

]



**West Point - Clay County
Emergency Management Agency**

Post Office Box 1117
761 E. Brame Avenue
West Point, Mississippi 39773



Torrey J Williams, Director

(662) 494-2088 (Office) * (662) 295-5278 (Cell) * (662) 494-2105 (Fax)
twilliams@wpnet.org

September 2020

Rainfall

The amount of rainfall for the month was 7.19"

Temperature

The average temperature for the month taken at 6:30 a.m. was 68 degrees.

<u>Vehicle</u>	<u>Mileage</u>
EMA	267,319
AMBU	

Monthly Overview:

- WPCSD Meeting
- FEMA Site Inspection
- Engineer Meeting
- AT&T Meeting
- Tropical Storm/Hurricane Standby
- Elite Reporting Training

On-Going Meetings

- Twice a Week
 - o 4536DR-MS City
 - o 4536DR-MS County
 - o 4478DR-MS City
 - o 4478DR-MS County
 - o 4538DR-MS City
 - o 4538DR-MS County
- Once a Week
 - o National Weather Service
 - o MEMA/MSDH Meeting
 - o District 4 EMA Meeting
 - o CARES Application Updates
- Daily
 - o ESF#8 Healthcare Facilities Update



Torrey J Williams, Director
West Point Clay County EMA



CAD Statistics - Graph by Unit Org

Print Date: 08-Oct-20
Print Time: 07:28:58 AM
User Name: twilliams

Incidents Created From: 01-Sep-20 00:00:00 AM To: 30-Sep-20 23:59:59 PM

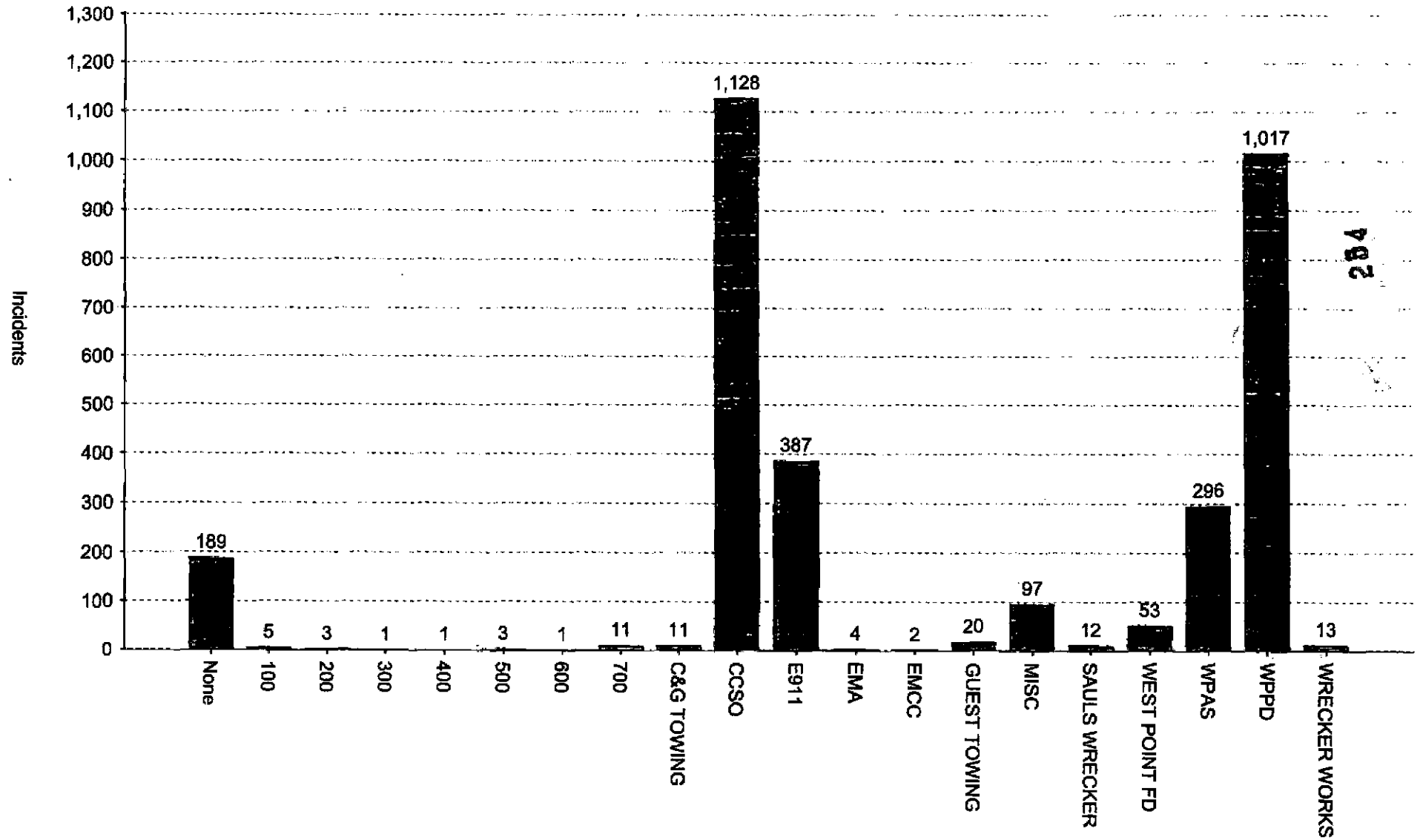



CAD Statistics - Graph by Hour of Day

Print Date: 08-Oct-20
Print Time: 07:35:59 AM
User Name: twilliams

Incidents Created From: 01-Sep-20 00:00:00 AM To: 30-Sep-20 23:59:59 PM

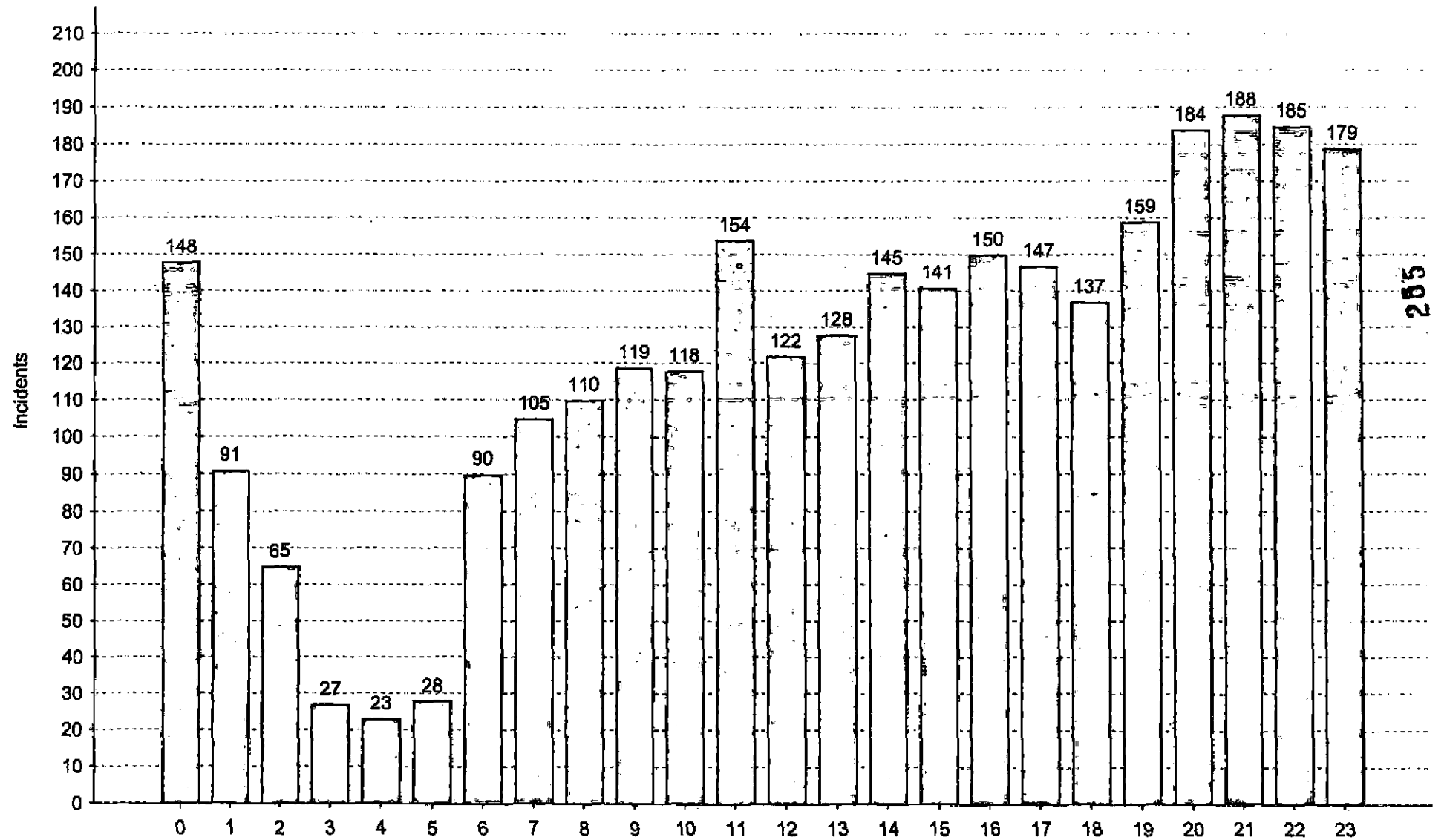



Type Total Report

Print Date: 08-Oct-20
Print Time: 07:37:47 AM
User Name: twilliams

Incidents Created From: 01-Sep-20 00:00:00 AM To: 30-Sep-20 23:59:59 PM; Unit Org: All; Unit(s): All; Source: All; Community: All

Unit Org	Event	Event Description	Type Count
100	ACC UNKNOWN INJURIES	ACCIDENT UNKNOWN INJURIES	2
100	ALARM FIRE	ALARM FIRE	1
100	FIRE DWELLING	FIRE DWELLING	1
100	FIRE OTHER	FIRE OTHER	1
Type Count -100:			5
200	ACC UNKNOWN INJURIES	ACCIDENT UNKNOWN INJURIES	1
200	ACC WITH INJURIES	ACCIDENT WITH INJURIES	1
200	FIRE OTHER	FIRE OTHER	1
Type Count -200:			3
300	ACC UNKNOWN INJURIES	ACCIDENT UNKNOWN INJURIES	1
Type Count -300:			1
400	ALARM FIRE	ALARM FIRE	1
Type Count -400:			1
500	ACC WITH INJURIES	ACCIDENT WITH INJURIES	2
500	FIRE CONTROL BURN	FIRE CONTROL BURN	1
Type Count -500:			3
600	FIRE CONTROL BURN	FIRE CONTROL BURN	1
Type Count -600:			1
700	ALARM FIRE	ALARM FIRE	1
700	FIRE CONTROL BURN	FIRE CONTROL BURN	7
700	FIRE DEPT MEETING	FIRE DEPARTMENT MEETING	1
700	FIRE DWELLING	FIRE DWELLING	1
700	FIRE OTHER	FIRE OTHER	1

256



Type Total Report

Print Date: 08-Oct-20
 Print Time: 07:37:47 AM
 User Name: twilliams

Incidents Created From: 01-Sep-20 00:00:00 AM To: 30-Sep-20 23:59:59 PM; Unit Org: All; Unit(s): All; Source: All; Community: All

Unit Org	Event	Event Description	Type Count
			Type Count -700:
C&G TOWING	ABANDONEDVEHICLE	ABANDONED VEHICLE	1
C&G TOWING	ACC NO INJURIES	ACCIDENT NO INJURIES	1
C&G TOWING	ACC UNKNOWN INJURIES	ACCIDENT UNKNOWN INJURIES	3
C&G TOWING	GUNSHOTS HEARD	GUNSHOTS HEARD	1
C&G TOWING	SUSPICIOUS VEHICLE	SUSPICIOUS VEHICLE	1
C&G TOWING	TS	TRAFFIC STOP	4
			Type Count -C&G TOWING:
CCSO	911HANGUP	911 HANGUP	2
CCSO	911NODISPATCH	911 NO DISPATCH	1
CCSO	911OPENLINE	911 OPEN LINE	2
CCSO	ABANDONEDVEHICLE	ABANDONED VEHICLE	12
CCSO	ACC HIT&RUN	ACCIDENT HIT & RUN	3
CCSO	ACC NO INJURIES	ACCIDENT NO INJURIES	16
CCSO	ACC NON AUTO RELATED	ACCIDENT NON AUTO RELATED	2
CCSO	ACC UNKNOWN INJURIES	ACCIDENT UNKNOWN INJURIES	7
CCSO	ACC WITH INJURIES	ACCIDENT WITH INJURIES	8
CCSO	ALARM BUSINESS	ALARM BUSINESS	3
CCSO	ALARM FIRE	ALARM FIRE	1
CCSO	ALARM RESIDENTIAL	ALARM RESIDENTIAL	12
CCSO	AMB-ALARM MEDICAL	ALARM MEDICAL	1
CCSO	AMB-BLEEDING	BLEEDING	1
CCSO	AMB-UNRESPONSIVE BREATHING	UNRESPONSIVE BREATHING	3
CCSO	AMB-UNRESPONSIVE NOT BREATHING	UNRESPONSIVE NOT BREATHING	6
CCSO	ANIMAL BITE	ANIMAL BITE	1

257



Type Total Report

Print Date: 08-Oct-20

Print Time: 07:37:47 AM

User Name: twilliams

Incidents Created From: 01-Sep-20 00:00:00 AM To: 30-Sep-20 23:59:59 PM; Unit Org: All; Unit(s): All; Source: All; Community: All

Unit Org	Event	Event Description	Type Count
CCSO	ANIMAL MISC	ANIMAL MISC	6
CCSO	ANIMAL NEAR ROAD	ANIMAL NEAR ROAD	6
CCSO	ANIMAL STRAY	ANIMAL STRAY	1
CCSO	ASSIST AGENCY	ASSIST OTH AGENCY	4
CCSO	ASSIST MOTORIST	ASSIST MOTORIST OR STRANDED MOTORIST	19
CCSO	BOLO	BOLO	10
CCSO	BUILDING CHECK	BUILDING CHECK	423
CCSO	BURGLARY DWELLING	BURGLARY DWELLING	2
CCSO	CARELESS DRIVING	CARELESS DRIVING	7
CCSO	CHILD ABUSE NEGLECT	CHILD ABUSE NEGLECT	1
CCSO	CHILD MISSING LOST	CHILD MISSING LOST	1
CCSO	CHILD RUN AWAY	CHILD RUN AWAY	1
CCSO	CIVIL MATTER	CIVIL MATTER	6
CCSO	CLEAR PARKING LOT	CLEAR PARKING LOT	1
CCSO	COMMITMENT ORDER	COMMITMENT ORDER	2
CCSO	CORONER NEEDED	CORONER NEEDED	1
CCSO	DISTURBANCE DOMESTIC	DISTURBANCE DOMESTIC	3
CCSO	DISTURBANCE INTOXICATED	DISTURBANCE INTOXICATED	1
CCSO	DISTURBANCE MUSIC	DISTURBANCE MUSIC	3
CCSO	DISTURBANCE OTHER	DISTURBANCE OTHER	24
CCSO	DISTURBANCE WEAPON	DISTURBANCE WEAPON	5
CCSO	EQUIPMENT PROBLEM NCIC	EQUIPMENT PROBLEM NCIC	1
CCSO	ESCORT FUNERAL	ESCORT FUNERAL	8
CCSO	ESCORT GENERAL	ESCORT GENERAL	6
CCSO	FIRE CONTROL BURN	FIRE CONTROL BURN	1
CCSO	FIRE DWELLING	FIRE DWELLING	1

258



Type Total Report

Print Date: 08-Oct-20
 Print Time: 07:37:47 AM
 User Name: twilliams

Incidents Created From: 01-Sep-20 00:00:00 AM To: 30-Sep-20 23:59:59 PM; Unit Org: All; Unit(s): All; Source: All; Community: All

Unit Org	Event	Event Description	Type	Count
CCSO	FISH AND WILDLIFE NEEDED	FISH AND WILDLIFE NEEDED		1
CCSO	FRAUD SCAM	FRAUD SCAM		11
CCSO	GUNSHOTS HEARD	GUNSHOTS HEARD		13
CCSO	HARASSMENT	HARASSMENT		2
CCSO	HOUSE CHECK	HOUSE CHECK		1
CCSO	IDENTITY THEFT	IDENTITY THEFT		4
CCSO	ILLEGAL DUMPING	ILLEGAL DUMPING		3
CCSO	LOST AND FOUND	LOST AND FOUND		1
CCSO	NCIC DL	NCIC DL		4
CCSO	NCIC OTHER	NCIC OTHER		2
CCSO	NCIC TAG	NCIC TAG		99
CCSO	OFFICER NEEDED	OFFICER NEEDED		44
CCSO	RACING	RACING		4
CCSO	ROAD BLOCKED	ROAD BLOCKED OBJ IN ROAD		1
CCSO	SAFETY CHECKPOINT	SAFETY CHECKPOINT DETAIL		8
CCSO	SERVING WARRANT	SERVING WARRANT		5
CCSO	SICK PATIENT	SICK PATIENT		1
CCSO	STALKING	STALKING		1
CCSO	SUICIDE ATTEMPTED	SUICIDE ATTEMPTED		1
CCSO	SUICIDE THREATENED	SUICIDE THREATENED		1
CCSO	SUSPICIOUS ACTIVITY	SUSPICIOUS ACTIVITY		30
CCSO	SUSPICIOUS OBJECT	SUSPICIOUS OBJECT		2
CCSO	SUSPICIOUS VEHICLE	SUSPICIOUS VEHICLE		6
CCSO	TAG LOG	TAG LOG		8
CCSO	THEFT	THEFT		3
CCSO	THEFT 4 WHEELER	THEFT 4 WHEELER OR ATV		2
CCSO	THEFT PROPERTY	THEFT PROPERTY		1
CCSO	TRAFFIC LIGHT OUT	TRAFFIC LIGHT OUT		2

259



Type Total Report

Print Date: 08-Oct-20
Print Time: 07:37:47 AM
User Name: twilliams

Incidents Created From: 01-Sep-20 00:00:00 AM To: 30-Sep-20 23:59:59 PM; Unit Org: All; Unit(s): All; Source: All; Community: All

Unit Org	Event	Event Description	Type Count
CCSO	TRANSPORT	TRANSPORT	13
CCSO	TRESPASSING	TRESPASSING	3
CCSO	TS	TRAFFIC STOP	219
CCSO	UNAUTHORIZE USE VEHICLE	UNAUTHORIZE USE VEHICLE	1
CCSO	VANDALISM DWELLING	VANDALISM DWELLING	1
CCSO	VANDALISM VEHICLE	VANDALISM VEHICLE	1
CCSO	VEHICLE PURSUIT	VEHICLE PURSUIT CAR CHASE	1
CCSO	WELFARE CHECK	WELFARE CHECK	3
Type Count -CCSO:			1128
E911	911HANGUP	911 HANGUP	74
E911	911NODISPATCH	911 NO DISPATCH	258
E911	911OPENLINE	911 OPEN LINE	8
E911	911TRANSFER TO OTHER AGENCY	911 TRANSFER TO OTHER AGENCY	28
E911	ANIMAL NEAR ROAD	ANIMAL NEAR ROAD	1
E911	CARELESS DRIVING	CARELESS DRIVING	1
E911	DRILL - EXERCISE	DRILL - EXERCISE	1
E911	ELECTRIC NEEDED	ELECTRIC NEEDED	1
E911	EQUIPMENT PROBLEM NCIC	EQUIPMENT PROBLEM NCIC	1
E911	FRAUD SCAM	FRAUD SCAM	2
E911	LOST AND FOUND	LOST AND FOUND	1
E911	OFFICER NEEDED	OFFICER NEEDED	7
E911	REPO	REPO	2
E911	SICK PATIENT	SICK PATIENT	1
E911	VANDALISM OTHER	VANDALISM OTHER	1
E911	WATER DEPT NEEDED	WATER DEPT NEEDED	1

260



Type Total Report

Print Date: 08-Oct-20
 Print Time: 07:37:47 AM
 User Name: williams

Incidents Created From: 01-Sep-20 00:00:00 AM To: 30-Sep-20 23:59:59 PM; Unit Org: All; Unit(s): All; Source: All; Community: All

Unit Org	Event	Event Description	Type Count
E911	WELFARE CHECK	WELFARE CHECK	1
Type Count -E911:			389
EMA	ALARM FIRE	ALARM FIRE	1
EMA	NCIC DL	NCIC DL	1
EMA	OFFICER NEEDED	OFFICER NEEDED	1
EMA	TS	TRAFFIC STOP	1
Type Count -EMA:			4
GUEST TOWING	ABANDONEDVEHICLE	ABANDONED VEHICLE	1
GUEST TOWING	ACC NO INJURIES	ACCIDENT NO INJURIES	4
GUEST TOWING	ACC NON AUTO RELATED	ACCIDENT NON AUTO RELATED	1
GUEST TOWING	ACC UNKNOWN INJURIES	ACCIDENT UNKNOWN INJURIES	1
GUEST TOWING	ACC WITH INJURIES	ACCIDENT WITH INJURIES	4
GUEST TOWING	GUNSHOTS HEARD	GUNSHOTS HEARD	1
GUEST TOWING	OFFICER NEEDED	OFFICER NEEDED	1
GUEST TOWING	SUSPICIOUS ACTIVITY	SUSPICIOUS ACTIVITY	2
GUEST TOWING	TS	TRAFFIC STOP	4
GUEST TOWING	VANDALISM VEHICLE	VANDALISM VEHICLE	1
Type Count -GUEST TOWING:			20
MISC	911TRANSFER TO OTHER AGENCY	911 TRANSFER TO OTHER AGENCY	1
MISC	ABANDONEDVEHICLE	ABANDONED VEHICLE	1
MISC	ACC NO INJURIES	ACCIDENT NO INJURIES	4
MISC	ACC UNKNOWN INJURIES	ACCIDENT UNKNOWN INJURIES	5
MISC	ACC WITH INJURIES	ACCIDENT WITH INJURIES	4
MISC	ASSIST MOTORIST	ASSIST MOTORIST OR STRANDED MOTORIST	5
MISC	CARELESS DRIVING	CARELESS DRIVING	2

261



Type Total Report

Print Date: 08-Oct-20
Print Time: 07:37:47 AM
User Name: twilliams

Incidents Created From: 01-Sep-20 00:00:00 AM To: 30-Sep-20 23:59:59 PM; Unit Org: All; Unit(s): All; Source: All; Community: All

Unit Org	Event	Event Description	Type Count
MISC	ELECTRIC NEEDED	ELECTRIC NEEDED	26
MISC	ESCORT GENERAL	ESCORT GENERAL	1
MISC	FIRE OTHER	FIRE OTHER	1
MISC	FISH AND WILDLIFE NEEDED	FISH AND WILDLIFE NEEDED	1
MISC	GUNSHOTS HEARD	GUNSHOTS HEARD	1
MISC	ILLEGAL DUMPING	ILLEGAL DUMPING	1
MISC	NCIC DL	NCIC DL	3
MISC	OFFICER NEEDED	OFFICER NEEDED	1
MISC	ROAD BLOCKED	ROAD BLOCKED OBJ IN ROAD	6
MISC	SERVING WARRANT	SERVING WARRANT	1
MISC	SUSPICIOUS ACTIVITY	SUSPICIOUS ACTIVITY	2
MISC	SUSPICIOUS OBJECT	SUSPICIOUS OBJECT	1
MISC	TRAFFIC LIGHT OUT	TRAFFIC LIGHT OUT	3
MISC	TREE DOWN	TREE DOWN	2
MISC	TS	TRAFFIC STOP	4
MISC	UTILITY COMPANY NEEDED	UTILITY COMPANY NEEDED	1
MISC	WATER DEPT NEEDED	WATER DEPT NEEDED	19
MISC	WIRES DOWN	WIRES DOWN	1
			Type Count -MISC: 97
SAULS WRECKER	ABANDONEDVEHICLE	ABANDONED VEHICLE	1
SAULS WRECKER	ACC NO INJURIES	ACCIDENT NO INJURIES	1
SAULS WRECKER	ACC UNKNOWN INJURIES	ACCIDENT UNKNOWN INJURIES	1
SAULS WRECKER	ACC WITH INJURIES	ACCIDENT WITH INJURIES	3
SAULS WRECKER	GUNSHOTS HEARD	GUNSHOTS HEARD	1
SAULS WRECKER	TS	TRAFFIC STOP	5

262



Type Total Report

Print Date: 08-Oct-20
 Print Time: 07:37:47 AM
 User Name: twilliams

Incidents Created From: 01-Sep-20 00:00:00 AM To: 30-Sep-20 23:59:59 PM; Unit Org: All; Unit(s): All; Source: All; Community: All

Unit Org	Event	Event Description	Type Count
			Type Count -SAULS WRECKER: 12
WEST POINT FD	ACC UNKNOWN INJURIES	ACCIDENT UNKNOWN INJURIES	2
WEST POINT FD	ACC WITH INJURIES	ACCIDENT WITH INJURIES	2
WEST POINT FD	ALARM FIRE	ALARM FIRE	11
WEST POINT FD	ALARM RESIDENTIAL	ALARM RESIDENTIAL	1
WEST POINT FD	AMB-BACK PAIN	BACK PAIN	1
WEST POINT FD	AMB-BREATHING PROBLEM	BREATHING PROBLEM	1
WEST POINT FD	AMB-BROKEN BONE	BROKEN BONE	1
WEST POINT FD	AMB-FALL	FALL	1
WEST POINT FD	AMB-LIFT ASSIST	LIFT ASSIST	6
WEST POINT FD	AMB-POSS SEIZURE	POSSIBLE SEIZURE	3
WEST POINT FD	AMB-TRANSFER IN COUNTY	AMB TRANSFER IN THE COUNTY	1
WEST POINT FD	AMB-TRANSFER OUT COUNTY	AMB TRANSFER OUT OF COUNTY	1
WEST POINT FD	FIRE DPT NO FIRE	FIRE DPT NEEDED NO FIRE	3
WEST POINT FD	FIRE DWELLING	FIRE DWELLING	1
WEST POINT FD	FIRE OTHER	FIRE OTHER	5
WEST POINT FD	FUEL SPILL	FUEL SPILL	1
WEST POINT FD	OFFICER NEEDED	OFFICER NEEDED	1
WEST POINT FD	SICK PATIENT	SICK PATIENT	9
WEST POINT FD	SUSPICIOUS VEHICLE	SUSPICIOUS VEHICLE	1
WEST POINT FD	TRANSPORT	TRANSPORT	1
			Type Count -WEST POINT FD: 53
WPAS	911NODISPATCH	911 NO DISPATCH	1
WPAS	ACC NO INJURIES	ACCIDENT NO INJURIES	3

263



Type Total Report

Print Date: 08-Oct-20
Print Time: 07:37:47 AM
User Name: twilliams

Incidents Created From: 01-Sep-20 00:00:00 AM To: 30-Sep-20 23:59:59 PM; Unit Org: All; Unit(s): All; Source: All; Community: All

Unit Org	Event	Event Description	Type Count
WPAS	ACC UNKNOWN INJURIES	ACCIDENT UNKNOWN INJURIES	12
WPAS	ACC WITH INJURIES	ACCIDENT WITH INJURIES	9
WPAS	AMB-ABDOMINAL PAIN	ABDOMINAL PAIN	2
WPAS	AMB-ALARM MEDICAL	ALARM MEDICAL	3
WPAS	AMB-BACK PAIN	BACK PAIN	3
WPAS	AMB-BLEEDING	BLEEDING	4
WPAS	AMB-BREATHING PROBLEM	BREATHING PROBLEM	17
WPAS	AMB-BROKEN BONE	BROKEN BONE	2
WPAS	AMB-CHEST PAIN	CHEST PAIN	5
WPAS	AMB-CHOKING	CHOKING	1
WPAS	AMB-FALL	FALL	14
WPAS	AMB-LIFT ASSIST	LIFT ASSIST	22
WPAS	AMB-POSS MENTAL PATIENT	POSSIBLE MENTAL PATIENT	2
WPAS	AMB-POSS SEIZURE	POSSIBLE SEIZURE	8
WPAS	AMB-POSS STROKE	POSSIBLE STROKE	6
WPAS	AMB-POSTING AT COUNTY LINE	POSTING AT COUNTY LINE	4
WPAS	AMB-TRANSFER IN COUNTY	AMB TRANSFER IN THE COUNTY	13
WPAS	AMB-TRANSFER OUT COUNTY	AMB TRANSFER OUT OF COUNTY	53
WPAS	AMB-UNRESPONSIVE BREATHING	UNRESPONSIVE BREATHING	5
WPAS	AMB-UNRESPONSIVE NOT BREATHING	UNRESPONSIVE NOT BREATHING	6
WPAS	ANIMAL BITE	ANIMAL BITE	1
WPAS	ASSIST AGENCY	ASSIST OTH AGENCY	1
WPAS	BURGLARY DWELLING	BURGLARY DWELLING	1

264



Type Total Report

Print Date: 08-Oct-20
 Print Time: 07:37:47 AM
 User Name: twilliams

Incidents Created From: 01-Sep-20 00:00:00 AM To: 30-Sep-20 23:59:59 PM; Unit Org: All; Unit(s): All; Source: All; Community: All

Unit Org	Event	Event Description	Type Count
WPAS	DISTURBANCE DOMESTIC	DISTURBANCE DOMESTIC	1
WPAS	DISTURBANCE INTOXICATED	DISTURBANCE INTOXICATED	1
WPAS	DISTURBANCE OTHER	DISTURBANCE OTHER	2
WPAS	DISTURBANCE WEAPON	DISTURBANCE WEAPON	2
WPAS	FIGHT UNKNOWN WEAPONS	FIGHT UNKNOWN WEAPONS	1
WPAS	FIRE DWELLING	FIRE DWELLING	1
WPAS	FIRE OTHER	FIRE OTHER	1
WPAS	INDECENT EXPOSURE	INDECENT EXPOSURE	1
WPAS	OFFICER NEEDED	OFFICER NEEDED	1
WPAS	SHOPLIFTING	SHOPLIFTING	1
WPAS	SICK PATIENT	SICK PATIENT	72
WPAS	SUICIDE ATTEMPTED	SUICIDE ATTEMPTED	1
WPAS	SUICIDE THREATENED	SUICIDE THREATENED	1
WPAS	SUSPICIOUS ACTIVITY	SUSPICIOUS ACTIVITY	5
WPAS	TRANSPORT	TRANSPORT	5
WPAS	TS	TRAFFIC STOP	1
WPAS	WELFARE CHECK	WELFARE CHECK	1
			Type Count -WPAS: 296
WPPD	911HANGUP	911 HANGUP	10
WPPD	911NODISPATCH	911 NO DISPATCH	10
WPPD	911OPENLINE	911 OPEN LINE	4
WPPD	ABANDONEDVEHICLE	ABANDONED VEHICLE	1
WPPD	ACC HIT&RUN	ACCIDENT HIT & RUN	5
WPPD	ACC NO INJURIES	ACCIDENT NO INJURIES	35
WPPD	ACC NON AUTO RELATED	ACCIDENT NON AUTO RELATED	5

265



Type Total Report

Print Date: 08-Oct-20
Print Time: 07:37:47 AM
User Name: twilliams

Incidents Created From: 01-Sep-20 00:00:00 AM To: 30-Sep-20 23:59:59 PM; Unit Org: All; Unit(s): All; Source: All; Community: All

Unit Org	Event	Event Description	Type Count
WPPD	ACC UNKNOWN INJURIES	ACCIDENT UNKNOWN INJURIES	7
WPPD	ACC WITH INJURIES	ACCIDENT WITH INJURIES	4
WPPD	ALARM BUSINESS	ALARM BUSINESS	31
WPPD	ALARM FIRE	ALARM FIRE	5
WPPD	ALARM RESIDENTIAL	ALARM RESIDENTIAL	12
WPPD	ALARM SCHOOL	ALARM SCHOOL	4
WPPD	AMB-BLEEDING	BLEEDING	1
WPPD	AMB-CHEST PAIN	CHEST PAIN	1
WPPD	AMB-FALL	FALL	2
WPPD	AMB-LIFT ASSIST	LIFT ASSIST	3
WPPD	AMB-POSS MENTAL PATIENT	POSSIBLE MENTAL PATIENT	1
WPPD	AMB-POSS SEIZURE	POSSIBLE SEIZURE	3
WPPD	AMB-TRANSFER OUT COUNTY	AMB TRANSFER OUT OF COUNTY	1
WPPD	AMB-UNRESPONSIVE BREATHING	UNRESPONSIVE BREATHING	1
WPPD	AMB-UNRESPONSIVE NOT BREATHING	UNRESPONSIVE NOT BREATHING	1
WPPD	ANIMAL BITE	ANIMAL BITE	1
WPPD	ANIMAL LOST STOLEN	ANIMAL LOST STOLEN	1
WPPD	ANIMAL MISC	ANIMAL MISC	18
WPPD	ANIMAL NEAR ROAD	ANIMAL NEAR ROAD	6
WPPD	ANIMAL STRAY	ANIMAL STRAY	13
WPPD	ASSIST AGENCY	ASSIST OTH AGENCY	1
WPPD	ASSIST MOTORIST	ASSIST MOTORIST OR STRANDED MOTORIST	14
WPPD	BOLO	BOLO	10
WPPD	BUILDING CHECK	BUILDING CHECK	13
WPPD	BURGLARY DWELLING	BURGLARY DWELLING	2

266



Type Total Report

Print Date: 08-Oct-20
 Print Time: 07:37:47 AM
 User Name: twilliams

Incidents Created From: 01-Sep-20 00:00:00 AM To: 30-Sep-20 23:59:59 PM; Unit Org: All; Unit(s): All; Source: All; Community: All

Unit Org	Event	Event Description	Type Count
WPPD	BURLGARY AUTO	BURGLARY FROM AN AUTO	2
WPPD	CARELESS DRIVING	CARELESS DRIVING	18
WPPD	CHILD KIDNAPPING	CHILD KIDNAPPING ABDUCTION	1
WPPD	CHILD RUN AWAY	CHILD RUN AWAY	1
WPPD	CIVIL MATTER	CIVIL MATTER	1
WPPD	CLEAR PARKING LOT	CLEAR PARKING LOT	6
WPPD	DISTURBANCE	DISTURBANCE DOMESTIC	13
WPPD	DISTURBANCE	DISTURBANCE INTOXICATED	2
WPPD	DISTURBANCE MUSIC	DISTURBANCE MUSIC	11
WPPD	DISTURBANCE OTHER	DISTURBANCE OTHER	47
WPPD	DISTURBANCE WEAPON	DISTURBANCE WEAPON	10
WPPD	ELECTRIC NEEDED	ELECTRIC NEEDED	1
WPPD	ESCORT BANK	ESCORT BANK	16
WPPD	ESCORT FUNERAL	ESCORT FUNERAL	7
WPPD	ESCORT GENERAL	ESCORT GENERAL	10
WPPD	FIGHT UNKNOWN	FIGHT UNKNOWN WEAPONS	5
WPPD	FIRE OTHER	FIRE OTHER	2
WPPD	FISH AND WILDLIFE	FISH AND WILDLIFE NEEDED	1
WPPD	FRAUD SCAM	FRAUD SCAM	6
WPPD	GUNSHOTS HEARD	GUNSHOTS HEARD	15
WPPD	HARASSMENT	HARASSMENT	8
WPPD	HARASSMENT	HARASSMENT TELEPHONE	2
WPPD	HOUSE CHECK	HOUSE CHECK	3
WPPD	ILLEGAL DUMPING	ILLEGAL DUMPING	2

267



Type Total Report

Print Date: 08-Oct-20

Print Time: 07:37:47 AM

User Name: twilliams

Incidents Created From: 01-Sep-20 00:00:00 AM To: 30-Sep-20 23:59:59 PM; Unit Org: All; Unit(s): All; Source: All; Community: All

Unit Org	Event	Event Description	Type Count
WPPD	INDECENT EXPOSURE	INDECENT EXPOSURE	2
WPPD	LOST AND FOUND	LOST AND FOUND	2
WPPD	NARCOTICS	NARCOTICS	1
WPPD	NCIC DL	NCIC DL	3
WPPD	NCIC OTHER	NCIC OTHER	1
WPPD	NCIC TAG	NCIC TAG	23
WPPD	OFFICER NEEDED	OFFICER NEEDED	145
WPPD	PARKING VIOLATION	PARKING VIOLATION	2
WPPD	RACING	RACING	4
WPPD	REPO	REPO	1
WPPD	ROAD BLOCKED	ROAD BLOCKED OBJ IN ROAD	5
WPPD	SAFETY CHECKPOINT	SAFETY CHECKPOINT DETAIL	2
WPPD	SERVING WARRANT	SERVING WARRANT	6
WPPD	SHOOTING	SHOOTING	1
WPPD	SHOPLIFTING	SHOPLIFTING	15
WPPD	SICK PATIENT	SICK PATIENT	6
WPPD	SUSPICIOUS ACTIVITY	SUSPICIOUS ACTIVITY	91
WPPD	SUSPICIOUS OBJECT	SUSPICIOUS OBJECT	5
WPPD	SUSPICIOUS VEHICLE	SUSPICIOUS VEHICLE	16
WPPD	TAG LOG	TAG LOG	6
WPPD	THEFT	THEFT	14
WPPD	THEFT 4 WHEELER	THEFT 4 WHEELER OR ATV	1
WPPD	THEFT PROPERTY	THEFT PROPERTY	3
WPPD	TRAFFIC LIGHT OUT	TRAFFIC LIGHT OUT	1
WPPD	TRANSPORT	TRANSPORT	4
WPPD	TREE DOWN	TREE DOWN	2
WPPD	TRESPASSING	TRESPASSING	7
WPPD	TS	TRAFFIC STOP	208
WPPD	UNAUTHORIZE USE	UNAUTHORIZE USE VEHICLE	1

268



Type Total Report

Print Date: 08-Oct-20
Print Time: 07:37:47 AM
User Name: twilliams

Incidents Created From: 01-Sep-20 00:00:00 AM To: 30-Sep-20 23:59:59 PM; Unit Org: All; Unit(s): All; Source: All; Community: All

Unit	Event	Description	Count
WPPD	VEHICLE		
WPPD	VANDALISM BUSINESS	VANDALISM BUSINESS	1
WPPD	VANDALISM DWELLING	VANDALISM DWELLING	4
WPPD	VANDALISM VEHICLE	VANDALISM VEHICLE	6
WPPD	VEHICLE PURSUIT	VEHICLE PURSUIT CAR CHASE	1
WPPD	WELFARE CHECK	WELFARE CHECK	11
			Type Count -WPPD: 1017
WRECKER WORKS	ABANDONEDVEHICLE	ABANDONED VEHICLE	1
WRECKER WORKS	ACC NO INJURIES	ACCIDENT NO INJURIES	3
WRECKER WORKS	ACC NON AUTO RELATED	ACCIDENT NON AUTO RELATED	1
WRECKER WORKS	ACC UNKNOWN INJURIES	ACCIDENT UNKNOWN INJURIES	1
WRECKER WORKS	ACC WITH INJURIES	ACCIDENT WITH INJURIES	3
WRECKER WORKS	ASSIST MOTORIST	ASSIST MOTORIST OR STRANDED MOTORIST	1
WRECKER WORKS	TS	TRAFFIC STOP	2
WRECKER WORKS	VEHICLE PURSUIT	VEHICLE PURSUIT CAR CHASE	1
			Type Count -WRECKER WORKS: 13
			Total Incidents: 2754

697

EXHIBIT H

]

]

]

PROCLAMATION OF EXISTENCE OF A LOCAL EMERGENCY
(by City Council or County Board of Supervisors)

WHEREAS, Clay the City Council /or Board of Supervisors does hereby find that conditions of extreme peril to the safety of persons and property have arisen within said City /County, caused by Wind / Flooding

(Severe storm, tornado, damaging winds, flash flooding, river flooding)

drought, wildland fire, structural fire, hail, hazardous material incident, epidemic, hurricane, earthquake, other)

commencing on or about 7 AM/PM on the 12th day of April, 2020; and

WHEREAS, the aforesaid conditions of extreme peril warrant and necessitate the proclamation of the existence of a local emergency in order to provide for the health and safety of the citizens and the protection of their property within the affected jurisdiction;

NOW, THEREFORE, IT IS HEREBY PROCLAIMED that in accordance with Section 33-15-17(d), Mississippi Code of 1972, as amended, a local emergency now exists throughout said City /County; and shall be reviewed every thirty (30) days until such local emergency is no longer in effect and proclaimed terminated by the City Council / Board of Supervisors of the City / County of Clay, State of Mississippi.

IT IS FURTHER PROCLAIMED AND ORDERED that all City / County agencies and departments shall render all possible assistance and discharge their emergency responsibilities as set forth in the City / County Emergency Operations Plan.

DATE: 12/9/2020 [Signature]
Mayor / President of Board of Supervisors

ATTEST: [Signature]
Councilperson / Supervisor

Clerk of City / Chancery
Clerk for Board of Supervisors [Signature]
Councilperson / Supervisor

Clay
City / or County, State of MS [Signature]
Councilperson / Supervisor

[Signature]
Councilperson / Supervisor

No DR
Hur Delta

RESOLUTION REQUESTING GOVERNOR TO PROCLAIM

A STATE OF EMERGENCY

WHEREAS, on Oct 8th, 2020, the Board of Supervisors (City Council) of the County of Clay found that due to the impact (or imminent threat) of Flood / Severe Storm / Wind a condition of extreme peril (earthquake, flood, hazmat, hurricane, severe storm, other) to life and property ~~did~~ exist in Clay County; and

^{Expected} WHEREAS, on Oct 8, 2020, in accordance with State Law 33-15-17(d) the Board of Supervisors declared that an emergency does exist throughout said county; and

WHEREAS, it has now been found that local resources are unable to cope with the effects of said emergency;

NOW, THEREFORE, IT IS HEREBY DECLARED AND ORDERED that a copy of this declaration be forwarded to the Governor of Mississippi with the request that he proclaim the County (City) of Clay to be in a State of Emergency; and

IT IS FURTHER RESOLVED that Torrey Williams, EMA Director (Person) (Title) is thereby designated as the authorized representative of the County (City) of Clay for the purpose of receipt, processing, and coordination of all inquiries and requirements necessary to obtain available State and Federal assistance.

DATE: 10/8/20 [Signature]
Mayor (Board President)

ATTEST: [Signature]
Board Member

[Signature]
Board Member

[Signature]
Board Member

Clerk of the Board of Supervisors (or City),
County of Clay
State of Mississippi [Signature] Board Member

No DR
Hur Delta

PROCLAMATION OF EXISTENCE OF A LOCAL EMERGENCY
(by City Council or County Board of Supervisors)

WHEREAS, Clay County the City Council/or Board of Supervisors does hereby find that conditions of extreme peril to the safety of persons and property have arisen within said City/County, caused by Flood/ Severe storm

Wind (Severe storm, tornado, damaging winds, flash flooding, river flooding)
drought, wildland fire, structural fire, hail, hazardous material incident, epidemic, hurricane, earthquake, other)

commencing on or about 9 AM/PM on the 8th day of Oct, 2020; and

WHEREAS, the aforesaid conditions of extreme peril warrant and necessitate the proclamation of the existence of a local emergency in order to provide for the health and safety of the citizens and the protection of their property within the affected jurisdiction;

NOW, THEREFORE, IT IS HEREBY PROCLAIMED that in accordance with Section 33-15-17(d), Mississippi Code of 1972, as amended, a local emergency now exists throughout said City/County; and shall be reviewed every thirty (30) days until such local emergency is no longer in effect and proclaimed terminated by the City Council / Board of Supervisors of the City/ County of Clay, State of Mississippi.

IT IS FURTHER PROCLAIMED AND ORDERED that all City / County agencies and departments shall render all possible assistance and discharge their emergency responsibilities as set forth in the City / County Emergency Operations Plan.

DATE: 10/8/20

Mayor / President of Board of Supervisors

ATTEST:  _____
Councilperson / Supervisor

Clerk of City / Chancery
Clerk for Board of Supervisors

Councilperson / Supervisor

Ray

City / or County, State of MS

Councilperson / Supervisor

RESOLUTION REQUESTING GOVERNOR TO PROCLAIM

A STATE OF EMERGENCY

WHEREAS, on April 12th, 20 20 the Board of Supervisors (City Council) of the County of Clay found that due to the impact (or imminent threat) of Flooding/Winds a condition of extreme peril (earthquake, flood, hazard, hurricane, severe storm, other) to life and property did exist in Clay County; and

WHEREAS, on Oct 8, 2020, in accordance with State Law 33-15-17(d) the Board of Supervisors declared that an emergency does exist throughout said county; and

WHEREAS, it has now been found that local resources are unable to cope with the effects of said emergency;

NOW, THEREFORE, IT IS HEREBY DECLARED AND ORDERED that a copy of this declaration be forwarded to the Governor of Mississippi with the request that he proclaim the County (City) of Clay to be in a State of Emergency; and

IT IS FURTHER RESOLVED that Torrey Williams, EMA Director is thereby designated as the authorized representative of the County (City) of Clay for the purpose of receipt, processing, and coordination of all inquiries and requirements necessary to obtain available State and Federal assistance.

DATE: 10/8/20 Mayor (Board President)

ATTEST: Clerk of the Board of Supervisors (or City) County of Clay State of Mississippi Board Member Board Member Board Member Board Member

PROCLAMATION OF EXISTENCE OF A LOCAL EMERGENCY
(by City Council or County Board of Supervisors)

WHEREAS, Clay County the City Council /or Board of Supervisors does hereby find that conditions of extreme peril to the safety of persons and property have arisen within said City /County, caused by COVID-19

(Severe storm, tornado, damaging winds, flash flooding, river flooding

drought, wildland fire, structural fire, hail, hazardous material incident, epidemic, hurricane, earthquake, other)

commencing on or about 9 AMPM on the 20th day of Jan, 2020; and

WHEREAS, the aforesaid conditions of extreme peril warrant and necessitate the proclamation of the existence of a local emergency in order to provide for the health and safety of the citizens and the protection of their property within the affected jurisdiction;

NOW, THEREFORE, IT IS HEREBY PROCLAIMED that in accordance with Section 33-15-17(d), Mississippi Code of 1972, as amended, a local emergency now exists throughout said City /County; and shall be reviewed every thirty (30) days until such local emergency is no longer in effect and proclaimed terminated by the City Council / Board of Supervisors of the City / County of Clay, State of Mississippi.

IT IS FURTHER PROCLAIMED AND ORDERED that all City / County agencies and departments shall render all possible assistance and discharge their emergency responsibilities as set forth in the City / County Emergency Operations Plan.

DATE: 10/8/2020 [Signature]
Mayor / President of Board of Supervisors

ATTEST: [Signature]
Councilperson / Supervisor

Clerk of City / Chancery,
Clerk for Board of Supervisors
[Signature]
Councilperson / Supervisor

Clay
City / or County, State of MS
[Signature]
Councilperson / Supervisor

RESOLUTION REQUESTING GOVERNOR TO PROCLAIM

A STATE OF EMERGENCY

WHEREAS, on Jan 20th, 2020, the Board of Supervisors (City Council) of the County of Clay found that due to the impact (or imminent threat) of COVID-19 a condition of extreme peril (earthquake, flood, hazmat, hurricane, severe storm, other) to life and property did exist in Clay County; and

WHEREAS, on Oct 8, 2020, in accordance with State Law 33-15-17(d) the Board of Supervisors declared that an emergency does exist throughout said county; and

WHEREAS, it has now been found that local resources are unable to cope with the effects of said emergency;

NOW, THEREFORE, IT IS HEREBY DECLARED AND ORDERED that a copy of this declaration be forwarded to the Governor of Mississippi with the request that he proclaim the County (City) of Clay to be in a State of Emergency; and

IT IS FURTHER RESOLVED that Torrey Williams, EMA Director (Person) is thereby designated as the authorized representative of the County (City) of Clay for the purpose of receipt, processing, and coordination of all inquiries

and requirements necessary to obtain available State and Federal assistance.

DATE: 10/8/2020 Mayor (Board President)

ATTEST: Board Member

Clerk of the Board of Supervisors (or City), Board Member

County of Clay Board Member

State of Mississippi Board Member

PROCLAMATION OF EXISTENCE OF A LOCAL EMERGENCY
(by City Council or County Board of Supervisors)

WHEREAS, Clay the City Council /or Board of Supervisors does hereby find that conditions of extreme peril to the safety of persons and property have arisen within said ~~City~~/County, caused by Floodings

(Severe storm, tornado, damaging winds, flash flooding, river flooding

drought, wildland fire, structural fire, hail, hazardous material incident, epidemic, hurricane, earthquake, other)

commencing on or about 9 ~~AM~~PM on the 10th day of Feb, 2020; and

WHEREAS, the aforesaid conditions of extreme peril warrant and necessitate the proclamation of the existence of a local emergency in order to provide for the health and safety of the citizens and the protection of their property within the affected jurisdiction;

NOW, THEREFORE, IT IS HEREBY PROCLAIMED that in accordance with Section 33-15-17(d), Mississippi Code of 1972, as amended, a local emergency now exists throughout said City/County; and shall be reviewed every thirty (30) days until such local emergency is no longer in effect and proclaimed terminated by the City Council / Board of Supervisors of the City / County of Clay, State of Mississippi.

IT IS FURTHER PROCLAIMED AND ORDERED that all City / County agencies and departments shall render all possible assistance and discharge their emergency responsibilities as set forth in the City / County Emergency Operations Plan.

DATE: 10/8/2020

[Signature]
Mayor / President of Board of Supervisors

ATTEST:
[Signature]
Clerk of City / Chancery
Clerk for Board of Supervisors

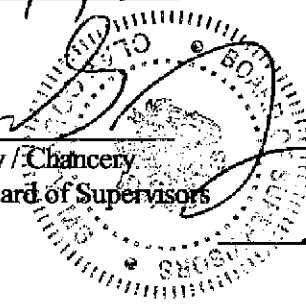

[Signature]
Councilperson / Supervisor

[Signature]
Councilperson / Supervisor

[Signature]
Councilperson / Supervisor

Clay
City / or County, State of MS

Councilperson / Supervisor

RESOLUTION REQUESTING GOVERNOR TO PROCLAIM

A STATE OF EMERGENCY

WHEREAS, on Feb 10th, 2020, the Board of Supervisors (City Council) of the County of Clay found that due to the impact (or imminent threat) of Flooding a condition of extreme peril (earthquake, flood, hazmat, hurricane, severe storm, other) to life and property did exist in Clay County; and

WHEREAS, on Oct 8, 2000, in accordance with State Law 33-15-17(d) the Board of Supervisors declared that an emergency does exist throughout said county; and

WHEREAS, it has now been found that local resources are unable to cope with the effects of said emergency;

NOW, THEREFORE, IT IS HEREBY DECLARED AND ORDERED that a copy of this declaration be forwarded to the Governor of Mississippi with the request that he proclaim the County (City) of Clay to be in a State of Emergency; and

IT IS FURTHER RESOLVED that Torrey Wilkins, EMA Director (Person) is thereby designated as the authorized representative of the County (City) of Clay for the purpose of receipt, processing, and coordination of all inquiries and requirements necessary to obtain available State and Federal assistance.

DATE: 10/8/2020 [Signature] Mayor (Board President)

ATTEST [Signature] Board Member

[Signature] Board Member

[Signature] Board Member

[Signature] Board Member

**RESOLUTION REQUESTING GOVERNOR TO PROCLAIM
A STATE OF EMERGENCY**

WHEREAS, on Jan, 2020, the Board of Supervisors (City Council) of the County of Clay found that due to the impact (or imminent threat) of Flooding a condition of extreme peril (earthquake, flood, hazmat, hurricane, severe storm, other) to life and property did exist in Clay County; and

WHEREAS, on Oct 8, 2020, in accordance with State Law 33-15-17(d) the Board of Supervisors declared that an emergency does exist throughout said county; and

WHEREAS, it has now been found that local resources are unable to cope with the effects of said emergency,

NOW, THEREFORE, IT IS HEREBY DECLARED AND ORDERED that a copy of this declaration be forwarded to the Governor of Mississippi with the request that he proclaim the County (City) of Clay to be in a State of Emergency; and

IT IS FURTHER RESOLVED that Torrey Williams, EMA Director (Person) (EMA Director Title) is thereby designated as the authorized representative of the County (City) of Clay for the purpose of receipt, processing, and coordination of all inquiries and requirements necessary to obtain available State and Federal assistance.

DATE: 10/8/2020

Mayor (Board President)

ATTEST: _____
Board Member

Clerk of the Board of Supervisors (or City)

County of Clay Board Member

State of Mississippi Board Member

MEMA DR-4 (Rev. 12/01)

PROCLAMATION OF EXISTENCE OF A LOCAL EMERGENCY
(by City Council or County Board of Supervisors)

WHEREAS, Clay the ~~City Council~~ /or Board of Supervisors does hereby find that conditions of extreme peril to the safety of persons and property have arisen within said City /County, caused by Flooding

(Severe storm, tornado, damaging winds, flash flooding, river flooding

drought, wildland fire, structural fire, hail, hazardous material incident, epidemic, hurricane, earthquake, other)

commencing on or about 9 AM/PM on the 10th day of Jan, 2020; and

WHEREAS, the aforesaid conditions of extreme peril warrant and necessitate the proclamation of the existence of a local emergency in order to provide for the health and safety of the citizens and the protection of their property within the affected jurisdiction;

NOW, THEREFORE, IT IS HEREBY PROCLAIMED that in accordance with Section 33-15-17(d), Mississippi Code of 1972, as amended, a local emergency now exists throughout said City /County; and shall be reviewed every thirty (30) days until such local emergency is no longer in effect and proclaimed terminated by the ~~City Council~~ / Board of Supervisors of the City / County of Clay, State of Mississippi.

IT IS FURTHER PROCLAIMED AND ORDERED that all City / County agencies and departments shall render all possible assistance and discharge their emergency responsibilities as set forth in the City / County Emergency Operations Plan.

DATE: 10/8/2020 _____
Mayor / President of Board of Supervisors

ATTEST: _____
Councilperson / Supervisor

Clerk of City / Chancery
Clerk for Board of Supervisors

Councilperson / Supervisor

Clay
City / or County, State of MS

Councilperson / Supervisor

Councilperson / Supervisor

PROCLAMATION OF EXISTENCE OF A LOCAL EMERGENCY
(by City Council or County Board of Supervisors)

WHEREAS, Clay the ~~City Council~~ /or Board of Supervisors does hereby find that conditions of extreme peril to the safety of persons and property have arisen within said City /County, caused by Flooding

(Severe storm, tornado, damaging winds, flash flooding, river flooding

drought, wildland fire, structural fire, hail, hazardous material incident, epidemic, hurricane, earthquake, other)

commencing on or about 9 ~~AM~~/PM on the 22nd day of Feb, 2019; and

WHEREAS, the aforesaid conditions of extreme peril warrant and necessitate the proclamation of the existence of a local emergency in order to provide for the health and safety of the citizens and the protection of their property within the affected jurisdiction;

NOW, THEREFORE, IT IS HEREBY PROCLAIMED that in accordance with Section 33-15-17(d), Mississippi Code of 1972, as amended, a local emergency now exists throughout said ~~City~~ /County, and shall be reviewed every thirty (30) days until such local emergency is no longer in effect and proclaimed terminated by the ~~City Council~~ / Board of Supervisors of the ~~City~~ / County of Clay, State of Mississippi.

IT IS FURTHER PROCLAIMED AND ORDERED that all City / County agencies and departments shall render all possible assistance and discharge their emergency responsibilities as set forth in the City / County Emergency Operations Plan.

DATE: 10/8/2020

[Signature]
Mayor / President of Board of Supervisors

ATTEST: [Signature]
Clerk of City / Chancery
Clerk for Board of Supervisors

[Signature]
Councilperson / Supervisor

[Signature]
Councilperson / Supervisor

[Signature]
Councilperson / Supervisor

Clay
City / or County, State of MS

Councilperson / Supervisor

RESOLUTION REQUESTING GOVERNOR TO PROCLAIM

A STATE OF EMERGENCY

WHEREAS, on Feb 22nd, 2019, the Board of Supervisors (City Council) of the County of Clay found that due to the impact (or imminent threat) of Flooding a condition of extreme peril (earthquake, flood, hazmat, hurricane, severe storm, other) to life and property did exist in Clay County; and

WHEREAS, on Oct 8, 2020, in accordance with State Law 33-15-17(d) the Board of Supervisors declared that an emergency does exist throughout said county; and

WHEREAS, it has now been found that local resources are unable to cope with the effects of said emergency;

NOW, THEREFORE, IT IS HEREBY DECLARED AND ORDERED that a copy of this declaration be forwarded to the Governor of Mississippi with the request that he proclaim the County (City) of Clay to be in a State of Emergency; and

IT IS FURTHER RESOLVED that Torrey Williams, EMA Director (Person) (Title) is thereby designated as the authorized representative of the County (City) of Clay for the purpose of receipt, processing, and coordination of all inquiries and requirements necessary to obtain available State and Federal assistance.

DATE: 10/8/2020

Mayor (Board President)

ATTEST

Board Member

Board Member

Board Member

Board Member
Clerk of the Board of Supervisors (or City)
County of: Clay
State of Mississippi

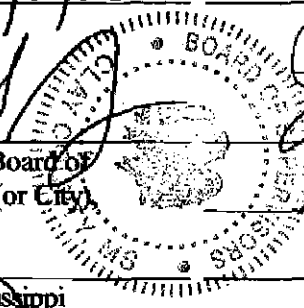

EXHIBIT I

To whom it may concern at Clay County, MS:

H&O Truck and Trailer Repair is ok with us for chassis and engine repairs on the garbage truck that was bid for Clay County and awarded to us (Sansom Equipment Company).

Terry's Garage is the second alternate for repairs.

All we ask is that they both keep any and all records of any repair work that is done to the chassis or engine.

In regard to the body, we (Sansom Equipment Company) would be more than happy to do your service work or repairs at your shop if you need us to.

Thank you,

Dustin Jones
Sansom Equipment Company
601-966-1266

The State of Mississippi }
CLAY COUNTY }

AFFIDAVIT OF PUBLICATION

Before me, in and for said county, this day personally came the undersigned representative of the Daily Times Leader, a newspaper published in the City of West Point, of said county and state, who being duly sworn deposes and says that the publication of a certain notice, a true copy of which, is heretofore affixed has been made for _____ weeks consecutively, to wit:

Dated September 19, 2020
Dated September 20, 2020
Dated _____, 20____
Dated _____, 20____
Dated _____, 20____

Said representative further certifies that the several numbers of the newspaper containing the above mentioned notice have been produced and compared with the copy affixed; and that the publication thereof has been correctly made.

WITNESS MY HAND AND SEAL OF OFFICE, this the 27 day of Sept, A.D., 2020

By: Kimberley G. Jones

Notary Public
STATE OF MISSISSIPPI
NOTARY PUBLIC
ID # 158381
KIMBERLEY G. JONES
Commission Expires
Sept. 30, 2023
OKTIBBEHA COUNTY

DAILY TIMES LEADER

By: W. J. Bag
() Publisher () Clerk

Clay Board

Publication Fee \$ 188.44
Proof(s) Of Publication \$ 6.00
Total Charges \$ 204.44

NOTICE OF PUBLICATION TO THE
HONORABLE CLAY COUNTY BOARD OF
SUPERVISORS OF CLAY COUNTY, MS
AT THE REGULAR MEETING HELD AT
THE CLAY COUNTY COURTHOUSE,
WEST POINT, MISSISSIPPI, ON
THURSDAY, SEPTEMBER 24, 2020.
AT 7:30 P.M.
RE: PROPOSED ACQUISITION OF
PROPERTY BY THE STATE OF MISSISSIPPI
FOR THE PURPOSES OF THE
CLAY COUNTY COURTHOUSE
RECONSTRUCTION PROJECT.
THE STATE OF MISSISSIPPI HAS
FILED WITH THE CLAY COUNTY BOARD
OF SUPERVISORS A PROPOSAL TO
ACQUIRE THE PROPERTY DESCRIBED
HEREIN FOR THE PURPOSES OF THE
CLAY COUNTY COURTHOUSE
RECONSTRUCTION PROJECT. THE
PROPOSED ACQUISITION IS SUBJECT
TO THE APPROVAL OF THE CLAY
COUNTY BOARD OF SUPERVISORS.
A TRUE COPY OF THE PROPOSAL IS
AVAILABLE FOR REVIEW AT THE
CLAY COUNTY COURTHOUSE, WEST
POINT, MISSISSIPPI, DURING
BUSINESS HOURS. ANY INTERESTED
PARTY MAY REQUEST A HEARING
ON THE PROPOSAL AT THE NEXT
REGULAR MEETING OF THE CLAY
COUNTY BOARD OF SUPERVISORS.
THE HEARING WILL BE HELD AT THE
CLAY COUNTY COURTHOUSE, WEST
POINT, MISSISSIPPI, ON
THURSDAY, OCTOBER 1, 2020, AT
7:30 P.M.

...of the County Board of Supervisors...
...the amount of \$188.44...
...the amount of \$6.00...
...the amount of \$204.44...
...the amount of \$188.44...
...the amount of \$6.00...
...the amount of \$204.44...
...the amount of \$188.44...
...the amount of \$6.00...
...the amount of \$204.44...

NOTICE OF INVITATION TO BID
Reverse Auction Information

Notice is hereby given the Board of Supervisors of Clay County, MS will use a reverse auction to purchase ONE (1) 2020 MODEL, TEN (10) YARD TRUCK MOUNTED REAR LOADER GARBAGE TRUCK WITH A THREE (3) YEAR GUARANTEED BUY BACK PROVISION.

Bid proposals (no prices) will be accepted until 10:00 a.m. on October 6, 2020.

Bid specifications and procedures may be obtained by contacting the Purchase Clerk, Nikki Russell Cude, Monday through Friday between the hours of 8:00 a.m. and 5:00 p.m. at (662) 494-3133 or via email at ncude@claycounty.ms.gov. Bid proposals may be submitted by sealed envelope to the Chancery Clerk's office located at 365 Court Street, West Point, MS 39773 or by electronic submission at www.centralbidding.com.

All sealed bid proposals must be on file with the Chancery Clerk prior to or by the acceptance date and time as above stated. Said bid proposals must be sealed and clearly marked on the outside of the envelope as indicated: **ONE (1) 2020 MODEL GARBAGE TRUCK/BID PROPOSAL DATE: Tuesday, October 6, 2020.** Submissions not so marked are submitted at the risk of the prospective bidder and the County assumes no responsibility for the premature opening of same by any County employee. Bid proposals sent through the U.S. Mail or delivered in person are done so at the risk of the prospective bidder and should be addressed to the Clay County Board of Supervisors, c/o of Amy G. Berry, Chancery Clerk, P.O. Box 815 or by hand or parcel delivery to 365 Court Street, West Point, MS 39773. The County is not responsible for submissions that are delivered in person or arrive in the mail after the designated opening time.

All reverse auction specifications and procedures may be obtained electronically at www.centralbidding.com. For questions relating to electronic downloads, please call Central Bidding at (225) 810-4814.

Bid proposals will be evaluated for pre-qualification. Vendors submitting acceptable proposals will be invited no later than 5:00 p.m. on October 6, 2020, to submit priced bids. Pursuant to Section 3.106.22.2(1) of the *Mississippi Procurement Manual*, the Chancery Clerk reserves the right to extend the auction date if necessary to complete pre-qualification of suppliers.

Final bidding will be held by electronic reverse auction on October 8, 2020, at www.centralbidding.com beginning at 9:00 a.m. and ending at 10:00 a.m. (unless extended for pre-qualification or anti-sniping purposes).

A quote must be provided with the initial response, which will be used to determine auction parameters (e.g., start price). See Section 3.106.22.2(3), *Mississippi Procurement Manual*. Suppliers are hereby notified that acquisition cost along with a three (3) year guaranteed buy back provision will be considered when evaluating bids for final approval.

Electronic bids and/or reverse auction bids may be submitted at www.centralbidding.com. For any questions related to the electronic bidding process, please call Central Bidding at (225) 810-4814. Bids may also be submitted at Clay County Chancery Clerk's office c/o Amy G. Berry, 365 Court Street, West Point, MS 39773, on Thursday, October 8, 2020, beginning at 9:00 a.m. and ending at 10:00 a.m., unless otherwise extended, and will be included in the "live" reverse auction.

However, anyone wishing to submit bids in that manner will be required to register with Central Bidding prior to said bid opening time and date. After careful consideration, the Clay County Board of Supervisors will officially award the bid at its regularly scheduled Board meeting on Thursday, October 8, 2020, at 10:30 a.m. unless continued until a later date. Suppliers are hereby advised no award will automatically result from the reverse auction event.

If the agency is closed for any unforeseen reason which prevents the acceptance and/or opening of sealed or electronic bids, or prevents the live reverse auction at the advertised date and time, all bids shall be publicly opened and read aloud with the reverse auction commencing on the next business day that the agency shall be open at the previously advertised time. The agency shall not be held responsible for the receipt of any bids for which delivery was attempted and failed due to unforeseen closure of the agency. Each vendor/contractor shall be required to ensure delivery and receipt of its sealed and/or electronic bid by the agency prior to the new date and time of the bid opening.

The Board expressly reserves the right to accept or reject any or all bids, or any part of any or all bids based on the lowest and best bid determination in the best interest of the County. The Board also reserves the right to waive informalities.

The County further reserves the right to utilize "anti-sniping" for reverse auctions. Anti-sniping is a tool that automatically extends the bid tie for reverse auctions by five (5) minutes if a vendor places a bid in the final five (5) minutes of the reverse auction. The anti-sniping effect will automatically extend the reverse auction bid time in the event a bid is placed in the last five (5) minutes of the reverse auction and can auto extend the reverse auction multiple times until the bidding on the reverse auction ends.

By order of the Clay County Board of Supervisors hereby witness my hand and official seal of office.

(SEAL)

Luke Lummus,
President of the Clay County Board of
Supervisors

Publish:

September 19, 2020

September 26, 2020

BID AMOUNT (MUST BE THE TOTAL BID FOR BOTH THE CHASSIS AND REAR

LOADER) \$ _____

Revised 2/23/09

**CLAY COUNTY
SPECIFICATION
FOR 10 YARD
TRUCK MOUNTED REAR LOADER**

The unit will be used in collection and loading of residential or commercial refuse. This specification describes a hydraulically actuated packer body of the rear loading type with the following minimum specifications necessary to perform the work assigned.

UNIT MUST BE MANUFACTURED IN AN ISO 9001:2000 CERTIFIED FACILITY.
The body shall conform to the latest ANSI Z245 specification as well as the Federal Motor Vehicle Safety Standard FMVSS-108 at the time of manufacture.

All bidders must fill in all information. If meeting or exceeding specifications put **YES**, and if exceptions are taken put **NO**. Any exceptions must be explained in writing. All proposals include delivery, training of operators and service personnel.

<p>1.0 GENERAL:</p> <p>1.1 REFUSE BODY TO BE A MINIMUM OF 10 CU YDS CAPACITY, NOT INCLUDING THE HOPPER CAPACITY.</p> <p>1.2 The minimum capacity of the hopper shall be 1.0 cubic yards without the use of a hopper loading sill extension.</p> <p>1.3 THE STRUCTURAL INTEGRITY OF THE BODY SHALL BE DESIGNED TO WITHSTAND LOAD DENSITIES OF UP TO 1000 LBS. PER CU YD OF COMPACTION.</p> <p>2.0 BODY CONSTRUCTION:</p> <p>2.1. The body shall have a smooth floor without a trough. No cylinders, valves or other hydraulic components shall be exposed to refuse packed into the body. Floors with trough or depression are not acceptable.</p> <p>2.2. The body floor, sides and roof shall be designed and constructed to withstand maximum imposed force of residential refuse without structural damage or excessive wear.</p> <p>2.3. The body sides shall be fabricated from 10 gauge hi-tensile steel and be of a curved one piece design.</p> <p>2.4. The body roof shall be fabricated from 10 gauge hi-tensile steel and shall be of a curved design.</p> <p>2.5. A 20" x 26" body side door shall be located on the drivers side. The door shall be held shut by a spring-loaded latch.</p> <p>2.6. The body floor shall be fabricated from a single sheet of 7 gauge hi-tensile steel, with no depression or trough.</p> <p>2.7. The body longitudinal shall be 8" tall fabricated from 3/16" hi-tensile steel.</p> <p>2.8. The floor cross members shall be tapered from the long sill outboard to the body side sheet.</p> <p>2.9. The floor cross members shall be fabricated from 7 gauge hi-tensile steel.</p> <p>3.0 BODY DIMENSIONS:</p> <p>3.1. The maximum overall width shall be 88 3/4 inches.</p> <p>3.2. The maximum overall length shall be 210 inches.</p>	<p>1.0 GENERAL:</p> <p>2.0 BODY CONSTRUCTION:</p> <p>3.0 BODY DIMENSIONS:</p>
--	--

- 3.3. The maximum height above the chassis frame shall be 70" inches.
- 3.4. The inside width of the body shall be 74 inches at the widest point.
- 3.5. The inside height of the body shall be 56 inches at the highest point.
- 3.6. The minimum weight of the body and the tailgate (less special options) shall be 8,200 lbs.

4.0 TAILGATE DIMENSIONS

- 4.1. The hopper opening shall be 66" wide and 48" high to permit unobstructed loading of the tailgate hopper.
- 4.2. The top of the loading sill shall be 2 inches above the top of chassis frame to facilitate easy loading.
- 4.3. The overall height above the chassis frame with tailgate raised shall be 118 inches.
- 4.4. The length of the tailgate shall be 53 1/2".

5.0 TAILGATE CONSTRUCTION

- 5.1. The lower tailgate sides shall be fabricated from 10 gauge high strength steel w/ minimum hardness of 235 BHN.
- 5.2. The hopper floor and chute shall be fabricated from 3/16" high strength steel w/ minimum hardness of 235 BHN.
- 5.3. The tailgate sides shall be reinforced with hi-tensile steel channels interlaced and fully welded to the side sheets.
- 5.4. The hopper and chute floor shall be reinforced with hi-tensile steel channels.
- 5.5. The tailgate shall be secured to the body with tailgate lock bars made of 3/4" hi-tensile steel. The tailgate locks shall operate automatically when the tailgate is moved.
- 5.6. The tailgate seal shall extend a minimum 14 inches up the body side.
- 5.7. Two grab handles shall be located on each side of the tailgate.
- 5.8. The rear steps shall be fabricated from open grip material with a minimum standing surface of 330 square inches per step. The steps shall comply with A.N.S.I. standards. Steps shall be of a bolt-on design.

4.0 TAILGATE DIMENSIONS

5.0 TAILGATE CONSTRUCTION:

<p>6.0 PACKING MECHANISM:</p> <p>6.1. The packing cycle shall be controlled by a two-lever control that allows the operator to start, stop and reverse the direction of any function at any point during the packing cycle.</p> <p>6.2. The tailgate control valve shall be located within the tailgate. It shall be a sectional valve.</p> <p>6.3. The packing mechanism shall consist of two primary components: the slide and the packer (sweep) blade.</p> <p>A. The packing mechanism shall be mounted on four wear shoe assemblies utilizing UHMW poly wear shoes. The shoe assemblies shall be replaceable without removing the slide assembly from the tailgate. The packer and slide shall be attached by two 2 1/4" diameter AISI 4140 alloy steel pins. These pins shall also support the (2) lower wear block assemblies.</p> <p>B. The slide face shall be constructed from 3/16" hi-tensile steel plate.</p> <p>C. The packer blade shall be mounted to, and pivot on, the slide. The packer blade shall be fabricated from hi-tensile steel plate, of varying thickness from 10 ga. to 1/2".</p> <p>D. The packer shall have replaceable heat treated bushings in the pivots. The face sheet shall be 3/16" high strength steel w/ minimum hardness of 235 BHN.</p> <p>6.4. The packing mechanism shall be powered by two (2) 3 1/2" Bore x 2" rod x 19" stroke packer cylinders and two same-size slide cylinders.</p> <p>6.5. The slide and packer cylinders shall have hardened, chrome plated, 2" diameter rods. Each cylinder shall have replaceable heat treated bushings.</p> <p>6.6. The packing blades shall operate in a 16 second cycle time with a 7 second reload time.</p> <p>6.7. The compaction cycle shall interrupt above the hopper sill.</p> <p>6.8. Material in the hopper shall be compacted between the packing mechanism and the ejector panel. The ejector panel shall hold pressure against the compacted material and will</p>	<p>6.0 PACKING MECHANISM :</p>
---	---------------------------------------

automatically drift forward by a hydraulic load control valve without operator assistance.

6.9. The packer blade (sweep) assembly shall be protected by a secondary relief valve that is integral to the tailgate mounted control valve.

7.0 EJECTION SYSTEM:

7.1. The load shall be ejected by a double acting, telescopic hydraulic cylinder that shall extend and retract the ejector panel the full length of the body without the use of clamp bars or related hardware.

7.2. The ejector cylinder shall have replaceable heat treated bushings. The cylinder shall have the following dimensions:

Body size	Bore	Stroke	Stages
10 cu. yd.	4.5"	91.75"	2

7.3. The ejector panel shall have a 10 gauge hi-tensile steel face sheet that is reinforced by structural steel tubing and formed channels of high tensile steel.

7.4. The ejector panel shall be mounted on 2 high-density polyethylene wear shoes that shall be replaceable without removing the ejector panel from the body. Metallic type shoes are not acceptable.

7.5. The ejector panel shall be guided in the body by two guide tracks located on the body side 5" above the body floor. The tracks shall be 4" deep, fabricated from hi-tensile steel and fully welded to the body sides.

7.6. The ejector cylinder shall be mounted angularly to the body floor and not require a trough or depression in the floor.

8.0 HYDRAULIC SYSTEM:

8.1. A heavy duty cast iron gear pump with a rated capacity of 12 G.P.M. at 1200 R.P.M. shall be driven by a hot shift or air shift power take-off or by the engine crankshaft.

8.2. For extended life of all hydraulic components the maximum operating pressure shall not exceed 2800 PSI.

7.0 EJECTION SYSTEM

8.0 HYDRAULIC SYSTEM:

<p>8.3. The hydraulic system shall incorporate an adjustable relief in the body valve.</p> <p>8.4. Hydraulic hoses and tubes shall be secured by clamps as required to prevent damage from abrasion and vibration. Hydraulic hoses and tubes shall use S.A.E. O-ring boss and JIC 37 degree flare ends for zero leaks.</p> <p>8.5. Hydraulic hoses shall comply with the applicable S.A.E. standards for the designed specifications.</p> <p>8.6. Hydraulic hoses are to have a 4:1 burst to working pressure safety factor.</p> <p>8.7. The hydraulic oil reservoir shall have a minimum capacity of 30 gallons. The reservoir shall be equipped with filler, breather cap, sight glass, clean out cover, 100 mesh suction filter, magnetic tank drain plug and gate valve at the suction outlet. The hydraulic reservoir shall not be a structural member of the body or the mount for the ejector cylinder.</p> <p>8.8. A 10 micron Inline Return line filter shall be located on the hydraulic tank and be equipped with a condition indicator.</p> <p>8.9. A suction screen filter of 100 mesh (141 micron) shall strain all the oil leaving the tank. Suction filter shall be equipped with a 5 P.S.I. bypass valve.</p> <p>8.10. All hydraulic valves shall be sectional that would allow replacement of defective sections without replacement of the entire valve.</p> <p>8.11. All cylinders and valves shall have SAE O-ring boss ports.</p> <p>8.12. Hydraulic system shall meet an ISO cleanliness standard of 20/18/13</p> <p>9.0 CONTROLS</p> <p>9.1. The ejector and tailgate lift controls shall be mounted at the left front of the body.</p> <p>9.2. Ejector and tailgate controls shall be mounted directly to the valve spool.</p> <p>9.3. A throttle advance switch shall be located convenient to the ejector and tailgate lift controls.</p> <p>9.4. The tailgate controls shall be located at the right rear of the tailgate. The two-lever design shall have positive control of movement of the packing mechanism at all</p>	<p>9.0 CONTROLS:</p>
--	-----------------------------

times. The tailgate controls shall comply with the applicable A.N.S.I. regulations.
9.5. An automatic throttle advance device shall be incorporated with the tailgate controls.

10.0 CYLINDERS:

- 10.1. All cylinders shall have a working pressure rating of 3000 psi.
- 10.2. The packer and slide cylinders shall have hard chrome plated rods.
- 10.3. The sweep and slide cylinders shall carry a minimum full three year warranty.
- 10.4. Tailgate cylinders shall have hardened chrome plated cylinder rods, and be equipped with restrictors to limit the speed of raising and lowering of the tailgate.
- 10.5. Telescopic cylinders shall have chrome plated cylinder sleeves and plungers.
- 10.6. All cylinders are to operate without direct contact with the compacted load.

11.0 LIGHTING AND WIRING:

- 11.1. All electrical wiring shall be color coded and be protected by loom.
- 11.2. Electrical harnesses shall be connected with weatherproof automotive-grade electrical connectors.
- 11.3. Electrical wires shall be stranded copper type with a SXL covering to remain flexible and resist deterioration.
- 11.4. Electrical wires shall be color coded and numbered for easy identification.
- 11.5. Body electrical system shall be protected with its own fuse block.
- 11.6. All fuses shall be ATO type.
- 11.7. All limit switches shall be water proof to prevent damage from the elements and pressure washing.
- 11.8. All lighting shall comply with F.M.V.S.S. #108, with an additional set of two stop, tail and turn lights mounted above the hopper on a light bar.
- 11.9. Clearance, backup, stop and directional lights shall be rubber grommet mounted with sealed light housings, lexan lenses, vibration resistant filaments, and utilize sealed quick change connections.
- 11.10. A 112 Db backup alarm conforming to current standards must be provided. The alarm must also sound when the tailgate is open.

10.0 CYLINDERS

11.0 LIGHTING AND WIRING:

<p>11.11. Conspicuity tape shall be applied per ANSI Z245 requirements.</p> <p>12.0 PAINTING: 12.1. All burrs and rough areas are to be ground smooth and all welds cleaned to remove slag. 12.2. Prior to application of any coating, all surfaces shall be thoroughly cleaned and conditioned with a phosphate solution. 12.3. The body shall then be coated with two (2) coats of a self etching epoxy primer. 12.4. Two finish coats of polyurethane enamel shall be applied to produce a high gloss finish.</p> <p>13.0 WARRANTY: 13.1 ONE YEAR WARRANTY ON THE ENTIRE UNIT. 13.2 The sweep and slide cylinders shall carry a two year warranty. 13.3 Manufacture will provide complete set of operator/service/parts manuals. 13.4 Manufacture shall have a factory authorized parts and service facility or a manufacturing facility in the State of Mississippi. If yes, state location of such facility. 13.5 Manufacturer shall offer "ON SITE" warranty service.</p> <p>Additional requirements: 1. Smart lights 2. Dual rear strobes</p>	<p>12.0 PAINTING:</p> <p>13.0 WARRANTY:</p>
<p><u>TRUCK CHASSIS REQUIREMENTS</u></p> <p>1.0 ENGINE:</p> <p>1.1 300 H.P. WET SLEEVE INLINE 9 LITER 6 CYLINDER TURBO DIESEL W/ 860LB/FT TORQUE. MINIMUM ENGINE WARRANTY - 24 MONTHS/UNLIMITED MILES</p> <p>1.2 180 AMP ALTERNATOR</p> <p>1.3 (2) 12VOLT 1900 CCA TOTAL BATTERIES</p> <p>1.4 18.7 CFM COMPRESSOR</p> <p>1.5 7 GALLON DEF TANK</p>	

<p>1.6 GATES BLUE STRIPE COOLANT HOSES OR EQUIVALENT</p> <p>1.7 EXHAUST SYSTEM SINGLE, HORIZONTAL AFTER-TREATMENT DEVICE, FRAME MOUNTED UNDER RIGHT RAIL BACK OF CAB, INCLUDES SINGLE SHORT HORIZONTAL TAIL PIPE</p> <p>1.8 1045 SQUARE INCH RADIATOR</p> <p>1.9 SIDE OF HOOD AIR INTAKE AND DONALDSON AIR CLEANER, WITH PRE-CLEANER OR EQUIVALENT</p> <p>1.10 120 V BLOCK HEATER</p> <p>2.0 TRANSMISSION</p> <p>2.1 ALLISON 3600 RDS W/ PTO PROVISION AND HAND CONTROL.</p> <p>2.2 INTERFACE WIRING AND BODY BUILDER CONNECTOR BACK OF CAB.</p> <p>2.3 ELECTRONIC TRANSMISSION CUSTOMER ACCESS CONNECTOR BACK OF CAB</p> <p>2.4 WATER TO OIL TRANSMISSION COOLER</p> <p>2.5 CASTROL TRANSYND SYNTHETIC TRANSMISSION FLUID OR EQUIVALENT</p> <p>3.0 FRONT AXLE</p> <p>3.1 10,000LB FRONT AXLE</p> <p>3.2 10,000LB TAPER LEAF SUSPENSION W/ SHOCK ABSORBERS</p> <p>3.3 BRAKES, FRONT (MERITOR 15X4 Q-PLUS CAST) AIR S-CAM TYPE, CAST SPIDER, FABRICATED SHOE, DOUBLE ANCHOR PIN, SIZE 15" X 4", 13,200-LB CAPACITY</p> <p>4.0 REAR AXLE</p> <p>4.1 17,500LB REAR AXLE, W/ SYNTHETIC LUBE</p> <p>4.2 18,500LB VARIABLE RATE SPRINGS WITH 4500 LB CAPACITY AUXILIARY RUBBER SPRINGS.</p> <p>4.3 17N MAIN DRIVELINE OR EQUIVALENT</p> <p>4.4 AXLE RATIO TO BE BETWEEN 4.88 AND 6.86 TO ACHIEVE ROAD SPEED OF 68 MPH..</p>	
--	--

4.5 BRAKES, REAR (MERITOR 16.5X7 Q-PLUS CAST) AIR S-CAM TYPE, CAST SPIDER, FABRICATED SHOE, DOUBLE ANCHOR PIN, SIZE 16.5" X 7", 23,000-LB CAPACITY PER AXLE

5.0 BRAKE SYSTEM

5.1 ANTI-LOCK AIR BRAKES

5.2 AIR DRYER WITH HEATER

6.0 FRAME AND WHEELBASE

6.1 WHEELBASE EQUIVALENT FOR BODY SPECIFIED

6.2 FRONT TOW HOOKS

6.3 HEAT TREATED ALLOY STEEL (120,000 PSI YIELD); 10.125" x 3.580" x 0.312" (257.2MM X 90.9MM X 8.0MM); 480.0" (11684MM) MAXIMUM OAL

7.0 FUEL TANKS & EQUIPMENT

7.1 50 GALLON ALUMINUM FUEL TANK

7.2 FUEL WATER SEPARATOR WITH INDICATOR LIGHT

8.0 CAB

8.1 HEAVY DUTY CAB AND HOOD WITH 60 MONTH / 150,000 MILE WARRANTY.

8.2 AIR CAB MOUNTS OR EQUIVALENT

8.3 BUG SCREEN

8.3 DUAL WEST COAST MIRRORS W/ SPOT MIRRORS

8.5 HEATER, DEFROSTER, AIR CONDITIONER

8.6 HIGH BACK DRIVER SEAT W/ 2-MAN PASSENGER SEAT

8.7 VINYL SEAT COVERS FOR DRIVER AND PASSENGER

8.8 CRUISE CONTROL, TACHOMETER, BACKUP ALARM, OIL PRESSURE GAUGE

8.9 AM/FM RADIO

8.10 AUTOMATIC SELF-RESET OR MANUAL CIRCUIT BREAKERS

8.11 2 1/2 LB FIRE EXTINGUISHER AND

<p>TRIANGULAR REFLECTORS</p> <p>8.12 TWO CUP HOLDERS IN DASH</p> <p>8.13 ELECTRIC WINDSHIELD WIPERS WITH DELAY</p> <p>9.0 TIRES AND WHEELS</p> <p>9.1 FRONT TIRES: 11R22.5 14 PLY WITH HIGHWAY TREAD ~ 10 HUB PILOT DISC WHEELS</p> <p>9.2 REAR TIRES: 11R22.5 14 PLY WITH TRACTION TREAD ~10 HUB PILOT DISC WHEELS</p> <p>GENERAL CHASSIS REQUIREMENTS</p> <ul style="list-style-type: none">* MUST PROVIDE PARTS/WARRANTY/SERVICE WITHIN 30 MILE RADIUS.* MUST PROVIDE PARTS AND SERVICE MANUALS WITH UNIT.* MUST PROVIDE STATE AND DOT INSPECTION.* MUST PROVIDE ON-SITE DRIVER TRAINING AT TIME OF DELIVERY.* MUST PROVIDE TOWING/ROADSIDE SERVICE WARRANTY FOR 1 YEAR.* SELLING DEALER MUST PROVIDE DIESEL EPA10 SUPPORT FOR BOTH ENGINE AND EXHAUST SYSTEMS.* INDICATE NUMBER OF DAY'S PRODUCT SHALL BE DELIVERED AFTER ISSUE DATE OF P.O.	
---	--

3 Year Buy Back

TOTAL PRICE (PER UNIT) _____

OPTIONS

(Show price of options that are NOT included in TOTAL PRICE.)

OPTION 1 _____

TRUCK CHASSIS REQUIREMENTS

1.0 ENGINE:

1.1 330 H.P. INLINE 6 CYLINDER TURBO DIESEL W/ 1000 LB/FT TORQUE. MINIMUM ENGINE WARRANTY - 24 MONTHS/150,000 MILES

1.2 160 AMP ALTERNATOR

1.3 (3) 12VOLT 2280 CCA BATTERIES

1.4 18.7 CFM COMPRESSOR

1.5 115 VOLT BLOCK HEATER

1.6 ENGINE BRAKE W VARIABLE GEOMETRY TURBO

1.7 GATES BLUE STRIPE COOLANT HOSES

1.8 RH OUTBOARD FRAME MOUNTED HORIZONTAL AFTER-TREATMENT DEVICE W RH CAB MOUNTED VERTICAL TAILPIPE.

1.9 23 GALLON DEF TANK

1.10 1100 SQUARE INCH RADIATOR

1.11 SIDE OF HOOD AIR INTAKE AND DONALDSON AIR CLEANER, WITH PRE-CLEANER

2.0 TRANSMISSION

2.1 ALLISON 3000 RDS W/PTO PROVISION AND PUSH BUTTON SHIFT CONTROL ON DASH. WITH 8-SPEED OVERDRIVE OPTION AND AGGRESSIVE DECELERATION.

2.2 INTERFACE WIRING AND BODY BUILDER CONNECTOR BACK OF CAB.

2.3 ELECTRONIC TRANSMISSION CUSTOMER ACCESS CONNECTOR BACK OF CAB

2.4 WATER TO OIL TRANSMISSION COOLER

2.5 SYNTHETIC TRANSMISSION FLUID

3.0 FRONT AXLE

3.1 14,700LB FRONT AXLE

3.2 14,600LB TAPER LEAF SUSPENSION W/ SHOCK ABSORBERS

3.3 16.5" x 6" Q+ BRAKE SHOES W/ AUTO SLACK ADJUSTERS AND DUST SHIELDS

4.0 REAR AXLE

4.1 30,000LB REAR AXLE, W/ SYNTHETIC LUBE

<p>4.2 30,000LB VARIABLE RATE MULTI-LEAF SUSPENSION W/ HELPER AND RADIALS ROD</p> <p>4.3 17T MAIN DRIVELINE OR EQUIVALENT</p> <p>4.4 AXLE RATIO TO BE 6.14 AND ACHIEVE ROAD SPEED OF 68 MPH.</p> <p>4.4 16.5" X 7" P CAM BRAKES W/CAST SHOES W/ AUTO SLACK ADJUSTERS AND DUST SHIELDS</p> <p>5.0 BRAKE SYSTEM</p> <p>5.1 ANTI-LOCK AIR BRAKES</p> <p>5.2 BENDIX AD-8 AIR DRYER WITH HEATER AND PULL CABLES ON ALL RESERVOIRS.</p> <p>6.0 FRAME AND WHEELBASE</p> <p>6.1 210" WHEELBASE OR EQUIVALENT FOR BODY SPECIFIED</p> <p>6.2 FRONT TOW HOOKS</p> <p>6.3 11/32" x 3-1/2" x 10-15/16" STEEL FRAME OR EQUIVALENT WITH 80KSI</p> <p>7.0 FUEL TANKS & EQUIPMENT</p> <p>7.1 80 GALLON LH ALUMINUM FUEL TANK</p> <p>7.2 FUEL WATER SEPARATOR WITH INDICATOR LIGHT</p> <p>8.0 CAB</p> <p>8.1 HEAVY DUTY NON-AUTOMOTIVE CAB AND HOOD WITH 60 MONTH/ 150,000 MILE WARRANTY.</p> <p>8.2 AIR CAB MOUNTS</p> <p>8.3 2-1/2" FENDER EXTENSION</p> <p>8.4 BUG SCREEN, LH/RH GRAB HANDLES.</p> <p>8.3 DUAL STAINLESS STEEL WEST COAST MIRRORS W/ 8" SPOT MIRRORS</p> <p>8.4 DUAL ROUND AIR HORNS</p> <p>8.5 HEATER, DEFROSTER, AIR CONDITIONER</p> <p>8.6 HIGH BACK AIR RIDE DRIVER SEAT W/ 2-MAN PASSENGER SEAT W/ TOOLBOX UNDERNEATH</p> <p>8.7 VINYL SEAT COVERS FOR DRIVER AND PASSENGER</p> <p>8.8 CRUISE CONTROL, TACHOMETER, BACKUP ALARM, OIL PRESSURE GAUGE</p>	
---	--

<p>8.9 AM/FM/WE RADIO</p> <p>8.10 SOLID STATE CIRCUIT PROTECTION & FUSES</p> <p>8.11 2 ½ LB FIRE EXTINGUISHER AND TRIANGULAR REFLECTORS</p> <p>8.12 TWO CUP HOLDERS IN DASH</p> <p>8.13 ELECTRIC WINDSHIELD WIPERS WITH DELAY</p> <p>8.14 Cab must accommodate driver height from 5'0" to 7'0"</p> <p>8.0 TIRES AND WHEELS</p> <p>8.1 FRONT TIRES: 315R/80R22.5 G291 18 PLY WITH HIGHWAY TREAD - 10 HUB 8 ¼ INCH WIDTH PILOT DISC WHEELS</p> <p>8.2 REAR TIRES: 315R/80R22.5 G291 18 PLY WITH HIGHWAY TREAD - 8 ¼ INCH WIDTH 10 HUB PILOT DISC WHEELS</p> <p>GENERAL CHASSIS REQUIREMENTS</p> <ul style="list-style-type: none"> * MUST PROVIDE PARTS/WARRANTY/SERVICE WITHIN 60 MILE RADIUS. * MUST PROVIDE PARTS AND SERVICE MANUALS WITH UNIT. * MUST PROVIDE STATE AND DOT INSPECTION. * MUST PROVIDE ON-SITE DRIVER TRAINING AT TIME OF DELIVERY. * MUST PROVIDE TOWING/ROADSIDE SERVICE WARRANTY FOR 1 YEAR. * SELLING DEALER MUST PROVIDE DIESEL EPA10 SUPPORT FOR BOTH ENGINE AND EXHAUST SYSTEMS. * INDICATE NUMBER OF DAY'S PRODUCT SHALL BE DELIVERED AFTER ISSUE DATE OF P.O. 	
--	--

3 Year Guarantee Buy Back

TOTAL PRICE (PER UNIT) _____

SPECIFICATION

Truck-mounted, 10 cubic yard rear loader body

The unit will be used in collection and loading of residential or commercial refuse. This specification describes a hydraulically actuated packer body of the rear loading type with the following minimum specifications necessary to perform the work assigned.

UNIT MUST BE MANUFACTURED IN AN ISO 9001:2000 CERTIFIED FACILITY.

The body shall conform to the latest ANSI Z245 specification as well as the Federal Motor Vehicle Safety Standard FMVSS-108 at the time of manufacture. All bidders must fill in all information, if meeting or exceeding specifications put **YES** and if exceptions are taken put **NO**. Any exceptions must be explained in writing. All proposals include delivery, training of operators and service personnel.

Yes/No Offered

_____	_____
_____	_____
_____	_____
_____	_____
_____	_____
_____	_____
_____	_____
_____	_____

CAPACITY

1. The minimum capacity of the body shall be 10 cubic yards exclusive of the hopper.
2. The minimum capacity of the hopper shall be 3.61 cubic yards without the use of a hopper loading sill extension.
3. The body shall be designed to allow high density compaction of up to 1000 lbs. per cubic yard of household refuse.
4. The unit shall be manufactured in an ISO 9001:2000 certified facility.
 - 4a. Name of registrar.
 - 4b. Certificate number.

Yes/No Offered

_____	_____
_____	_____
_____	_____

BODY DIMENSIONS

1. The maximum overall width shall be 96 inches.
2. The maximum overall length shall be 250 inches.
3. The maximum height above the chassis frame shall be 98" inches.

- 4. The inside width of the body shall be 85 inches at the widest point.
- 5. The inside height of the body shall be 84 inches at the highest point.
- 6. The minimum weight of the body and the tailgate (less special options) shall be 12,600 lbs.

Yes/No	Offered
_____	_____
_____	_____
_____	_____
_____	_____
_____	_____
_____	_____
_____	_____
_____	_____
_____	_____
_____	_____
_____	_____
_____	_____
_____	_____
_____	_____
_____	_____
_____	_____
_____	_____
_____	_____
_____	_____
_____	_____
_____	_____
_____	_____
_____	_____
_____	_____

BODY CONSTRUCTION

- 1. The body shall have a smooth floor without a trough. No cylinders, valves or other hydraulic components shall be exposed to refuse packed into the body. Floors with trough or depression are not acceptable.
- 2. The body floor, sides and roof shall be designed and constructed to withstand maximum imposed force of residential refuse without structural damage or excessive wear.
- 3. The body sides shall be fabricated from 10 gauge 80,000 psi yield steel and be of a curved one-piece design.
- 4. The body roof shall be fabricated from 10 gauge 80,000 psi yield steel and be of a curved one-piece design.
- 5. A 20" x 26" body side door shall be located on the driver's side. The door shall be held shut by a spring-loaded latch.
- 6. The body floor shall be fabricated from a single sheet of 7 gauge hi-tensile steel, with no depression or trough.
- 7. The body longitudinal shall be 8" tall structural channel.
- 8. The floor cross members shall be tapered from the long sill outboard to the body side sheet.

Yes/No Offered

Yes/No Offered

9. The floor cross members shall be fabricated from 7 gauge hi-tensile steel.

TAILGATE DIMENSIONS

1. The minimum hopper opening shall be 80" wide and 56" high to permit unobstructed loading of the tailgate hopper.
2. The top of the loading sill shall be equal height to the top of chassis frame to facilitate easy loading.
3. The overall height above the chassis frame with tailgate raised shall be 167 inches.
4. The length of the tailgate shall be 75"

TAILGATE CONSTRUCTION

1. The lower tailgate sides shall be fabricated from ASTM A-514 steel w/ minimum hardness of 321 BHN.
2. The hopper floor and chute shall be fabricated from 1/4" ASTM A-514 steel w/ minimum hardness of 321 BHN.
3. The tailgate sides shall be reinforced with hi-tensile steel channels interlaced and fully welded to the side sheets.
4. The hopper and chute floor shall be reinforced with hi-tensile steel channels.
5. The tailgate shall be secured to the body with tailgate lock bars made of ASTM A-514 steel. The tailgate locks shall operate automatically when the tailgate is raised or lowered.
6. The tailgate seal shall extend a minimum 24 inches up the body side.

7. Two grab handles shall be located on each side of the tailgate.

8. The rear steps shall be fabricated from open grip material with a minimum standing surface of 330 square inches per step. The steps shall comply with A.N.S.I. standards. Steps shall be of a bolt-on design.

Yes/No Offered

Yes/No	Offered
<hr/>	<hr/>
<hr/>	<hr/>
<hr/>	<hr/>
<hr/>	<hr/>
<hr/>	<hr/>
<hr/>	<hr/>
<hr/>	<hr/>
<hr/>	<hr/>
<hr/>	<hr/>
<hr/>	<hr/>
<hr/>	<hr/>
<hr/>	<hr/>
<hr/>	<hr/>
<hr/>	<hr/>
<hr/>	<hr/>
<hr/>	<hr/>
<hr/>	<hr/>
<hr/>	<hr/>
<hr/>	<hr/>
<hr/>	<hr/>

PACKING MECHANISM

1. The packing cycle shall be controlled by a two-lever control that allows the operator to start, stop and reverse the direction of any function at any point during the packing cycle.

2. The tailgate control valve shall be located within the tailgate. It shall be a sectional valve.

3. The packing mechanism shall consist of two primary components: the slide and the packer (sweep) blade.

A. The packing mechanism shall be mounted on four wear shoe assemblies utilizing UHMW poly wear shoes. The shoes shall be replaceable without removing the slide assembly from the tailgate.

The packer and slide shall be hinged by two 3" diameter alloy steel pins. These pins shall also support the (2) lower wear shoe assemblies.

B. The slide face shall be constructed from 3/16" ASTM A-514 steel w/ minimum hardness of 321 BHN.

C. The packer blade shall be mounted to, and pivot on, the slide. The packer blade shall be fabricated from hi-tensile steel plate, of varying thickness from 10 ga. to 1/2"

- 2. The ejector cylinder shall have replaceable heat treated bushings. The cylinder shall have the following dimensions:

Body size	Bore	Stroke	Stages
10 cu. yd.	5.5"	91"	2

- 3. The ejector panel shall have a 10 gauge hi-tensile steel face sheet that is reinforced by structural steel tubing and formed channels of high tensile steel.
- 4. The ejector panel shall be mounted on 8 high-density polyethylene wear shoes that shall be replaceable without removing the ejector panel from the body. Metallic shoes are not acceptable.
- 5. The ejector panel shall be guided in the body by two guide tracks located on the body sides 4" above the body floor. The tracks shall be 5 3/4" deep, fabricated from hi-tensile steel and fully welded to the body sides.
- 6. The ejector cylinder shall be mounted angularly to the body floor and not require a trough or depression in the floor.

Yes/No Offered

CONTROLS

- 1. The ejector and tailgate lift controls shall be mounted at the left front of the body.
- 2. Ejector and tailgate controls shall be mounted directly to the valve spool.
- 3. A throttle advance switch shall be located convenient to the ejector and tailgate lift controls.

3 Year Guarantee Buy Back

CLAY COUNTY
 CASH DISBURSEMENTS REPORT
 FOR THE PERIOD OCTOBER 01, 2020 TO OCTOBER 09, 2020

BANK: BF BANKFIRST GENERAL COUNTY			INVOICE		ACCOUNT		CHECK
CHECK			NUMBER	LINE #	NUMBER	DESCRIPTION	AMOUNT
NUMBER	DATE	VENDOR NAME					AMOUNT
74602	10/01/2020	CALVERT-SPRADLING ENGINEERS	10/2020	01	083-677-555	ENGINEERING FEES	2166.99
			10/2020D3	01	153-303-555	ENGINEERING FEES	4901.44
			10/2020D5	01	155-305-555	ENGINEER FEES	4901.44
							11969.87
74603	10/01/2020	FALCON CONTRACTING CO., INC.	10/2020	01	083-677-557	CONTRACTOR FEES	318500.00
			10/2020D3	01	153-303-582	CONTRACTUAL LABOR	1682.88
			10/2020D5	01	155-305-582	CONTRACTUAL LABOR	1682.88
							321865.76
74604	10/01/2020	PAYROLL CLEARING ACCOUNT	120200930005	01	001-000-110	DEPUTIES	982.20
			120200930005	02	001-000-110	FICA W/H	60.90
			120200930005	03	001-000-110	MEDICARE WITHOLDING	14.24
			120200930005	04	001-000-110	RETIREMENT W/H	170.90
			120200930025	01	001-000-110	WORK PROGRAM DEPUT	119.80
			120200930025	02	001-000-110	FICA W/H	7.43
			120200930025	03	001-000-110	MEDICARE WITHOLDING	1.74
			120200930025	04	001-000-110	RETIREMENT W/H	20.85
			120200930046	01	097-000-110	DISPATCHERS	63.83
			120200930046	02	097-000-110	FICA W/H	3.96
			120200930046	03	097-000-110	MEDICARE WITHOLDING	.93
			120200930054	01	165-000-110	ROAD LABORERS- HOU	184.00
			120200930054	02	165-000-110	FICA W/H	11.41
			120200930054	03	165-000-110	MEDICARE WITHOLDING	2.67
			120200930054	04	165-000-110	RETIREMENT W/H	32.02
							1676.88
74605	10/02/2020	CLAY CO JUROR/POLLWORKER ACC	10/2020	01	001-000-016	CIRCUIT CLERK PETTY	15000.00
							15000.00
74606	10/02/2020	CLAY COUNTY SHERIFF/PETTY CA	10/2020	01	001-000-017	SHERIFF PETTY CASH	1000.00
							1000.00
						** CHECK TOTAL FOR BANK: BANKFIRST GENERAL COUNTY	351512.51

316

CLAY COUNTY
 CASH DISBURSEMENTS REPORT
 FOR THE PERIOD OCTOBER 01, 2020 TO OCTOBER 09, 2020

BANK: BFC BANKFIRST CANE CREEK PROJECT

----- CHECK -----			----- INVOICE -----			----- ACCOUNT -----		CHECK
NUMBER	DATE	VENDOR NAME	NUMBER	LINE #	NUMBER	DESCRIPTION	AMOUNT	AMOUNT
1028	10/08/2020	TANNER CONSTRUCTION CO. INC.	10/2020	01	087-300-550	CONTRACTOR FEES	94904.41	94904.41
1029	10/08/2020	CALVERT-SPRADLING ENGINEERS	10/2020A	01	087-300-555	ENGINEERING FEES	9316.88	9316.88
** CHECK TOTAL FOR BANK: BANKFIRST CANE CREEK PROJECT								104221.29

39

CLAY COUNTY
 CASH DISBURSEMENTS REPORT
 FOR THE PERIOD OCTOBER 01, 2020 TO OCTOBER 09, 2020

BANK: RN2 RENASANT BANK- INSURANCE ACCT

CHECK			INVOICE		ACCOUNT			CHECK
NUMBER	DATE	VENDOR NAME	NUMBER	LINE #	NUMBER	DESCRIPTION	AMOUNT	AMOUNT
1766	10/06/2020	LIFE INSURANCE CO. OF ALABAM	10/2020	01	687-000-127	DUE TO LICOA	1614.26	1614.26
1767	10/06/2020	BOSTON MUTUAL	10/2020	01	687-000-134	DUE TO BOSTON - LIFE	865.82	865.82
1768	10/06/2020	SHERMAN IVY	10/2020A	01	687-000-139	DUE TO EMPLOYEES-PAR	144.60	144.60
1769	10/06/2020	THOMAS B. STOREY, JR.	10/2020	01	687-000-139	DUE TO EMPLOYEES-PAR	144.60	144.60
1770	10/06/2020	DANIEL IRIONS	10/2020	01	687-000-139	DUE TO EMPLOYEES-PAR	144.60	144.60
1771	10/06/2020	CASSONDRA SMITH	10/2020	01	687-000-139	DUE TO EMPLOYEES-PAR	144.60	144.60
							** CHECK TOTAL FOR BANK: RENASANT BANK- INSURANCE ACCT	3058.48
							** TOTAL DISBURSEMENTS **	458792.28

01
 .0

310

CLAY COUNTY
 CASH DISBURSEMENTS REPORT
 FOR THE PERIOD OCTOBER 11, 2020 TO OCTOBER 31, 2020

BANK: BF BANKFIRST GENERAL COUNTY

CHECK		INVOICE		ACCOUNT		CHECK		
NUMBER	DATE	VENDOR NAME	NUMBER	LINE #	NUMBER	DESCRIPTION	AMOUNT	AMOUNT
74759	10/10/2020	SERVICEMASTER RESTORATION	202710-0910	01	001-151-556	CLEANING/JANITORIAL	1428.00-	
			202799-1001	01	001-151-556	CLEANING/JANITORIAL	1428.00-	
						VOID DATE: 10/31/2020		2856.00-V
74795	10/13/2020	MS DEPARTMENT OF REVENUE	10/2020	01	001-200-695	CAR TITLES/TAGS	14.75	14.75
74796	10/14/2020	PAYROLL CLEARING ACCOUNT	120201014009	01	001-000-110	SECURITY GUARD	591.84	
			120201014009	02	001-000-110	FICA W/H	36.69	
			120201014009	03	001-000-110	MEDICARE WITHOLDING	8.58	
			120201014023	01	001-000-110	DEPUTIES	16530.85	
			120201014023	02	001-000-110	DEPUTIES OVERTIME	2535.11	
			120201014023	03	001-000-110	FICA W/H	1105.37	
			120201014023	04	001-000-110	MEDICARE WITHOLDING	258.52	
			120201014023	05	001-000-110	RETIREMENT W/H	3208.15	24275.11
74797	10/15/2020	PAYROLL CLEARING ACCOUNT	120201015001	01	001-000-110	PERSONNEL MAN/SYST	1938.35	
			120201015001	02	001-000-110	ASST PERSONNEL MNG	109.45	
			120201015001	03	001-000-110	OFFICE CLERICAL	1361.33	
			120201015001	04	001-000-110	FICA W/H	204.30	
			120201015001	05	001-000-110	MEDICARE WITHOLDING	47.78	
			120201015001	06	001-000-110	RETIREMENT W/H	593.19	
			120201015002	01	001-000-110	DEPUTIES	1035.87	
			120201015002	02	001-000-110	FICA W/H	61.22	
			120201015002	03	001-000-110	MEDICARE WITHOLDING	14.31	
			120201015002	04	001-000-110	RETIREMENT W/H	180.24	
			120201015003	01	001-000-110	DEPUTIES	2941.60	
			120201015003	02	001-000-110	OFFICE CLERICAL	784.30	
			120201015003	03	001-000-110	FICA W/H	229.61	
			120201015003	04	001-000-110	MEDICARE WITHOLDING	53.70	
			120201015003	05	001-000-110	RETIREMENT W/H	511.84	
			120201015004	01	001-000-110	DEPUTIES	3166.21	
			120201015004	02	001-000-110	FICA W/H	183.75	
			120201015004	03	001-000-110	MEDICARE WITHOLDING	42.97	
			120201015004	04	001-000-110	RETIREMENT W/H	550.93	
			120201015006	01	001-000-110	PURCHASE CLERK SAL	544.00	
			120201015006	02	001-000-110	ASST PURCHASE CLER	106.25	
			120201015006	03	001-000-110	FICA W/H	23.60	
			120201015006	04	001-000-110	MEDICARE WITHOLDING	5.52	
			120201015006	05	001-000-110	RETIREMENT W/H	113.15	
			120201015008	01	001-000-110	RECEIVING CLERK	509.98	
			120201015008	02	001-000-110	FICA W/H	28.68	
			120201015008	03	001-000-110	MEDICARE WITHOLDING	6.71	
			120201015008	04	001-000-110	RETIREMENT W/H	88.74	
			120201015009	01	001-000-110	MAINTENANCE SALARY	2180.29	
			120201015009	02	001-000-110	SECURITY GUARD	1305.00	
			120201015009	03	001-000-110	PART-TIME HELP	580.59	
			120201015009	04	001-000-110	MAINTENANCE OVERTI	367.19	

CLAY COUNTY
 CASH DISBURSEMENTS REPORT
 FOR THE PERIOD OCTOBER 11, 2020 TO OCTOBER 31, 2020

BANK: BF BANKFIRST GENERAL COUNTY

CHECK			INVOICE		ACCOUNT		CHECK
NUMBER	DATE	VENDOR NAME	NUMBER	LINE #	NUMBER	DESCRIPTION	AMOUNT
			120201015009	05	001-000-110	FICA W/H	261.21
			120201015009	06	001-000-110	MEDICARE WITHOLDING	61.10
			120201015009	07	001-000-110	RETIREMENT W/H	544.28
			120201015010	01	001-000-110	INFORMATION TECHNO	458.78
			120201015010	02	001-000-110	FICA W/H	27.16
			120201015010	03	001-000-110	MEDICARE WITHOLDING	6.35
			120201015010	04	001-000-110	RETIREMENT W/H	79.83
			120201015014	01	001-000-110	DEPUTIES	171.04
			120201015014	02	001-000-110	FICA W/H	10.51
			120201015014	03	001-000-110	MEDICARE WITHOLDING	2.46
			120201015014	04	001-000-110	RETIREMENT W/H	29.76
			120201015015	01	001-000-110	CASE MANAGER - GRA	499.70
			120201015015	02	001-000-110	OFFICE/CLERICAL	338.34
			120201015015	03	001-000-110	FICA W/H	47.59
			120201015015	04	001-000-110	MEDICARE WITHOLDING	11.13
			120201015015	05	001-000-110	RETIREMENT W/H	145.82
			120201015018	01	001-000-110	DEPUTIES	3440.92
			120201015018	02	001-000-110	FICA W/H	207.90
			120201015018	03	001-000-110	MEDICARE WITHOLDING	48.62
			120201015018	04	001-000-110	RETIREMENT W/H	598.72
			120201015022	01	001-000-110	OFFICE/CLERICAL	702.41
			120201015022	02	001-000-110	FICA W/H	43.16
			120201015022	03	001-000-110	MEDICARE WITHOLDING	10.09
			120201015022	04	001-000-110	RETIREMENT W/H	122.22
			120201015023	01	001-000-110	DEPUTIES	4570.87
			120201015023	02	001-000-110	OFFICE/CLERICAL	7036.82
			120201015023	03	001-000-110	OFFICE CLERICAL OV	734.10
			120201015023	04	001-000-110	MECHANIC SALARY	1427.24
			120201015023	05	001-000-110	FICA W/H	796.15
			120201015023	06	001-000-110	MEDICARE WITHOLDING	186.20
			120201015023	07	001-000-110	RETIREMENT W/H	2350.67
			120201015024	01	001-000-110	MTC TRANSPORT OFFI	844.76
			120201015024	02	001-000-110	FICA W/H	51.24
			120201015024	03	001-000-110	MEDICARE WITHOLDING	11.98
			120201015024	04	001-000-110	RETIREMENT W/H	146.99
			120201015027	01	001-000-110	JAIL ADMINISTRATOR	1912.50
			120201015027	02	001-000-110	JAILORS SALARIES	8724.15
			120201015027	03	001-000-110	KITCHEN MANAGER	1505.32
			120201015027	04	001-000-110	JAILORS OVERTIME	4246.34
			120201015027	05	001-000-110	FICA W/H	969.65
			120201015027	06	001-000-110	MEDICARE WITHOLDING	226.75
			120201015027	07	001-000-110	RETIREMENT W/H	2851.59
			120201015029	01	001-000-110	DEP EMA DIRECTOR S	212.50
			120201015029	02	001-000-110	FICA W/H	12.58
			120201015029	03	001-000-110	MEDICARE WITHOLDING	2.94
			120201015029	04	001-000-110	RETIREMENT W/H	36.97
			120201015036	01	097-000-110	911 DIRECTOR SALAR	416.66
			120201015036	02	097-000-110	DISPATCHERS	5910.97
			120201015036	03	097-000-110	DISPATCHER O/T	1176.34
			120201015036	04	097-000-110	FICA W/H	444.59
			120201015036	05	097-000-110	MEDICARE WITHOLDING	103.99

CLAY COUNTY
 CASH DISBURSEMENTS REPORT
 FOR THE PERIOD OCTOBER 11, 2020 TO OCTOBER 31, 2020

PAGE
 APPROVED

BANK: BF BANKFIRST GENERAL COUNTY

CHECK			INVOICE		ACCOUNT		AMOUNT	CHECK
NUMBER	DATE	VENDOR NAME	NUMBER	LINE #	NUMBER	DESCRIPTION		AMOUNT
			120201015036	06	097-000-110	RETIREMENT W/H	1185.76	
			120201015044	01	151-000-110	ROAD LABORERS- HOU	2262.70	
			120201015044	02	151-000-110	FICA W/H	135.28	
			120201015044	03	151-000-110	MEDICARE WITHOLDING	31.64	
			120201015044	04	151-000-110	RETIREMENT W/H	256.68	
			120201015045	01	152-000-110	ROAD LABORERS- HOU	2304.00	
			120201015045	02	152-000-110	FICA W/H	111.95	
			120201015045	03	152-000-110	MEDICARE WITHOLDING	26.18	
			120201015045	04	152-000-110	RETIREMENT W/H	317.37	
			120201015046	01	153-000-110	ROAD LABORERS- HOU	3088.56	
			120201015046	02	153-000-110	FICA W/H	165.42	
			120201015046	03	153-000-110	MEDICARE WITHOLDING	38.70	
			120201015046	04	153-000-110	RETIREMENT W/H	470.60	
			120201015047	01	154-000-110	ROAD LABORERS- HOU	1684.00	
			120201015047	02	154-000-110	FICA W/H	104.13	
			120201015047	03	154-000-110	MEDICARE WITHOLDING	24.35	
			120201015047	04	154-000-110	RETIREMENT W/H	181.66	
			120201015048	01	155-000-110	ROAD LABORERS - H	4547.00	
			120201015048	02	155-000-110	FICA W/H	256.16	
			120201015048	03	155-000-110	MEDICARE WITHOLDING	59.91	
			120201015048	04	155-000-110	RETIREMENT W/H	651.98	
			120201015050	01	162-000-110	FICA W/H	29.76	
			120201015050	02	162-000-110	MEDICARE WITHOLDING	6.96	
			120201015051	01	163-000-110	FICA W/H	23.81	
			120201015051	02	163-000-110	MEDICARE WITHOLDING	5.57	
			120201015056	01	400-000-110	SANITATION SALARY	2595.58	
			120201015056	02	400-000-110	FICA W/H	158.66	
			120201015056	03	400-000-110	MEDICARE WITHOLDING	37.11	
			120201015056	04	400-000-110	RETIREMENT W/H	451.63	
								95863.72
74798	10/14/2020	JONATHON HAYES ELKINS	10/2020	01	151-301-541	REPAIR TO ROAD MACH/	100.00	100.00
74799	10/14/2020	PAT GAVIN	10/2020	01	001-180-574	POLL WORKERS	150.00	150.00
74800	10/14/2020	WILMA LEE	10/2020	01	001-180-574	POLL WORKERS	150.00	150.00
74801	10/14/2020	JOHN ROBINSON	10/2020	01	001-180-574	POLL WORKERS	150.00	150.00
74802	10/14/2020	CHARLOTTE MESSIER	10/2020	01	001-180-574	POLL WORKERS	150.00	150.00
74803	10/14/2020	CHRISTIAN HARRIS	10/2020	01	001-180-574	POLL WORKERS	150.00	150.00
74804	10/14/2020	BECKY T MCNEEL	10/2020	01	001-180-574	POLL WORKERS	150.00	150.00

31

313

CLAY COUNTY
 CASH DISBURSEMENTS REPORT
 FOR THE PERIOD OCTOBER 11, 2020 TO OCTOBER 31, 2020

BANK: BF BANKFIRST GENERAL COUNTY

CHECK			INVOICE		ACCOUNT		AMOUNT	CHECK AMOUNT
NUMBER	DATE	VENDOR NAME	NUMBER	LINE #	NUMBER	DESCRIPTION		
74805	10/14/2020	JOE SMITH	10/2020	01	001-180-574	POLL WORKERS	150.00	150.00
74806	10/14/2020	EBBA KELLUM	10/2020	01	001-180-574	POLL WORKERS	150.00	150.00
74807	10/14/2020	SARAH A. MOSLEY	10/2020	01	001-180-574	POLL WORKERS	170.00	170.00
74808	10/14/2020	BETH BRADY	10/2020	01	001-180-574	POLL WORKERS	150.00	150.00
74809	10/14/2020	GLENETTE HOLLINGS	10/2020	01	001-180-574	POLL WORKERS	170.00	170.00
74810	10/14/2020	CLARISSA DOSS	10/2020	01	001-180-574	POLL WORKERS	170.00	170.00
74811	10/14/2020	CHARLES D. PEARSON	10/2020	01	001-180-574	POLL WORKERS	150.00	150.00
74812	10/14/2020	JOE H. CUNNINGHAM	10/2020	01	001-180-574	POLL WORKERS	150.00	150.00
74813	10/14/2020	MARTHA C. WHITE	10/2020	01	001-180-574	POLL WORKERS	150.00	150.00
74814	10/14/2020	STACY BLANSETT	10/2020	01	001-180-574	POLL WORKERS	150.00	150.00
74815	10/14/2020	HILDA I. COCKRELL	10/2020	01	001-180-574	POLL WORKERS	150.00	150.00
74816	10/14/2020	LISA K. ANDRESEN	10/2020	01	001-180-574	POLL WORKERS	150.00	150.00
74817	10/14/2020	NIKITA MOORE	10/2020	01	001-180-574	POLL WORKERS	150.00	150.00
74818	10/14/2020	DOROTHY GASTON	10/2020	01	001-180-574	POLL WORKERS	150.00	150.00
74819	10/14/2020	DEMETRIA R. SYKES-COBB	10/2020	01	001-180-574	POLL WORKERS	170.00	170.00
74820	10/14/2020	MARIE KELLEY	10/2020	01	001-180-574	POLL WORKERS	150.00	150.00
74821	10/14/2020	BETTYE JEAN SWIFT	10/2020	01	001-180-574	POLL WORKERS	170.00	170.00

314

CLAY COUNTY
 CASH DISBURSEMENTS REPORT
 FOR THE PERIOD OCTOBER 11, 2020 TO OCTOBER 31, 2020

BANK: BF BANKFIRST GENERAL COUNTY

CHECK			INVOICE		ACCOUNT		AMOUNT	CHECK AMOUNT
NUMBER	DATE	VENDOR NAME	NUMBER	LINE #	NUMBER	DESCRIPTION		
74822	10/14/2020	GENEVA MCMILLIAN	10/2020	01	001-180-574	POLL WORKERS	150.00	150.00
74823	10/14/2020	JOYCE MARIE WASHINGTON	10/2020	01	001-180-574	POLL WORKERS	170.00	170.00
74824	10/14/2020	BETTY STARKS	10/2020	01	001-180-574	POLL WORKERS	150.00	150.00
74825	10/14/2020	PAMELA PEARSON	10/2020	01	001-180-574	POLL WORKERS	150.00	150.00
74826	10/14/2020	BERNICE WILLIAMS	10/2020	01	001-180-574	POLL WORKERS	150.00	150.00
74827	10/14/2020	JOHN E SPANN	10/2020	01	001-180-574	POLL WORKERS	150.00	150.00
74828	10/14/2020	SONYA O CALVERT	10/2020	01	001-180-574	POLL WORKERS	170.00	170.00
74829	10/14/2020	JOHN L TUCKER	10/2020	01	001-180-574	POLL WORKERS	150.00	150.00
74830	10/14/2020	TOULUA K TALLIE	10/2020	01	001-180-574	POLL WORKERS	150.00	150.00
74831	10/14/2020	MARVIN TURNIPSEED	10/2020	01	001-180-574	POLL WORKERS	170.00	170.00
74832	10/14/2020	ELNORA JEFFERSON	10/2020	01	001-180-574	POLL WORKERS	150.00	150.00
74833	10/14/2020	VENDELLA EDWARDS	10/2020	01	001-180-574	POLL WORKERS	150.00	150.00
74834	10/14/2020	ROMELL THOMAS	10/2020	01	001-180-574	POLL WORKERS	150.00	150.00
74835	10/14/2020	VIRGINIA T DISCON	10/2020	01	001-180-574	POLL WORKERS	150.00	150.00
74836	10/14/2020	JOHN COX, JR	10/2020	01	001-180-574	POLL WORKERS	170.00	170.00
74837	10/14/2020	LARRY AMOS JR	10/2020	01	001-180-574	POLL WORKERS	150.00	150.00
74838	10/14/2020	ERROLYN GRAY	10/2020	01	001-180-574	POLL WORKERS	150.00	150.00

315

CLAY COUNTY
 CASH DISBURSEMENTS REPORT
 FOR THE PERIOD OCTOBER 11, 2020 TO OCTOBER 31, 2020

BANK: BF BANKFIRST GENERAL COUNTY

----- CHECK -----			----- INVOICE -----		----- ACCOUNT -----		CHECK
NUMBER	DATE	VENDOR NAME	NUMBER	LINE #	NUMBER	DESCRIPTION	AMOUNT
74839	10/14/2020	ROBIN WALKER	10/2020	01	001-180-574	POLL WORKERS	150.00
							150.00
74840	10/14/2020	CAROLYN M THROOP	10/2020	01	001-180-574	POLL WORKERS	150.00
							150.00
74841	10/14/2020	LINDA BARCOCK	10/2020	01	001-180-574	POLL WORKERS	150.00
							150.00
74842	10/16/2020	PAYROLL CLEARING ACCOUNT	120201015025	01	001-000-110	OFFICE/CLERICAL	64.35
			120201015025	02	001-000-110	FICA W/H	3.99
			120201015025	03	001-000-110	MEDICARE WITHOLDING	.93
			120201015028	01	001-000-110	GROUP HEALTH - BCBS	1573.02
			120201015028	02	001-000-110	GROUP LIFE INS - EMP	10.08
			120201015028	03	001-000-110	GROUP HEALTH -GAP/GG	371.30
			120201015030	01	001-000-110	JAIL RECORDS CLERK	1353.19
			120201015030	02	001-000-110	FICA W/H	81.39
			120201015030	03	001-000-110	MEDICARE WITHOLDING	19.03
			120201015030	04	001-000-110	RETIREMENT W/H	235.46
			120201015030	05	001-000-110	GROUP HEALTH - BCBS	786.51
			120201015030	06	001-000-110	GROUP LIFE INS - EMP	5.04
			120201015030	07	001-000-110	GROUP HEALTH -GAP/GG	185.65
			120201015057	01	400-000-110	SANITATION SALARY	167.00
			120201015057	02	400-000-110	FICA W/H	10.35
			120201015057	03	400-000-110	MEDICARE WITHOLDING	2.42
			120201015057	04	400-000-110	RETIREMENT W/H	29.06
							4898.77
74843	10/16/2020	MS DEVELOPMENT AUTHORITY	10/2020HEN	01	138-800-800	PRIN RETIREMENT-CAP	2374.10
			10/2020HEN1	01	138-800-800	PRIN RETIREMENT-CAP	2368.18
			10/2020HEN	02	138-800-802	INTEREST EXPENSE	926.83
			10/2020HEN1	02	138-800-802	INTEREST EXPENSE	932.75
							6601.86
74844	10/16/2020	ATMOS ENERGY	10/2020OC	01	001-151-513	OFFICE COMPLEX BUILD	164.26
			10/2020SHERA	01	001-151-514	SHERIFF'S DEPT UTILI	28.83
			10/2020SHER	01	001-151-514	SHERIFF'S DEPT UTILI	457.54
			10/2020DHS	01	001-151-515	DHS BUILDING UTILITI	28.83
			10/2020D2	01	152-302-510	UTILITIES	35.25
							714.71
74845	10/16/2020	AT&T	10/2020HP	01	001-152-504	INTERNET SERVICE	42.80
							42.80
74846	10/16/2020	B & M PAVING COMPANY, INC.	26	01	152-302-545	REPAIRS TO ROAD-NON	15745.00
			25	01	152-302-545	REPAIRS TO ROAD-NON	15745.00
			27	01	152-302-545	REPAIRS TO ROAD-NON	2923.22
			27-A	01	172-302-545	REP- ROADS/BRIDGS NO	4982.78
							39396.00
74847	10/16/2020	BURNS DIRT CONSTRUCTION INC. 1095		01	001-151-540	MAINT TO BUILDINGS	2200.00

316

CLAY COUNTY
 CASH DISBURSEMENTS REPORT
 FOR THE PERIOD OCTOBER 11, 2020 TO OCTOBER 31, 2020

BANK: BF BANKFIRST GENERAL COUNTY

CHECK		INVOICE		ACCOUNT		AMOUNT	CHECK AMOUNT
NUMBER	DATE	NUMBER	LINE #	NUMBER	DESCRIPTION		
		1095C	01	333-303-545	REP TO RD/BRIDG NON-	11300.00	
		1095B	01	333-303-545	REP TO RD/BRIDG NON-	4950.00	
		1095A	01	333-303-545	REP TO RD/BRIDG NON-	17075.00	35525.00
74848	10/16/2020	EDMUND MILLER, JR, MD	780	01	001-220-552	MEDICAL FEES	500.00
							500.00
74849	10/16/2020	EDGAR ROWAN BULLOCK	10/2020	01	040-219-558	DRUG & ALCOHOL	750.00
							750.00
74850	10/16/2020	ERGON ASPHALT & EMULSIONS	9402354372	02	152-302-583	SHIPPING CHARGES	95.76
			9402354372	01	152-302-632	ASPHALT	11320.04
			9402354374	02	172-302-583	SHIPPING CHARGES	112.84
			9402354373	02	172-302-583	SHIPPING CHARGES	111.66
			9402354374	01	172-302-632	ASPHALT	11163.19
			9402354373	01	172-302-632	ASPHALT	11174.56
							33978.05
74851	10/16/2020	ARTHUR MATHEWS	356250	01	152-302-582	CONTRACTUAL LABOR	700.00
							700.00
74852	10/22/2020	SHERMAN IVY	10/2020	01	001-262-461	CONSTABLE FEES	1804.56
							1804.56
74853	10/23/2020	PAYROLL CLEARING ACCOUNT	10/2020	01	001-262-470	RET W/HELD & MATCHED	591.27
							591.27
74854	10/23/2020	HOLLYWOOD HOTEL & CASINO	10/2020	01	001-105-476	MEALS & LODGING	475.00
							475.00
74855	10/23/2020	LEWIS STAFFORD	10/2020	01	001-262-461	CONSTABLE FEES	2069.17
							2069.17
74856	10/23/2020	MS DEVELOPMENT AUTHORITY	10/2020GRAH	01	138-800-800	PRIN RETIREMENT-CAP	4541.80
			10/2020GRAH	02	138-800-802	INTEREST EXPENSE	1004.18
							5545.98
74857	10/26/2020	MICHAEL WEAVER	10/2020	01	001-100-582	MISCELLANEOUS EXPENS	100.00
							100.00
74858	10/27/2020	REGIONS BANK	10/2020	01	214-800-802	INTEREST EXPENSE	70446.25
							70446.25
74859	10/27/2020	GARRY CUNNINGHAM	147203	01	154-304-541	REPAIR TO ROAD MACH/	720.00
							720.00
74860	10/28/2020	PAYROLL CLEARING ACCOUNT	120201028009	01	001-000-110	SECURITY GUARD	723.16
			120201028009	02	001-000-110	FICA W/H	44.84
			120201028009	03	001-000-110	MEDICARE WITHOLDING	10.49
			120201028023	01	001-000-110	DEPUTIES	17966.95

317

CLAY COUNTY
 CASH DISBURSEMENTS REPORT
 FOR THE PERIOD OCTOBER 11, 2020 TO OCTOBER 31, 2020

BANK: BF BANKFIRST GENERAL COUNTY

CHECK			INVOICE		ACCOUNT		CHECK
NUMBER	DATE	VENDOR NAME	NUMBER	LINE #	NUMBER	DESCRIPTION	AMOUNT
			120201028023	02	001-000-110	DEPUTIES OVERTIME	1626.06
			120201028023	03	001-000-110	FICA W/H	1138.04
			120201028023	04	001-000-110	MEDICARE WITHOLDING	266.16
			120201028023	05	001-000-110	RETIREMENT W/H	3158.92
			120201028023	06	001-000-110	GROUP HEALTH - BCBS	7865.10
			120201028023	07	001-000-110	GROUP LIFE INS - EMP	48.63
			120201028023	08	001-000-110	GROUP HEALTH -GAP/GG	1888.85
							34737.20
74861	10/28/2020	TIM DOSS	10/2020	01	001-167-477	PRIVATE VEHICLE TRAV	47.15
							47.15
74862	10/31/2020	PAYROLL CLEARING ACCOUNT	120201031001	01	001-000-110	SUPERVISORS SALARI	17338.35
			120201031001	02	001-000-110	PERSONNEL MAN/SYST	1938.35
			120201031001	03	001-000-110	ATTORNEYS	3467.67
			120201031001	04	001-000-110	ASST PERSONNEL MNG	109.45
			120201031001	05	001-000-110	OFFICE CLERICAL	1300.68
			120201031001	06	001-000-110	FICA W/H	1432.07
			120201031001	07	001-000-110	MEDICARE WITHOLDING	334.92
			120201031001	08	001-000-110	RETIREMENT W/H	4202.86
			120201031001	09	001-000-110	GROUP HEALTH - BCBS	5505.57
			120201031001	10	001-000-110	GROUP LIFE INS - EMP	20.16
			120201031001	11	001-000-110	GROUP LIFE INS - OFF	28.98
			120201031001	12	001-000-110	GROUP HEALTH -GAP/GG	1299.55
			120201031002	01	001-000-110	DEPUTIES	1005.19
			120201031002	02	001-000-110	COMPTROLLER	3737.84
			120201031002	03	001-000-110	ATTENDING BRD MEET	160.00
			120201031002	04	001-000-110	COUNTY AUDITOR	441.67
			120201031002	05	001-000-110	COUNTY TREASURER	208.33
			120201031002	06	001-000-110	PUBLIC SVC NOT PRO	416.67
			120201031002	07	001-000-110	FICA W/H	352.91
			120201031002	08	001-000-110	MEDICARE WITHOLDING	82.53
			120201031002	09	001-000-110	RETIREMENT W/H	1038.73
			120201031002	10	001-000-110	GROUP HEALTH - BCBS	2359.53
			120201031002	11	001-000-110	GROUP LIFE INS - EMP	10.08
			120201031002	12	001-000-110	GROUP LIFE INS - OFF	6.44
			120201031002	13	001-000-110	GROUP HEALTH -GAP/GG	556.95
			120201031003	01	001-000-110	DEPUTIES	2341.60
			120201031003	02	001-000-110	OFFICE CLERICAL	847.50
			120201031003	03	001-000-110	PUBLIC SVCS NOT PR	416.66
			120201031003	04	001-000-110	COUNTY REGISTRAR	1408.75
			120201031003	05	001-000-110	STATE FAILURES	33.33
			120201031003	06	001-000-110	ELECTION FEES	208.34
			120201031003	07	001-000-110	FICA W/H	300.79
			120201031003	08	001-000-110	MEDICARE WITHOLDING	70.35
			120201031003	09	001-000-110	RETIREMENT W/H	767.11
			120201031003	10	001-000-110	GROUP HEALTH - BCBS	2359.53
			120201031003	11	001-000-110	GROUP LIFE INS - EMP	15.12
			120201031003	12	001-000-110	GROUP HEALTH -GAP/GG	556.95
			120201031004	01	001-000-110	TAX ASSESSOR SALAR	5641.66
			120201031004	02	001-000-110	DEPUTIES	3166.21

318

CLAY COUNTY
 CASH DISBURSEMENTS REPORT
 FOR THE PERIOD OCTOBER 11, 2020 TO OCTOBER 31, 2020

PA
 APCDRPR

BANK: BF BANKFIRST GENERAL COUNTY

CHECK			INVOICE		ACCOUNT		AMOUNT	CHECK
NUMBER	DATE	VENDOR NAME	NUMBER	LINE #	NUMBER	DESCRIPTION		AMOUNT
			120201031004	03	001-000-110	FICA W/H		500.34
			120201031004	04	001-000-110	MEDICARE WITHOLDING		117.01
			120201031004	05	001-000-110	RETIREMENT W/H		1532.58
			120201031004	06	001-000-110	GROUP HEALTH - BCBS		3146.04
			120201031004	07	001-000-110	GROUP LIFE INS - EMP		20.16
			120201031004	08	001-000-110	GROUP HEALTH -GAP/GG		742.60
			120201031006	01	001-000-110	PURCHASE CLERK SAL		544.00
			120201031006	02	001-000-110	ASST PURCHASE CLER		106.25
			120201031006	03	001-000-110	FICA W/H		23.59
			120201031006	04	001-000-110	MEDICARE WITHOLDING		5.52
			120201031006	05	001-000-110	RETIREMENT W/H		113.15
			120201031006	06	001-000-110	GROUP HEALTH - BCBS		786.51
			120201031006	07	001-000-110	GROUP LIFE INS - EMP		5.04
			120201031006	08	001-000-110	GROUP HEALTH -GAP/GG		185.65
			120201031007	01	001-000-110	INVENTORY CLERK		2073.11
			120201031007	02	001-000-110	FICA W/H		122.60
			120201031007	03	001-000-110	MEDICARE WITHOLDING		28.67
			120201031007	04	001-000-110	RETIREMENT W/H		360.72
			120201031008	01	001-000-110	RECEIVING CLERK		509.98
			120201031008	02	001-000-110	FICA W/H		28.68
			120201031008	03	001-000-110	MEDICARE WITHOLDING		6.71
			120201031008	04	001-000-110	RETIREMENT W/H		88.74
			120201031009	01	001-000-110	MAINTENANCE SALARY		2693.50
			120201031009	02	001-000-110	SECURITY GUARD		1530.00
			120201031009	03	001-000-110	PART-TIME HELE		612.55
			120201031009	04	001-000-110	MAINTENANCE OVERTI		535.23
			120201031009	05	001-000-110	FICA W/H		319.38
			120201031009	06	001-000-110	MEDICARE WITHOLDING		74.70
			120201031009	07	001-000-110	RETIREMENT W/H		668.38
			120201031009	08	001-000-110	GROUP HEALTH - BCBS		2359.53
			120201031009	09	001-000-110	GROUP LIFE INS - EMP		25.20
			120201031009	10	001-000-110	GROUP HEALTH -GAP/GG		556.95
			120201031010	01	001-000-110	INFORMATION TECHNO		458.78
			120201031010	02	001-000-110	FICA W/H		27.16
			120201031010	03	001-000-110	MEDICARE WITHOLDING		6.35
			120201031010	04	001-000-110	RETIREMENT W/H		79.83
			120201031011	01	001-000-110	OFFICE/CLERICAL		708.33
			120201031011	02	001-000-110	FICA W/H		43.92
			120201031011	03	001-000-110	MEDICARE WITHOLDING		10.27
			120201031014	01	001-000-110	BAILIFF		2200.00
			120201031014	02	001-000-110	FICA W/H		135.44
			120201031014	03	001-000-110	MEDICARE WITHOLDING		31.69
			120201031014	04	001-000-110	RETIREMENT W/H		287.10
			120201031015	01	001-000-110	CASE MANAGER - GRA		499.70
			120201031015	02	001-000-110	WORK PROGRAM DEPUT		121.38
			120201031015	03	001-000-110	OFFICE/CLERICAL		1338.34
			120201031015	04	001-000-110	JUDGE/REFEREE		809.16
			120201031015	05	001-000-110	FICA W/H		198.28
			120201031015	06	001-000-110	MEDICARE WITHOLDING		46.37
			120201031015	07	001-000-110	RETIREMENT W/H		307.73
			120201031016	01	001-000-110	COURT ADMINISTRATO		4041.66

CLAY COUNTY
 CASH DISBURSEMENTS REPORT
 FOR THE PERIOD OCTOBER 11, 2020 TO OCTOBER 31, 2020

BANK: BF BANKFIRST GENERAL COUNTY

CHECK			INVOICE		ACCOUNT		CHECK
NUMBER	DATE	VENDOR NAME	NUMBER	LINE #	NUMBER	DESCRIPTION	AMOUNT
			120201031016	02	001-000-110	FICA W/H	248.30
			120201031016	03	001-000-110	MEDICARE WITHOLDING	58.07
			120201031016	04	001-000-110	RETIREMENT W/H	703.25
			120201031016	05	001-000-110	GROUP HEALTH - BCBS	786.51
			120201031016	06	001-000-110	GROUP LIFE INS - EMP	5.04
			120201031016	07	001-000-110	GROUP HEALTH -GAP/GG	185.65
			120201031017	01	001-000-110	PROSECUTING ATTORN	1100.00
			120201031017	02	001-000-110	LUNACY JUDGE	291.87
			120201031017	03	001-000-110	FICA W/H	29.29
			120201031017	04	001-000-110	MEDICARE WITHOLDING	6.85
			120201031017	05	001-000-110	RETIREMENT W/H	155.19
			120201031017	06	001-000-110	GROUP HEALTH - BCBS	786.51
			120201031017	07	001-000-110	GROUP HEALTH -GAP/GG	185.65
			120201031018	01	001-000-110	DEPUTIES	3440.92
			120201031018	02	001-000-110	BAILIFF	1100.00
			120201031018	03	001-000-110	COUNTY JUDGES	6733.34
			120201031018	04	001-000-110	FICA W/H	649.62
			120201031018	05	001-000-110	MEDICARE WITHOLDING	151.93
			120201031018	06	001-000-110	RETIREMENT W/H	1923.44
			120201031018	07	001-000-110	GROUP HEALTH - BCBS	3932.55
			120201031018	08	001-000-110	GROUP LIFE INS - EMP	15.12
			120201031018	09	001-000-110	GROUP LIFE INS - OFF	9.66
			120201031018	10	001-000-110	GROUP HEALTH -GAP/GG	928.25
			120201031019	01	001-000-110	CORONER'S FEE	1250.00
			120201031019	02	001-000-110	DEP CORONERS FEE	300.00
			120201031019	03	001-000-110	MEDICAL EXAMINERS	875.00
			120201031019	04	001-000-110	DEP MED EXAM FEE	350.00
			120201031019	05	001-000-110	FICA W/H	172.05
			120201031019	06	001-000-110	MEDICARE WITHOLDING	40.24
			120201031019	07	001-000-110	RETIREMENT W/H	369.75
			120201031019	08	001-000-110	GROUP HEALTH - BCBS	786.51
			120201031019	09	001-000-110	GROUP LIFE INS - OFF	6.44
			120201031019	10	001-000-110	GROUP HEALTH -GAP/GG	185.65
			120201031020	01	001-000-110	ATTORNEYS	3467.67
			120201031020	02	001-000-110	FICA W/H	188.99
			120201031020	03	001-000-110	MEDICARE WITHOLDING	44.20
			120201031020	04	001-000-110	RETIREMENT W/H	603.37
			120201031020	05	001-000-110	GROUP HEALTH - BCBS	786.51
			120201031020	06	001-000-110	GROUP LIFE INS - EMP	6.44
			120201031020	07	001-000-110	GROUP HEALTH -GAP/GG	185.65
			120201031021	01	001-000-110	ATTORNEYS	6303.60
			120201031021	02	001-000-110	FICA W/H	376.97
			120201031021	03	001-000-110	MEDICARE WITHOLDING	88.16
			120201031021	04	001-000-110	RETIREMENT W/H	1096.82
			120201031021	05	001-000-110	GROUP HEALTH - BCBS	786.51
			120201031021	06	001-000-110	GROUP LIFE INS - EMP	5.04
			120201031021	07	001-000-110	GROUP HEALTH -GAP/GG	185.65
			120201031022	01	001-000-110	OFFICE/CLERICAL	982.40
			120201031022	02	001-000-110	ELECTION COMMISSION	8500.00
			120201031022	03	001-000-110	FICA W/H	584.04
			120201031022	04	001-000-110	MEDICARE WITHOLDING	136.59

320

CLAY COUNTY
CASH DISBURSEMENTS REPORT
FOR THE PERIOD OCTOBER 11, 2020 TO OCTOBER 31, 2020

BANK: BF BANKFIRST GENERAL COUNTY

CHECK		INVOICE				ACCOUNT	CHECK	
NUMBER	DATE	VENDOR NAME	NUMBER	LINE #	NUMBER	DESCRIPTION	AMOUNT	AMOUNT
120201031022			05		001-000-110	RETIREMENT W/H	170.94	
120201031023			01		001-000-110	SHERIFF SALARY	7500.00	
120201031023			02		001-000-110	DEPUTIES	4570.87	
120201031023			03		001-000-110	OFFICE/CLERICAL	8305.08	
120201031023			04		001-000-110	OFFICE CLERICAL OV	1684.61	
120201031023			05		001-000-110	MECHANIC SALARY	1806.74	
120201031023			06		001-000-110	FICA W/H	1417.23	
120201031023			07		001-000-110	MEDICARE WITHOLDING	331.44	
120201031023			08		001-000-110	RETIREMENT W/H	4152.92	
120201031023			09		001-000-110	GROUP HEALTH - BCBS	8651.61	
120201031023			10		001-000-110	GROUP LIFE INS - EMP	50.40	
120201031023			11		001-000-110	GROUP LIFE INS - OFF	6.44	
120201031023			12		001-000-110	GROUP HEALTH -GAP/GG	2042.15	
120201031024			01		001-000-110	MTC TRANSPORT OFFI	1025.86	
120201031024			02		001-000-110	FICA W/H	62.46	
120201031024			03		001-000-110	MEDICARE WITHOLDING	14.61	
120201031024			04		001-000-110	RETIREMENT W/H	178.50	
120201031027			01		001-000-110	JAIL ADMINISTRATOR	1912.50	
120201031027			02		001-000-110	JAIL RECORDS CLERK	1703.23	
120201031027			03		001-000-110	JAILORS SALARIES	9755.89	
120201031027			04		001-000-110	KITCHEN MANAGER	1790.73	
120201031027			05		001-000-110	JAILORS OVERTIME	4712.28	
120201031027			06		001-000-110	FICA W/H	1183.29	
120201031027			07		001-000-110	MEDICARE WITHOLDING	276.73	
120201031027			08		001-000-110	RETIREMENT W/H	3458.19	
120201031027			09		001-000-110	GROUP HEALTH - BCBS	12584.16	
120201031027			10		001-000-110	GROUP LIFE INS - EMP	261.25	
120201031027			11		001-000-110	GROUP HEALTH -GAP/GG	2789.79	
120201031029			01		001-000-110	DEF EMA DIRECTOR S	212.50	
120201031029			02		001-000-110	FICA W/H	12.58	
120201031029			03		001-000-110	MEDICARE WITHOLDING	2.94	
120201031029			04		001-000-110	RETIREMENT W/H	36.97	
120201031036			01		097-000-110	911 DIRECTOR SALAR	416.66	
120201031036			02		097-000-110	DISPATCHERS	7334.69	
120201031036			03		097-000-110	DISPATCHER O/T	1527.94	
120201031036			04		097-000-110	FICA W/H	554.65	
120201031036			05		097-000-110	MEDICARE WITHOLDING	129.71	
120201031036			06		097-000-110	RETIREMENT W/H	1502.67	
120201031036			07		097-000-110	GROUP HEALTH - BCBS	4719.06	
120201031036			08		097-000-110	GROUP LIFE INS - EMP	30.24	
120201031036			09		097-000-110	GROUP HEALTH -GAP/GG	1113.90	
120201031037			01		104-000-110	LAW LIBRARY- ADMIN	136.22	
120201031037			02		104-000-110	FICA W/H	6.88	
120201031037			03		104-000-110	MEDICARE WITHOLDING	1.61	
120201031037			04		104-000-110	RETIREMENT W/H	23.70	
120201031042			01		114-000-110	COORDINATOR/VOL.PI	375.09	
120201031042			02		114-000-110	FICA W/H	23.26	
120201031042			03		114-000-110	MEDICARE WITHOLDING	5.44	
120201031042			04		114-000-110	RETIREMENT W/H	65.27	
120201031049			01		161-000-110	ROAD LABORERS-HOUR	2590.38	
120201031049			02		161-000-110	FICA W/H	155.59	

321

CLAY COUNTY
 CASH DISBURSEMENTS REPORT
 FOR THE PERIOD OCTOBER 11, 2020 TO OCTOBER 31, 2020

BANK: BF BANKFIRST GENERAL COUNTY

CHECK			INVOICE		ACCOUNT		AMOUNT	CHECK
NUMBER	DATE	VENDOR NAME	NUMBER	LINE #	NUMBER	DESCRIPTION		AMOUNT
			120201031049	03	161-000-110	MEDICARE WITHOLDING	36.39	
			120201031049	04	161-000-110	RETIREMENT W/H	288.64	
			120201031049	05	161-000-110	GROUP HEALTH - BCBS	1573.02	
			120201031049	06	161-000-110	GROUP LIFE INS - EMP	5.04	
			120201031049	07	161-000-110	GROUP HEALTH -GAP/GG	371.30	
			120201031050	01	162-000-110	ROAD LABORERS- HOU	2124.00	
			120201031050	02	162-000-110	FICA W/H	130.54	
			120201031050	03	162-000-110	MEDICARE WITHOLDING	30.52	
			120201031050	04	162-000-110	RETIREMENT W/H	286.06	
			120201031050	05	162-000-110	GROUP HEALTH - BCBS	786.51	
			120201031050	06	162-000-110	GROUP LIFE INS - EMP	5.04	
			120201031051	01	163-000-110	ROAD LABORERS- HOU	3748.96	
			120201031051	02	163-000-110	FICA W/H	230.18	
			120201031051	03	163-000-110	MEDICARE WITHOLDING	53.83	
			120201031051	04	163-000-110	RETIREMENT W/H	558.36	
			120201031051	05	163-000-110	GROUP HEALTH - BCBS	786.51	
			120201031051	06	163-000-110	GROUP LIFE INS - EMP	5.04	
			120201031051	07	163-000-110	GROUP HEALTH -GAP/GG	185.65	
			120201031052	01	164-000-110	ROAD LABORERS- HOU	1817.80	
			120201031052	02	164-000-110	FICA W/H	112.43	
			120201031052	03	164-000-110	MEDICARE WITHOLDING	26.29	
			120201031052	04	164-000-110	RETIREMENT W/H	217.99	
			120201031052	05	164-000-110	GROUP HEALTH - BCBS	786.51	
			120201031052	06	164-000-110	GROUP LIFE INS - EMP	5.04	
			120201031052	07	164-000-110	GROUP HEALTH -GAP/GG	185.65	
			120201031053	01	165-000-110	ROAD LABORERS- HOU	5619.19	
			120201031053	02	165-000-110	FICA W/H	322.64	
			120201031053	03	165-000-110	MEDICARE WITHOLDING	75.47	
			120201031053	04	165-000-110	RETIREMENT W/H	821.14	
			120201031053	05	165-000-110	GROUP HEALTH - BCBS	2359.53	
			120201031053	06	165-000-110	GROUP LIFE INS - EMP	15.12	
			120201031053	07	165-000-110	GROUP HEALTH -GAP/GG	556.95	
			120201031056	01	400-000-110	SANITATION SALARY	4250.74	
			120201031056	02	400-000-110	FICA W/H	261.28	
			120201031056	03	400-000-110	MEDICARE WITHOLDING	61.11	
			120201031056	04	400-000-110	RETIREMENT W/H	739.64	
			120201031056	05	400-000-110	GROUP HEALTH - BCBS	1573.02	
			120201031056	06	400-000-110	GROUP LIFE INS - EMP	23.43	
			120201031056	07	400-000-110	GROUP HEALTH -GAP/GG	371.30	

284140.91

** CHECK TOTAL FOR BANK: BANKFIRST GENERAL COUNTY

647812.26

322

CLAY COUNTY
 CASH DISBURSEMENTS REPORT
 FOR THE PERIOD OCTOBER 11, 2020 TO OCTOBER 31, 2020

BANK: RN2 RENASANT BANK- INSURANCE ACCT							
CHECK		INVOICE			ACCOUNT		CHECK
NUMBER	DATE	VENDOR NAME	NUMBER	LINE #	NUMBER	DESCRIPTION	AMOUNT
1773	10/12/2020	SUN LIFE FINANCIAL	10/2020	01	687-000-132	DUE TO SUNLIFE - VIS	717.20
			10/2020	02	687-000-133	DUE TO SUNLIFE - DEN	2803.97
							3521.17
1774	10/12/2020	COLONIAL LIFE	10/2020	01	687-000-126	DUE TO COLONIAL LIFE	157.20
							157.20
1775	10/12/2020	GULF GUARANTY	10/2020	01	687-000-135	DUE TO GULF GUARANTY	20425.07
							20425.07
1776	10/12/2020	BOSTON MUTUAL	10/2020A	01	687-000-134	DUE TO BOSTON - LIFE	134.32
							134.32
1777	10/12/2020	NEW YORK LIFE	10/2020	01	687-000-123	DUE TO NEW YORK LIFE	246.55
							246.55
1778	10/12/2020	AMERICAN FAMILY LIFE INS.CO.	10/2020	01	687-000-124	DUE TO AFLAC	389.22
							389.22
1779	10/12/2020	LIBERTY NATIONAL INS	10/2020	01	687-000-125	DUE TO LIBERTY NATIO	4999.10
							4999.10
1780	10/12/2020	CIGNA HEALTH AND LIFE INS CO	10/2020	01	687-000-138	DUE TO CIGNA	889.41
							889.41
1781	10/12/2020	WELL CARE	10/2020	01	687-000-136	DUE TO WELLCARE	26.40
							26.40
1782	10/12/2020	ENVISION INSURANCE	10/2020	01	687-000-137	DUE TO ENVISION INSU	28.40
							28.40
1783	10/12/2020	WELL CARE	10/2020A	01	687-000-136	DUE TO WELLCARE	39.60
							39.60
1784	10/12/2020	WELL CARE	10/2020B	01	687-000-136	DUE TO WELLCARE	39.60
							39.60
						** CHECK TOTAL FOR BANK: RENASANT BANK- INSURANCE ACCT	30895.04
						** TOTAL DISBURSEMENTS **	678705.30

323

INTENTIONALLY
BLANK
LEFT
THIS PAGE