

**Minutes of
Clay County Board of Supervisors
Regular Meeting
Monday, April 6, 2020 at 9:00 a.m.**

BE IT REMEMBERED a regular meeting of the Clay County Board of Supervisors was held at the Clay County Courthouse, West Point, Mississippi, on Monday, April 6, 2020.

PRESENT:

Luke Lummus, Supervisor District 2, Presiding
Lynn D. Horton, Supervisor District 1
R.B. Davis, Supervisor District 3
Shelton Deanes, Supervisor District 4
Joe Chandler, Supervisor District 5

Eddie Scott, Clay County Sheriff
Amy G. Berry, Clay County Chancery Clerk
Angela Turner Ford, Board Attorney

County Residents

The following proceedings were had:

CALL TO ORDER/INVOCATION

The meeting was called to order by Sheriff Eddie Scott. The welcome was given by Supervisor Lummus with invocation given by Supervisor Shelton Deanes.

ADOPTION OF AGENDA

Supervisor Davis moved to adopt the agenda as presented.

The motion was seconded by Supervisor Horton.

(Exhibit "A")

AMENDMENT OF AGENDA

Supervisor Horton moved to amend the agenda as presented.

The motion was seconded by Supervisor Chandler.

AMENDMENTS ANNOUNCED

The following items were added to the agenda as amendments to be considered and acted upon by the Board:

- Supervisor Lummus regarding a project for the Tombigbee River Valley Water Management District
- Supervisor Deanes regarding apology

AUTHORIZE AND APPROVE CLAIMS DOCKET

Supervisor Davis moved to authorize and approve the Claims Docket for April 2020.

The motion was seconded by Supervisor Horton.

(Exhibit "B")

AUTHORIZE AND APPROVE PAYMENT TO RANDY JONES, FLOOD PLAIN COORDINATOR

Supervisor Horton moved to authorize payment to Randy Jones, Flood Plain Coordinator, for the invoice presented in the amount of \$722.64.

The motion was seconded by Supervisor Chandler.

(Exhibit "C")

ACCEPT AND AWARD THE 2ND QUARTER SUPPLY AND MATERIAL BIDS FOR YEAR 2020

Supervisor Horton moved to accept the bids as a composite and award to the lowest and best bidder as presented on the bid sheets as prepared by the Purchase Clerk, Nikki Cude.

The motion as seconded by Supervisor Davis.

(Exhibit "D")

AUTHORIZE AND APPROVE PAYMENT TO TANNER CONSTRUCTION AND CALVERT SPRADLING ENGINEERS FOR ERBR-STP/BR-0013(53)B

Supervisor Deanes moved to authorize payment to Tanner Construction, \$47,969.42 and \$4,658.44 for invoices as presented and certified by the County Engineer on ERBR-STP/BR-0013(53)B Project for payment.

The motion was seconded by Supervisor Horton

(Exhibit "E")

AUTHORIZE AND APPROVE TO SPREAD ON THE MINUTES THE ENVIRONMENTAL CLEARANCE EXEMPT FORM ON THE WEST CHURCH HILL ROAD PROJECT

Supervisor Deanes moved to approve and spread on the minutes the Environmental Clearance Exempt Form on the West Church Hill Road Project.

The motion was seconded by Supervisor Chandler.

(Exhibit "F")

AUTHORIZE AND APPROVE TO SEND RESOLUTION TO THE TOMBIGBEE RIVER VALLEY WATER MANAGEMENT DISTRICT FOR CULVERT REPLACEMENT PROJECT ON HERMAN SHIRLEY ROAD

Supervisor Lummus requested the Boards consideration to submit a resolution to the Tombigbee River Valley Water Management District for a culvert replacement project on Herman Shirley Road.

The motion was seconded by Supervisor Horton.

(Exhibit "G")

AUTHORIZING AND APPROVING TO GO INTO CLOSED SESSION

Supervisor Horton moved to go into Closed Session.

The motion was seconded by Supervisor Chandler.

AUTHORIZING AND APPROVING TO GO FROM CLOSED SESSION TO EXECUTIVE SESSION AS ALLOWED UNDER SECTION 25-41-7 OF *THE MISSISSIPPI CODE* TO DISCUSS PERSONNEL MATTER

Supervisor Davis moved to go from Closed Session to Executive Session to discuss a Personnel Matter.

The motion was seconded by Supervisor Horton.

AUTHORIZING AND APPROVING TO COME OUT OF EXECUTIVE SESSION

Supervisor Davis moved to come out of Executive Session.

The motion was seconded by Supervisor Deanes.

NO ACTION WAS TAKEN BY THE BOARD DURING EXECUTIVE SESION

RECESS

Supervisor Davis moved to recess until Thursday, April 9, 2020 at 9:00 a.m. at the Clay County Courthouse.

The motion was seconded by Supervisor Horton.

All motions were carried unanimously unless otherwise indicated.

SO ORDERED, this the 6th day of April, 2020.

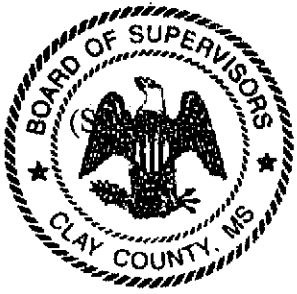

Luke Lummus

LUKE LUMMUS, PRESIDENT
CLAY COUNTY
BOARD OF SUPERVISORS

ATTEST:

Amy G. Berry

AMY G. BERRY, CHANCERY CLERK
CLERK OF THE BOARD

EXHIBIT A

]

]

]



*Clay County Board of Supervisors
Agenda for Meeting
Monday, April 6, 2020, at 9:00 a.m.*

- Call to Order
- Welcome and Prayer
- Adopt and Amend the Agenda
- Authorize and Approve Claims Docket for payment
- Authorize and approve payment to Randy Jones for Flood Plain Coordinator in the amount of \$722.64
- Nikki Cude, *Purchase Clerk*
 - Authorize and approve Supply and Material Bids for second quarter 2020
- Amy Berry, *Chancery Clerk*
 - Authorize and approve invoice for Tanner Construction \$47,969.42 and \$4,658.44
 - Spread on the minutes ARC Environmental Clearance Exempt Form.
- Request to go into Executive Session regarding Personnel Matter as allowed under Section 25-41-7 of the *Mississippi Code*
- Recess until Thursday, April 9, 2020, at 9:00 a.m. – *Special Called Meeting for the EDD to meet jointly*

Amendments:

Executive Session:

- Bob Harrell
- Inter County Agreement with D1, D4, and D5 *Equipment + Sheriff Raper*

]

]

]

EXHIBIT B

4/21/2020
15:45:32

APCSCPRT254239

PAGE 1
APCSCPRT

CLAY COUNTY
CLAIMS SUMMARY FOR: 4/2020
FOR THE PERIOD ENDED APRIL 06, 2020

CLAIM #	VENDOR NAME	AMOUNT
4392	PREMIER RADIOLOGY	41.19
4393	PREMIER RADIOLOGY	13.13
4394	PREMIER RADIOLOGY	50.15
4395	PREMIER RADIOLOGY	51.59
4396	DELUXE BUSINESS CHECKS	118.43
4397	COAST TO COAST COMPUTER	1181.81
4398	QUILL CORPORATION	51.76
4400	LANN CHEMICAL	63.84
4401	NEWELL PAPER COMPANY	61.16
4402	KISNER'S RADIATOR SERVICE	148.50
4403	OFFICE SUPPLY HUT	22.65
4404	PHILLIP'S HARDWARE	1463.05
4405	CARQUEST AUTO PARTS, INC.	99.10
4406	REFRIGERATION SUPPLY COMPANY	1491.55
4408	GUEST BODY SHOP, LLC	396.00
4409	ALLIANCE HEALTH CENTER	12150.00
4410	CLAY COUNTY MEDICAL CENTER	150.71
4411	MS DEPT OF PUBLIC SAFETY	3655.00
4412	H. SCOTT ROSS	350.00
4413	SALEEM ALI, MD	200.00
4414	MARK CLIETT, ATTY.	350.00
4415	CLARISSA N. HARRIS	350.00
4416	CLARISSA N. HARRIS	350.00
4417	CLARISSA N. HARRIS	350.00
4418	JOSEPH HILLMAN, MD	200.00
4419	AMY G. BERRY - FEES	146.00
4420	AMY G. BERRY - FEES	146.00
4421	AMY G. BERRY - FEES	146.00
4422	DPS CRIME LAB	60.00
4423	MELISSA GRIMES	41.40
4424	AUTO-CHLOR SYSTEMS	206.95
4425	DATA SYSTEMS MANAGEMENT, INC	3426.50
4426	R J YOUNG COMPANY	130.00
4431	FUELMAN	620.63
4432	FUELMAN	18.91
4440	CASH & CARRY CLEANERS	20.00
4441	CASH & CARRY CLEANERS	15.00
4442	GOLDEN TRIANGLE PL & DEV DIST	219.00
4443	FLEMING BOOKBINDING COMPANY	177.54
4444	CASH & CARRY CLEANERS	30.00
4447	QUILL CORPORATION	22.98
4448	QUILL CORPORATION	11.49
4449	SAM'S CLUB	322.84
4450	WALMART COMMUNITY BRC	34.10
4451	SUNFLOWER STORE	366.20
4452	SUNFLOWER STORE	100.00
4453	SUNFLOWER STORE	27.43
4454	SAM'S CLUB	44.88
4455	CVS #2038	40.65
4456	JIM'S AUTO PARTS, WEST POINT	372.38
4457	C SPIRE WIRELESS	842.33
4458	C SPIRE WIRELESS	103.81
4460	C SPIRE WIRELESS	51.38
4461	C SPIRE WIRELESS	47.08
4463	SUNFLOWER STORE	14.76
4476	CARDMEMBER SERVICE	316.36
4489	FUELMAN	795.66
4490	FUELMAN	13.62

VOIDED

APCSCPRT254239

4492	CITY WATER & LIGHT DEPT.	292.89
4493	AMERICAN LEGION POST #38	250.00
4497	WALMART COMMUNITY BRC	53.55
4516	WEST POINT SCHOOLS	26.78
4517	CITY OF WEST POINT	9.74
4523	DIVERSIFIED COMPANIES, LLC	1500.00
4524	DIXIE NET	210.00
4525	BACKFLOW DOCTOR	175.00
4526	CASH & CARRY CLEANERS	30.00
4527	CASH & CARRY CLEANERS	20.00
4528	CASH & CARRY CLEANERS	15.00
4529	BILLY MILLER	199.36
4531	NORTH MS MEDICAL CLINIC	75.00
4532	GUEST BODY SHOP, LLC	85.00
4533	R J YOUNG COMPANY	141.89
4534	URGENT TEAM WEST POINT CENTER	210.00
4536	WEST POINT SCHOOLS	292.36
4537	CITY OF WEST POINT	1937.25
4538	CITY OF WEST POINT	316.22
4539	CITY OF WEST POINT	106.32
4540	CITY OF WEST POINT	7653.29
4541	WEST POINT SCHOOLS	869.60
4542	WEST POINT SCHOOLS	5327.44
4543	WEST POINT SCHOOLS	36398.15
4544	CASH & CARRY CLEANERS	30.00
4545	CASH & CARRY CLEANERS	15.00
4546	CASH & CARRY CLEANERS	20.00
4547	FRANK WILLIAMSON	17.17
4548	COMCAST CABLE	133.64
4549	SAFEGUARD BUSINESS SYSTEMS	268.00
4550	SOUTHERN PIPE & SUPPLY CO.	131.68
4551	COAST TO COAST COMPUTER	201.29
4554	NEWELL PAPER COMPANY	266.66
4555	ALLMOND PRINTING	70.00
4556	ALLMOND PRINTING	110.00
4557	SYSCO FOOD SERVICES, INC.	1339.93
4558	VISTAR CORPORATION	1343.47
4559	MERCHANT CO.	1143.25
4560	UNITED PRODUCE	750.00
4561	GEORGE'S TIRE SERVICE	1112.00
4562	ONE SOURCE ENTERPRISES, INC.	685.00
4563	NEWELL PAPER COMPANY	2214.30
4564	OFFICE SUPPLY HUT	586.51
4566	CDW GOVERNMENT INC.	96.64
4567	INTEGRATED COMMUNICATION	480.00
4569	NEWELL PAPER COMPANY	30.58
4570	NEWELL PAPER COMPANY	122.32
4571	GEORGE'S TIRE SERVICE	15.00
4572	GALLS INCORPORATED	125.98
4573	NEWELL PAPER COMPANY	30.58
4574	SECURITY SOLUTIONS, LLC	677.10
4575	QUILL CORPORATION	23.48
4576	NEWELL PAPER COMPANY	63.96
4577	OFFICE SUPPLY HUT	136.71
4578	ABSOLUTE PRINT SOLUTIONS	74.70
4579	QUILL CORPORATION	88.95
4580	ECONO SIGNS OF TUPELO	406.18
4581	QUILL CORPORATION	51.98
4582	QUILL CORPORATION	42.98
4583	COAST TO COAST COMPUTER	171.98
4584	QUILL CORPORATION	148.68
4585	JIM'S AUTO PARTS, WEST POINT	91.99
4586	DATASPEC INC.	250.00

Page 2

APCSCPRT254239

4587	KELLOGG HARDWARE & APPLIANCE	146.32
4588	QUILL CORPORATION	148.12
4590	WALMART COMMUNITY BRC	12.34
4592	CLAY COUNTY CO-OP	25.95
4593	QUILL CORPORATION	187.98
4594	QUILL CORPORATION	187.98-
4595	WALMART COMMUNITY BRC	195.44
4596	THE LIGHT BULB CO.	624.00
4597	HOOVER'S BAKERY	46.50
4598	SUNFLOWER STORE	100.00
4599	AUTOZONE LLC	100.98
4600	AUTOZONE LLC	135.96
4601	AUTOZONE LLC	97.98
4602	AUTOZONE LLC	32.25
4603	AUTOZONE LLC	53.94
4604	JIM'S AUTO PARTS, WEST POINT	582.03
4605	SUNFLOWER STORE	100.00
4606	WALMART COMMUNITY BRC	40.08
4607	LOWE'S HOME CENTER, INC.	40.62
4608	LOWE'S HOME CENTER, INC.	2.66-
4609	HOOVER'S BAKERY	45.50
4610	WALMART COMMUNITY BRC	217.70
4611	WALMART COMMUNITY BRC	55.67
4613	FUELMAN	470.81
4615	CASH & CARRY CLEANERS	30.00
4619	CASH & CARRY CLEANERS	20.00
4620	CASH & CARRY CLEANERS	15.00
4624	CLAY COUNTY MEDICAL CENTER	150.71
4625	COMMUNITY COUNSELING	3000.00
4626	TOTAL LAWN CARE	395.00
4628	TOTAL LAWN CARE	40.00
4629	TOTAL LAWN CARE	100.00
4630	TOTAL LAWN CARE	80.00
4631	ORKIN- TUPELO, MS	57.50
4632	ORKIN- TUPELO, MS	56.00
4633	ORKIN- TUPELO, MS	39.60
4634	ORKIN- TUPELO, MS	81.33
4635	ORKIN- TUPELO, MS	100.00
4636	ORKIN- TUPELO, MS	88.55
4637	CITY WATER & LIGHT DEPT.	1744.32
4638	CITY WATER & LIGHT DEPT.	566.34
4639	CITY WATER & LIGHT DEPT.	1337.65
4640	CITY WATER & LIGHT DEPT.	156.23
4641	CITY WATER & LIGHT DEPT.	579.73
4642	CITY WATER & LIGHT DEPT.	1346.02
4643	CITY WATER & LIGHT DEPT.	5998.68
4644	S.E. CHICKASAW WATER ASSOC.	20.00
4646	LYNN CONNER	79.35
4647	ITC DELTACOM, INC	714.59
4648	AMY G. BERRY - FEES	146.00
4649	CLARISSA N. HARRIS	350.00
4650	CLARISSA N. HARRIS	350.00
4651	JOSEPH HILLMAN, MD	200.00
4652	JOSEPH HILLMAN, MD	200.00
4653	GEORGE'S TIRE SERVICE	692.00
4654	UNIVERSITY SCREEN PRINT	240.00
4655	NEWELL PAPER COMPANY	176.15
4656	UNIVERSITY SCREEN PRINT	107.97
4657	QUILL CORPORATION	199.99
4658	GEORGE'S TIRE SERVICE	505.95
4659	QUILL CORPORATION	253.98
4660	GEORGE'S TIRE SERVICE	15.00
4661	REFRIGERATION SUPPLY COMPANY	261.32

4662	INTEGRATED COMMUNICATION	375.00
4663	REFRIGERATION SUPPLY COMPANY	767.44
4664	JIM'S AUTO PARTS, WEST POINT	83.99
4665	CARQUEST AUTO PARTS, INC.	4.49
4667	QUILL CORPORATION	539.99
4668	A-1 APPLIANCE CENTER	203.00
4669	NEWELL PAPER COMPANY	299.27
4670	LAWRENCE PRINTING COMPANY, INC	139.44
4671	LAWRENCE PRINTING COMPANY, INC	132.75
4672	LAWRENCE PRINTING COMPANY, INC	152.41
4673	LAWRENCE PRINTING COMPANY, INC	439.40
4674	LAWRENCE PRINTING COMPANY, INC	439.40
4675	LAWRENCE PRINTING COMPANY, INC	57.08
4676	LAWRENCE PRINTING COMPANY, INC	137.99
4677	LAWRENCE PRINTING COMPANY, INC	318.70
4679	SUNFLOWER STORE	100.00
4680	JIM'S AUTO PARTS, WEST POINT	578.72
4681	LOWE'S HOME CENTER, INC.	30.39
4682	WALMART COMMUNITY BRC	5.61
4683	WALMART COMMUNITY BRC	22.92-
4684	WALMART COMMUNITY BRC	22.92
4685	SOUTHERN TELECOMMUNICATIONS	546.02
4686	SOUTHERN TELECOMMUNICATIONS	77.43
4687	FRANKLIN TELEPHONE COMPANY	2766.28
4689	DRUG FREE WORKPLACES, INC	176.00
4690	DRUG FREE WORKPLACES, INC	44.00
4691	REBECCA PORTERA	65.00
4692	FORERUNNER TECHNOLOGIES	96.00
4693	GOLDEN TRIANGLE WATER	32.50
4695	SILOAM WATER DISTRICT	25.00
4696	SILOAM WATER DISTRICT	25.00
4697	SILOAM WATER DISTRICT	25.00
4698	DELTA COMPUTER SYSTEMS, INC	545.00
4699	DELTA COMPUTER SYSTEMS, INC	80.00
4700	ADMINISTRATIVE OFFICE OF COURT	7434.21
4701	EDMUND MILLER, JR, MD	500.00
4702	COMCAST CABLE	149.64
4704	ROSE DRUG COMPANY	278.08
4706	STARKVILLE COMPUTERS	272.51
4707	JIM'S AUTO PARTS, WEST POINT	92.78
4708	CITY WATER & LIGHT DEPT.	70.36
4732	AT&T MOBILITY	12.58
4734	FOUR-COUNTY ELEC POWER ASSN	46.00
4735	FOUR-COUNTY ELEC POWER ASSN	217.00
4736	FOUR-COUNTY ELEC POWER ASSN	74.00
4737	FOUR-COUNTY ELEC POWER ASSN	55.00
4738	FOUR-COUNTY ELEC POWER ASSN	40.00
4739	FOUR-COUNTY ELEC POWER ASSN	50.00
4740	FOUR-COUNTY ELEC POWER ASSN	176.00
4741	FOUR-COUNTY ELEC POWER ASSN	32.69
4742	FOUR-COUNTY ELEC POWER ASSN	165.00
4743	FOUR-COUNTY ELEC POWER ASSN	56.00
4745	AMY G. BERRY - FEES	26.00
4746	MARLIN M STEWART III	400.00
4747	MARLIN M STEWART III	760.00
4748	MARLIN M STEWART III	522.50
4749	MARLIN M STEWART III	997.50
4751	ATMOS ENERGY	459.19
4752	ATMOS ENERGY	83.77
4753	ATMOS ENERGY	105.23
4754	ATMOS ENERGY	102.87
4755	ALLIANCE HEALTH CENTER	605.00
4756	ALLIANCE HEALTH CENTER	90.00

APCSCPRT254239

4757	ALLIANCE HEALTH CENTER	90.00
4758	ALLIANCE HEALTH CENTER	225.00
4760	ALLIANCE HEALTH CENTER	830.00
4761	ALLIANCE HEALTH CENTER	1305.00
4855	JIM'S AUTO PARTS, WEST POINT	31.31
4856	WAUKAWAY DISTRIBUTORS INC.	10.00
4857	SECURITY SOLUTIONS, LLC	60.00
4859	MAGNOLIA BUSINESS SYSTEMS, INC	191.65
4860	MAGNOLIA BUSINESS SYSTEMS, INC	259.07
4861	MAGNOLIA BUSINESS SYSTEMS, INC	185.35
4862	MAGNOLIA BUSINESS SYSTEMS, INC	148.88
4863	MAGNOLIA BUSINESS SYSTEMS, INC	94.98
4864	MAGNOLIA BUSINESS SYSTEMS, INC	149.97
4865	MAGNOLIA BUSINESS SYSTEMS, INC	79.10
4866	MAGNOLIA BUSINESS SYSTEMS, INC	174.10
4867	MAGNOLIA BUSINESS SYSTEMS, INC	164.87
4868	MAGNOLIA BUSINESS SYSTEMS, INC	144.66
4869	MAGNOLIA BUSINESS SYSTEMS, INC	161.17
4870	MAGNOLIA BUSINESS SYSTEMS, INC	285.97
4871	MAGNOLIA BUSINESS SYSTEMS, INC	88.10
4872	CLAY CO. DEPT./SOCIAL SERVICES	316.67
4873	DISTRICT ATTORNEY'S OFFICE	175.00
4874	GOLDEN TRIANGLE AREA	2583.33
4875	INSURANCE CLEARING ACCOUNT	1710.02
4876	HEALTH DEPT. OF CLAY COUNTY	3791.67
4877	M & L BUILDING, LLC	400.00
4878	COMMUNITY COUNSELLING SERVICE	2000.00
4879	NATIONAL GUARD OF MISSISSIPPI	200.00
4880	RESERVE ACCOUNT	2000.00
4881	CLAY COUNTY SWCD OFFICE	800.00
4882	UNITED POSTAL SERVICE	625.00
4883	VICTIM WITNESS PROGRAM	1632.89
4884	VICTIM WITNESS PROGRAM	443.70
4890	LYON INSURANCE AGENCY, INC	47675.00
4891	MISSISSIPPI PUBLIC ENTITY	14787.00
4894	BANCORP SOUTH	4347.01
4896	BANCORP SOUTH	1097.57
4905	LOCAL GOVERNMENT RECORDS OFFIC	45.50
4906	GOLDEN TRIANGLE DEVELOPMENT	87500.00
4907	QUILL CORPORATION	66.99
4908	NEWELL PAPER COMPANY	183.48
4909	GUEST BODY SHOP, LLC	1819.61
4910	SECURITY SOLUTIONS, LLC	2265.00
4914	TEC	58.58
4915	MID SOUTH SIGNS	525.00
4918	SCALES BIOLOGICAL LAB, INC	1000.00
4919	CITY OF COLUMBUS	360.00
4921	AT & T	229.64
4922	ALLEN, ALLEN, BREELAND & ALLEN	280.00
4924	RWJ CONSULTING, LLC	722.64
4927	ATMOS ENERGY	55.98
4929	FOUR-COUNTY ELEC POWER ASSN	35.00
4930	FOUR-COUNTY ELEC POWER ASSN	67.00
4931	FOUR-COUNTY ELEC POWER ASSN	56.00
4932	FOUR-COUNTY ELEC POWER ASSN	114.00
4933	FOUR-COUNTY ELEC POWER ASSN	58.00
4934	FOUR-COUNTY ELEC POWER ASSN	35.00
4936	COMCAST CABLE	220.09
4937	REGIONS BANK	1988.75
4938	COMMUNITY COUNSELING	375.00
4939	COMMUNITY COUNSELING	375.00
4940	LOWE'S HOME CENTER, INC.	110.20
4941	WALMART COMMUNITY BRC	23.88

APCSCPRT254239		
4952 ADAPTS ELECTRONIC MONITORING	325.50	
4954 COMCAST CABLE	189.64	
4956 FUELMAN	654.80	
4957 TRAVELERS	3083.50	
4959 TURNER LAW OFFICES, PLLC	1225.00	
4960 MTS/ MY TRANSPORT SERVICES	647.75	
4961 TANYA WEST	500.00	
4964 CYNTHIA H ZELINKA	124.20	
4965 OFFICE SUPPLY HUT	7.30-	
*** FUND TOTALS *** 001 GENERAL COUNTY		343537.55
4565 HOMETOWN PUBLISHING INC.	2576.72	
4612 SECURITY SOLUTIONS, LLC	4676.25	
4966 REGIONS BANK	70446.25	
*** FUND TOTALS *** 010 COUNTY COURT COMPLEX FUND		77699.22
4494 SANDERS & ASSOCIATES	1000.00	
4495 SANDERS & ASSOCIATES	6000.00	
4496 SANDERS & ASSOCIATES	2000.00	
*** FUND TOTALS *** 013 UTILIZATION		9000.00
4407 BOB BARKER CO., INC.	790.00	
4589 CLAY COUNTY CO-OP	69.95	
4591 SAM'S CLUB	608.37	
4614 EDGAR ROWAN BULLOCK	750.00	
4621 COMCAST CABLE	99.44	
4678 WALMART COMMUNITY BRC	95.88	
4935 COMCAST CABLE	105.12	
*** FUND TOTALS *** 040 SHERIFF'S INMATE CANTEEN		2518.76
4899 TOMBIGBEE REGIONAL LIBRARY	15412.02	
*** FUND TOTALS *** 095 SPECIAL LIBRARY LEVY		15412.02
4399 QUILL CORPORATION	18.97	
4462 SOUTHERN TELECOMMUNICATIONS	260.72	
4622 BELLSOUTH / ATT	3466.00	
4893 HANCOCK BANK	2866.94	
4913 TEC	2.75	
4926 XEROX CORPORATION	47.66	
4928 AT&T	107.00	
4958 BANCORP SOUTH	3013.85	
*** FUND TOTALS *** 097 E911 FUND		9783.89
4963 ELECTION SYSTEMS & SOFTWARE	2505.00	
*** FUND TOTALS *** 108 ELECTION SUPPORT FUND		2505.00
4459 C SPIRE WIRELESS	28.20	
4623 LONNIE DAVIDSON	100.00	
4627 TOTAL LAWN CARE	35.00	
4895 MS DEVELOPMENT AUTHORITY	2497.54	
*** FUND TOTALS *** 114 VOLUNTEER FIRE DEPARTMENT		2660.74
4897 MS DEVELOPMENT AUTHORITY	2993.38	
*** FUND TOTALS *** 116 INSURANCE REBATE MONIES		2993.38
4709 SUNFLOWER STORE	4.59	
4710 SUNFLOWER STORE	9.18	
4711 SUNFLOWER STORE	4.59	
4712 SUNFLOWER STORE	9.18	
4713 SUNFLOWER STORE	9.18	
4714 SUNFLOWER STORE	4.59	
4715 SUNFLOWER STORE	9.18	
4716 SUNFLOWER STORE	9.18	

APCSCPRT254239

4717	SUNFLOWER STORE	4.59	
4718	SUNFLOWER STORE	4.59	
4798	FOUR-COUNTY ELEC POWER ASSN	183.00	
4854	COLUMBUS WHOLESALE TIRE	260.37	
4912	ARAMARK UNIFORM SERVICES INC	39.53	
4953	FUELMAN	86.59	
***	FUND TOTALS *** 151 DISTRICT 1 ROAD		638.34
4465	CITY WATER & LIGHT DEPT.	35.00	
4466	GOLDEN TRIANGLE TIRE SVC LLC	100.00	
4468	JIM'S AUTO PARTS, WEST POINT	147.44	
4470	JIM'S AUTO PARTS, WEST POINT	49.47	
4471	JIM'S AUTO PARTS, WEST POINT	126.67	
4472	JIM'S AUTO PARTS, WEST POINT	17.79	
4943	JIM'S AUTO PARTS, WEST POINT	13.98	
4945	JIM'S AUTO PARTS, WEST POINT	3.99	
***	FUND TOTALS *** 152 DISTRICT 2 ROAD		494.34
4510	BACCO MATERIALS, INC.	1188.17	
4511	CARQUEST AUTO PARTS, INC.	39.95	
4512	CLAY COUNTY CO-OP	41.10	
4513	CLAY COUNTY CO-OP	79.90	
4514	COLD MIX, INC.	129.00	
4515	BACCO MATERIALS, INC.	477.95	
4616	MIKE LOYD	450.00	
4617	CARQUEST AUTO PARTS, INC.	57.66	
4618	J & E ENTERPRISES	49.35	
4688	INGRAMS GARAGE	125.50	
4703	MIKE LOYD	262.00	
4744	BERRY'S PRESSURE WASHING LLC	150.00	
4843	SILOAM WATER DISTRICT	25.00	
4844	THOMPSON MACHINERY	204.39	
4845	THOMPSON MACHINERY	97.89	
4846	C SPIRE WIRELESS	47.08	
4849	BACCO MATERIALS, INC.	233.89	
4850	FOUR-COUNTY ELEC POWER ASSN	76.00	
4851	COLD MIX, INC.	308.74	
4852	TERRY'S GARAGE AND REPAIR	397.48	
4853	FOUR-COUNTY ELEC POWER ASSN	10.20	
4923	PHILLIP'S HARDWARE	66.04	
***	FUND TOTALS *** 153 DISTRICT 3 ROAD		4517.29
4812	ARAMARK UNIFORM SERVICES INC	38.94	
4813	SILOAM WATER DISTRICT	25.00	
4815	THOMPSON MACHINERY	2669.35	
4825	FALCON CONTRACTING CO., INC.	300.00	
4826	C SPIRE WIRELESS	47.08	
4827	CINTAS	3.86	
4829	KNOX GROCERY LLC	47.00	
4830	SOUTHERN TELECOMMUNICATIONS	40.05	
4837	PHILLIP'S HARDWARE	23.96	
4838	PHILLIP'S HARDWARE	26.57	
4839	FOUR-COUNTY ELEC POWER ASSN	10.20	
4885	ARAMARK UNIFORM SERVICES INC	33.66	
4920	GIBSON EQUIPMENT REPAIR	25.75	
***	FUND TOTALS *** 154 DISTRICT 4 ROAD		3291.42
4433	G & O SUPPLY CO, INC	526.50	
4434	BACCO MATERIALS, INC.	477.10	
4485	BACCO MATERIALS, INC.	1194.45	
4802	SUN CREEK WATER ASSN.	17.00	
4803	THOMPSON MACHINERY	523.31	
4805	C SPIRE WIRELESS	40.50	

APCSCPRT254239

4806 COLUMBUS RUBBER & GASKET	178.30	
4807 FOUR-COUNTY ELEC POWER ASSN	10.20	
4808 FOUR-COUNTY ELEC POWER ASSN	95.00	
4810 BACCO MATERIALS, INC.	2298.26	
4811 BACCO MATERIALS, INC.	236.36	
4942 TOMMY MILLSAPS	120.00	
*** FUND TOTALS *** 155 DISTRICT 5 ROAD		5716.98

4477 TERRY'S GARAGE AND REPAIR	924.80	
4488 KELLOGG HARDWARE & APPLIANCE	24.99	
4498 CARQUEST AUTO PARTS, INC.	32.34	
4499 CARQUEST AUTO PARTS, INC.	43.91	
4500 CARQUEST AUTO PARTS, INC.	127.26	
4501 SCOTT PETROLEUM CORP.	133.40	
4502 ARAMARK UNIFORM SERVICES INC	291.30	
4503 ARAMARK UNIFORM SERVICES INC	39.53	
4504 BACCO MATERIALS, INC.	225.15	
4505 COLD MIX, INC.	763.68	
4506 AUTOZONE LLC	47.94	
4507 AUTOZONE LLC	23.97	
4508 AUTOZONE LLC	19.99	
4509 FUELMAN	90.52	
4568 BACCO MATERIALS, INC.	465.22	
4772 FALCON CONTRACTING CO., INC.	600.00	
4773 FALCON CONTRACTING CO., INC.	300.00	
4774 CITY WATER & LIGHT DEPT.	39.92	
4775 BACCO MATERIALS, INC.	955.61	
4776 JIM'S AUTO PARTS, WEST POINT	91.47	
4777 FUELMAN	117.41	
4778 C SPIRE WIRELESS	47.08	
4779 SOUTHERN TELECOMMUNICATIONS	39.59	
4780 ARAMARK UNIFORM SERVICES INC	39.53	
4781 PHILLIP'S HARDWARE	22.99	
4782 BACCO MATERIALS, INC.	941.64	
4783 CLAY COUNTY CO-OP	6.95	
4784 CLAY COUNTY CO-OP	39.90	
4785 CARQUEST AUTO PARTS, INC.	7.59	
4786 CARQUEST AUTO PARTS, INC.	74.85	
4787 CARQUEST AUTO PARTS, INC.	153.44	
4788 CARQUEST AUTO PARTS, INC.	2.82	
4789 CARQUEST AUTO PARTS, INC.	454.07	
4790 CARQUEST AUTO PARTS, INC.	26.08	
4791 CARQUEST AUTO PARTS, INC.	32.28	
4792 CARQUEST AUTO PARTS, INC.	47.90	
4793 CARQUEST AUTO PARTS, INC.	69.90	
4794 CARQUEST AUTO PARTS, INC.	57.79	
4795 ARAMARK UNIFORM SERVICES INC	39.53	
4796 FUELMAN	43.32	
4797 FOUR-COUNTY ELEC POWER ASSN	10.20	
4799 KELLOGG HARDWARE & APPLIANCE	13.99	
4800 KELLOGG HARDWARE & APPLIANCE	14.99	
4801 CARQUEST AUTO PARTS, INC.	12.34	
4917 RACKLEY OIL COMPANY, INC	1425.00	
4946 CARQUEST AUTO PARTS, INC.	12.74	
4951 HANCOCK BANK	1159.00	
*** FUND TOTALS *** 161 DISTRICT 1 BRIDGE		10153.92

4467 HWY 50 AUTO SERVICE	300.00
4469 G & O SUPPLY CO, INC	1240.50
4473 WHITE OIL CO., INC.& TIRE CTR.	1915.97
4474 WARREN PAVING	479.40
4475 G & O SUPPLY CO, INC	4379.80
4480 PHILLIP'S HARDWARE	18.99

APCSCPRT254239

4552 G & O SUPPLY CO, INC	10858.26	
4553 G & O SUPPLY CO, INC	1467.18	
4645 JIM'S AUTO PARTS, WEST POINT	51.49	
4763 FOUR-COUNTY ELEC POWER ASSN	10.20	
4764 FOUR-COUNTY ELEC POWER ASSN	290.00	
4765 COLD MIX, INC.	707.78	
4766 PHILLIP'S HARDWARE	12.38	
4767 C SPIRE WIRELESS	33.73	
4768 HENRY BACKHOE & DIRT SERVICE	75.00	
4769 GOLDEN TRIANGLE WATER	44.38	
4770 MS INDUSTRIAL WASTE DISPOSAL	1095.07	
4771 MS INDUSTRIAL WASTE DISPOSAL	849.46	
4911 HENRY BACKHOE & DIRT SERVICE	350.00	
4944 JIM'S AUTO PARTS, WEST POINT	52.28	
4947 CLAY COUNTY CO-OP	468.00	
4948 CLAY COUNTY CO-OP	98.00	
4962 ALEX LUMMUS	2500.00	
*** FUND TOTALS *** 162 DISTRICT 2 BRIDGE		27297.87
4847 G & O SUPPLY CO, INC	13429.00	
4848 G & O SUPPLY CO, INC	2089.50	
*** FUND TOTALS *** 163 DISTRICT 3 BRIDGE		15518.50
4478 ARAMARK UNIFORM SERVICES INC	33.66	
4479 ARAMARK UNIFORM SERVICES INC	33.66	
4814 THOMPSON MACHINERY	1380.17	
4816 GOLDEN TRIANGLE TIRE SVC LLC	1700.00	
4817 RACKLEY OIL COMPANY, INC	686.95	
4818 TERRY'S GARAGE AND REPAIR	924.80	
4819 BACCO MATERIALS, INC.	2132.67	
4820 BACCO MATERIALS, INC.	472.54	
4821 WARREN PAVING	1312.52	
4822 COLD MIX, INC.	2056.26	
4823 G & O SUPPLY CO, INC	1644.00	
4824 COLD MIX, INC.	2101.84	
4828 SCOTT PETROLEUM CORP.	55.26	
4831 GEORGE'S TIRE SERVICE	510.00	
4832 JIM'S AUTO PARTS, WEST POINT	307.54	
4833 JIM'S AUTO PARTS, WEST POINT	55.39	
4834 JIM'S AUTO PARTS, WEST POINT	42.56	
4835 JIM'S AUTO PARTS, WEST POINT	67.62	
4836 CHICKASAW EQUIPMENT CO.	60.23	
4840 FOUR-COUNTY ELEC POWER ASSN	146.00	
4841 FOUR-COUNTY ELEC POWER ASSN	37.00	
4842 FOUR-COUNTY ELEC POWER ASSN	78.60	
4950 HANCOCK BANK	1158.98	
*** FUND TOTALS *** 164 DISTRICT 4 BRIDGE		16998.25
4435 THOMPSON MACHINERY	1348.90	
4481 BACCO MATERIALS, INC.	3698.96	
4482 BACCO MATERIALS, INC.	4021.58	
4483 BACCO MATERIALS, INC.	1190.55	
4484 BACCO MATERIALS, INC.	225.63	
4486 G & O SUPPLY CO, INC	5451.00	
4487 G & O SUPPLY CO, INC	3593.42	
4804 TERRY'S GARAGE AND REPAIR	924.80	
4809 COLD MIX, INC.	2003.80	
4892 HANCOCK BANK	1867.01	
4949 HANCOCK BANK	1158.98	
*** FUND TOTALS *** 165 DISTRICT 5 BRIDGE		25484.63
4427 45 TRUCK AND TRAILER REPAIR	65.00	
4428 45 TRUCK AND TRAILER REPAIR	65.00	

APCSCPRT254239

4429	GUEST BODY SHOP, LLC	125.00	
4430	FUELMAN	332.77	
4436	45 TRUCK AND TRAILER REPAIR	50.00	
4437	45 TRUCK AND TRAILER REPAIR	65.00	
4438	GEORGE'S TIRE SERVICE	15.00	
4439	GEORGE'S TIRE SERVICE	15.00	
4445	JIM'S AUTO PARTS, WEST POINT	31.98	
4446	JIM'S AUTO PARTS, WEST POINT	174.05	
4464	HANCOCK EQUIPMENT & OIL CO.	265.00	
4491	FUELMAN	532.46	
4518	45 TRUCK AND TRAILER REPAIR	35.00	
4519	PHILLIP'S HARDWARE	39.32	
4520	PHILLIP'S HARDWARE	75.55	
4521	PHILLIP'S HARDWARE	42.74	
4522	PHILLIP'S HARDWARE	27.96	
4530	GOLDEN TRIANGLE PL & DEV DIST	2743.07	
4535	GUEST BODY SHOP, LLC	85.00	
4666	COLUMBUS WHOLESALE TIRE	1053.68	
4694	SILOAM WATER DISTRICT	25.00	
4705	PREMIER FORD	99.55	
4719	SUNFLOWER STORE	9.18	
4720	SUNFLOWER STORE	9.18	
4721	SUNFLOWER STORE	9.18	
4722	SUNFLOWER STORE	9.18	
4723	SUNFLOWER STORE	9.18	
4724	SUNFLOWER STORE	9.18	
4725	SUNFLOWER STORE	9.18	
4726	SUNFLOWER STORE	9.18	
4727	SUNFLOWER STORE	19.26	
4728	SUNFLOWER STORE	9.18	
4729	SUNFLOWER STORE	13.77	
4730	SUNFLOWER STORE	9.18	
4731	SUNFLOWER STORE	9.18	
4733	FOUR-COUNTY ELEC POWER ASSN	55.00	
4750	PHILLIP'S HARDWARE	25.58	
4759	GTR SOLID WASTE MGMT AUTHORITY	4982.03	
4762	NEWELL PAPER COMPANY	556.00	
4858	FUELMAN	396.88	
4916	PREMIER FORD	2573.99	
4925	GOLDEN TRIANGLE TIRE SVC LLC	165.00	
4955	FUELMAN	409.34	
***	FUND TOTALS *** 400 SANITATION		15260.96
4886	STATE TREASURER	27939.20	
4887	MS DEPT OF PUBLIC SAFETY	1003.50	
4888	MS DEPT OF PUBLIC SAFETY	150.00	
4889	MS DEPT OF PUBLIC SAFETY	500.00	
4898	GOLDEN TRIANGLE CRIME STOPPERS	203.00	
***	FUND TOTALS *** 650 JUDICIAL ASSESSMENT CLEARING FUND		29795.70
4903	EAST MS COMMUNITY COLLEGE	37916.59	
***	FUND TOTALS *** 690 EMJC MAINTENANCE		37916.59
4902	EAST MISS. COMMUNITY COLLEGE	24202.20	
***	FUND TOTALS *** 692 EMCC CAPITAL IMPROVEMENT CAMPAIGN		24202.20
4901	EAST MISS. COMMUNITY COLLEGE	20706.11	
***	FUND TOTALS *** 697 VO-TECH MAINTENANCE		20706.11
4900	EAST MISS. COMMUNITY COLLEGE	18286.08	
***	FUND TOTALS *** 698 VO-TECH CAPITAL		18286.08
4904	TOMBIGBEE RIVER WTR MGMT DIST	23933.06	

*** FUND TOTALS *** 699 TOMBIGBEE RIVER VALLEY WATER MGMT.DIST. 23933.06

*** DOCKET TOTALS *** 746322.80

I CERTIFY THAT THE BOARD HAS EXAMINED EACH CLAIM ON THE APRIL, 2020 DOCKET AND THE BILLS THEY REPRESENT AND FINDS EACH OF THE ABOVE DUE AND PAYABLE AND DIRECT THE CLERK TO ISSUE WARRANTS ON THE RESPECTIVE FUNDS. THIS THE 06TH DAY OF APRIL 2020

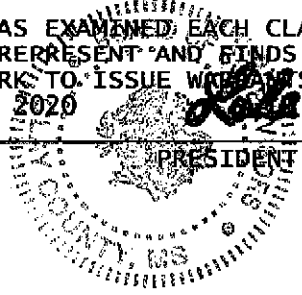

EXHIBIT C



Clay County Floodplain Administrator

Clay County Administrator

Randolph "Randy" Jones, CFM

P.O. Box 815
West Point, Mississippi 39773
Phone (662) 494-3124
Fax (662) 492-4059
E-mail: supervisors@claycounty.ms.gov

April 6, 2020

County Board of Supervisors
The Honorable Luke Lummus
P.O. Box 815
West Point, MS 39773

Dear Mr. Lummus,

Enclosed you will find my current summary of actions March 2, 2020 through April 6, 2020 and incurred expense as Clay County Floodplain Administrator for consulting, travel, and inspections for the Board of Supervisors' review. A detailed invoice for my actions and expenses as well as file copies of correspondence is attached.

Thank you so much for your interest and diligence in attending to issues that protect citizens and property, as well as, saving the tax payers' money. We continue to make considerable progress collating materials and actions to pursue participation in the Community Rating System (CRS).

Sincerely,

A handwritten signature in cursive script, appearing to read "Randy Jones".

Randolph W. Jones, CFM
Clay County Floodplain Administrator

Encl as

cf. Clay County Chancery Clerk

RWJ Consulting, LLC

Invoice for: Clay County Floodplain Administration
March 2, 2020 – April 6, 2020

Clay County Board of Supervisors
Attn: The Honorable Luke Lummus, President
P.O. Box 815, West Point, MS 39773

ITEM	HOURS	*MILEAGE	TOTAL
03/04/20 Conference, travel, inspection, letter Kathy Spann, 259 Ruble Road, Pheba, MS 39755	1.0 @ \$24.00=\$24.00 1.0 @ \$48.00=\$48.00	See Attachment	\$72.00
03/14/20 Conference, travel, inspection, letter Mark & Sonia Miller 824 River Oaks Drive, West Point, MS 39773	1.0 @ \$24.00=\$24.00 1.0 @ \$48.00=\$48.00	See Attachment	\$72.00
03/19/20 Conference, research, travel, letter Perry J. Cummings (Thomas Quinn Estate) Hogan Street, Pheba, MS 39755	1.0 @ \$24.00=\$24.00 1.0 @ \$48.00=\$48.00	See Attachment	\$72.00
03/28/20 Conference, research, travel, letter Dylan Henley (Beverly Lott) 453 Waterway Drive, West Point, MS 39773	1.0 @ \$24.00=\$24.00 1.0 @ \$48.00=\$48.00	See Attachment	\$72.00
03/30/20 Conference, research travel, letter Christopher Brandon (Melton & Cora Barr) 4599 Baker Road, Prairie, MS 39756	1.0 @ \$24.00=\$24.00 1.0 @ \$48.00=\$48.00	See Attachment	\$72.00
03/30/20 Conference, research travel, letter Reisha Lyles (Mattie Lee Terry) Terry Road, West Point, MS 39773	1.0 @ \$24.00=\$24.00 1.0 @ \$48.00=\$48.00	See Attachment	\$72.00
03/02/20 – 04/06/20 Travel Driving time, report and copies for Board of Supervisors, Tax Assessor, Property Owners, & MEMA	4.8 @ \$24.00=\$115.20 2.0 @ \$48.00=\$96.00	165.5 @ \$0.48=\$79.44 See Attachment	\$290.64
TOTALS	\$643.20	\$79.44	\$722.64

¹ Driving time billed at half technical/research rate. Copies of correspondence, research, and letters are attached.

Respectfully Submitted:



Please mail to: **RWJ Consulting, LLC**
P.O. Box 1294
West Point, Mississippi 39773

RWJ/rj
 Encl as

EXHIBIT D

]

]

]

**The State of Mississippi
CLAY COUNTY**

AFFIDAVIT OF PUBLICATION

Before me, in and for said county, this day personally came undersigned representative of the Daily Times Leader, a newspaper published in the City of West Point, of said county and state, who being duly sworn deposeseth and says that the publication of a certain notice, a true copy of which, is hereto affixed has been made for 2 weeks consecutively, to wit:

Dated March 22, 2020
 Dated March 29, 2020
 Dated _____, 20____
 Dated _____, 20____
 Dated _____, 20____

Said representative further certifies that the several numbers of the newspaper containing the above mentioned notice have been produced and compared with the copy affixed; and that the publication thereof has been correctly made.

WITNESS MY HAND AND SEAL OF OFFICE, this the

7th day of April, A.D., 2020
 By: Kimberley G. Jones
 Notary Public

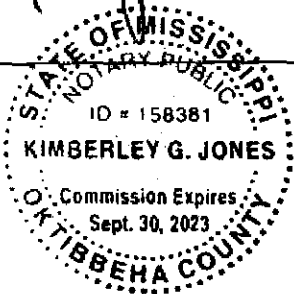

DAILY TIMES LEADER

By: Cheryl Cannon
) Publisher (Clerk

SEAL:

Publication Fee \$ _____
 Proof(s) Of Publication \$ _____
 Total Charges \$ _____

AFFIDAVIT# 1056

**NOTICE TO BIDDERS
 IN RE: CLAY COUNTY SUPPLY
 AND MATERIAL BIDS
 FOR YEAR SECOND QUARTER
 ENDING JUNE 30, 2020**

WHEREAS, the Clay County Board of Supervisors having met in regular session on the 23rd day of March, 2020 did not as follows: WHEREAS, a motion was made, and duly seconded authorizing the Clerk to advertise for bids for supplies, materials, equipment, etc. for and on behalf of Clay County, MS for the secondly quarterly term period beginning April 1, 2020 and ending June 30, 2020. It was voted by the Board that they will accept Monday, March 30, 2020, on or before 12:00 p.m. the Chamberlain's office located in the Clay County Courthouse at 365 Court Street, West Point, MS 39773 to be opened, reviewed and tabulated by the Purchasing Clerk, and presented to the Board of Supervisors Tuesday, March 31, 2020.

IT IS THEREFORE ORDERED that Amy G. Berry, Clerk of the Board of Supervisors be and is hereby directed to give notice by publication that the Board will receive sealed bids for supplies, materials, and equipment for the quarterly term period beginning April 1, 2020 and ending June 30, 2020, with the following:

- Grader Blades, Grader Blade Bolts, specify square ended or deformed ended with or without bolts
- Cost per mile on setting up roads and erecting D&S and Resale, with 10% labor per mile to bid two ways
- With County Furnishing Match
- Without County Furnishing Materials

- Crusher for asphalt (hot mix and cold mix)
- Crushed limestone, all sizes F 70-81 Quarry
- Coastal sand or Gravel
- Washed, dry, sand, 20's, dirt erodible road building material
- Crusher for Clay Gravel
- Soft per gallon for asphalt
- Cost per gallon for spraying
- Oil Asphalt
- Grubbing and Equipment
- Tractor with or without operator
- Excavator, Motor Graders, Tractors, Trucks, Buses, Front End Loaders, Disc Lines, Asphalt Spreaders, Rollers, and other road building equipment
- Flanges and Spiral Metal Culvert pipes and bends on a per linear foot basis with delivery to be made in any quantity to any district shop or job site within 48 hours from time of order receipt to be prepaid on all deliveries. No foreign material will be accepted
- Steel wall smooth interior polyethylene pipes, all sizes, all grades

All bids must be filed with the Clerk of the Board of Supervisors of Clay County at 365 Court Street, West Point, MS 39773 or may be mailed to: B. G. Bokal, B. West Point, MS 39773 on or before 9:00 A.M. Monday, March 30, 2020. Mailed bids should be clearly marked "Second Quarter Bids - Do Not Open Until 3/30/2020"

The Clay County Board of Supervisors reserves the right to reject any and all bids and to waive any and all formalities with the acceptance and execution of the bids. After awarded by Shelton Desines and second by Lynn Horton this bid shall not be open to any other bidder of the item.

Done at the City of West Point, Mississippi, this 19th day of March, 2020.
 Amy G. Berry, President
 Board of Supervisors
 ATTEST
 Amy G. Berry, Chancery Clerk
 Clerk of the Board
 Publication
 03/22/2020
 03/22/2020

COLD MIX

Vendor	Price Per Ton - Hauling	Price Per Ton - Pickup	
COLD MIX	\$86.00	\$97.00	Primary
APAC		\$105.00	Secondary

Cold Mix, Inc.

PO Box 333
Nettleton, MS 38858
662-256-4529

March 30, 2020

Honorable Board of Supervisors
Clay County
PO Box 815
West Point, MS 39773

Dear Honorable Board of Supervisors:

We are pleased to bid on the following item for the period of April 1, 2020 through June 30, 2020.

Cold Mix Asphalt (limestone) @ \$86.00 (Eighty-six dollars) per ton – FOB our plant in Wren, MS.

Cold Mix Asphalt (limestone) @ \$97.00 (Ninety-seven dollars) per ton
Delivered to all districts in Clay County. (23 Ton Minimum Order)

We appreciate the opportunity to serve you!

Respectfully,



Libby Blasingame

Owner

Cold Mix, Inc.

Privilege License # 5104

Premium Cold Mix Asphalt Products

Physical Address - 32807 Highway 45 North, Nettleton, MS 38858

Clay Gravel-County Hauling

Bidder	Product	Price Per Yard
PRESTON DOBBS		\$3.25
APAC		\$6.65

primary
secondary

Wash Gravel-County Hauling

Bidder		Price Per Ton
APAC		\$10.95

Preston Dobbs Truck Service & Gravel Sales

P. O. Box 9

Hamilton, MS 39146

Phone & Fax 662-343-5150

Submitted to Clay County Board of Supervisors
305 Court Street
West Point, MS 39173

Please consider this BID for the following items:

Clay Gravel 3.²⁵ per yd

Sand & Gravel 6.⁰⁰ per yd

Topsoil 8.⁰⁰ per yd

Fill Dirt & Waste Gravel 3.⁰⁰ per yd

Waste Sand 3.⁰⁰ per yd

Wash Gravel _____

All items are F.O.B. Hamilton, MS pit location. Delivery of material from pit location in Hamilton, MS to requested location can be arranged for an additional 25¢ per yd per ^{loaded} mile.

+125 min.

This BID will expire June 30, 2020

Scott Dobbs

Name

[Signature]

Signature

3-27-2020

Date

Culverts-Plastic Poly-Pipe

Size	ADS Price	Vendor	Vendor	Vendor
		G&O SUPPLY CO		
8"		SEE ATTACHED BID SHEET		
10"				
12"				
15"				
18"				
24"				
30"				
36"				
42"				
48"				
60"				

G & O SUPPLY CO., INC.

1344 D.L. COLLUMS DRIVE
Tupelo, MS 38801
662-840-3903 * 888-267-0442 * FAX 662-840-0304

1344 D.L. COLLUMS DR. 315 STONEWALL RD 2061 FOREST AVE. 1888 HENGEWAY # 101 AIR INDUSTRIAL PARK RD
TUPÉLO, MS 38801 MYRTLE, MS 39461 JACKSON, MS 39206 SARDIS, MS 38974 GREENADA, MS 38901
662-840-3903 662-888-2122 662-366-7666 662-833-6528 662-567-6442

TERM BID

LEGAL ENTITY: Clay County
BID TERM: Bid Good thru term of bid as advertised
BID DATE: March 30, 2020 @ 9:00 a.m.

ASHTO SPECIFICATIONS FOR ADS N-12 PIPE AND COUPLINGS (VIRGIN RESIN)
1. ASHTO M-282, STANDARD SPECIFICATION FOR POLYETHYLENE CORRUGATED DRAINAGE TUBING, 4" - 10" DIAMETER
2. ASHTO M-284, STANDARD SPECIFICATION FOR CORRUGATED POLYETHYLENE PIPE, 12" - 60" DIAMETER
3. RESIN CELL CLASS SHALL BE 42422C FOR 4" TO 10" PIPE AND 42422C FOR 12" TO 60" PIPE
4. ASTM F-4177 SPECIFICATION FOR ELASTOMETRIC SEALS (GASKETS) FOR JOINING PLASTIC PIPE

ASTM F2648 SPECIFICATIONS FOR ADS N-12 PIPE AND COUPLINGS (RECYCLED RESIN)
1. ASTM F2648, STANDARD SPECIFICATION FOR 2" TO 60" ANNUAL CORRUGATED PROFILE WALL POLYETHYLENE PIPE AND FITTINGS FOR LAND DRAINAGE
2. RESIN CELL CLASS SHALL BE 42422C FOR 4" TO 10" PIPE AND 42422C FOR 12" TO 60" PIPE
3. ASTM F-2206, STANDARD SPECIFICATION FOR 12 TO 60 IN. (300 TO 1500 MM) ANNUAL CORRUGATED PROFILE-WALL POLYETHYLENE (PE) PIPE AND FITTINGS FOR GRAVITY-FLOW STORM SEWER AND SURFACE DRAINAGE APPLICATIONS
4. PIPE LENGTHS AVAILABLE BY THIS SPECIFICATION:
30" Lengths 8'-00", 24" Lengths 9'-00", 30" Lengths 12'-00" (20' Lengths here too) & splices

SHORT INTERIOR DOUBLE WALL HIGH DENSITY POLYETHYLENE PIPE - BRAND NAME "D-11"					
DIAMETER (INCHES)	ASHTO PIPE COST \$	ASTM F2648 PIPE COST \$	PER UNIT	COUPLING COST \$	PER UNIT
8"	4.04	3.85	LINEAR FOOT	7.62	EACH
10"	5.63	5.37	LINEAR FOOT	10.49	EACH
12"	6.50	6.19	LINEAR FOOT	11.84	EACH
15"	8.91	8.49	LINEAR FOOT	16.71	EACH
18"	11.63	11.27	LINEAR FOOT	33.59	EACH
24"	19.76	18.81	LINEAR FOOT	47.37	EACH
30"	27.71	26.40	LINEAR FOOT	110.11	EACH
36"	34.67	33.02	LINEAR FOOT	153.21	EACH
42"	44.78	42.64	LINEAR FOOT	224.25	EACH
48"	57.20	54.51	LINEAR FOOT	263.25	EACH
60"	105.45	101.38	LINEAR FOOT	409.50	EACH

GENERAL:
1. THESE PRICES INCLUDE FREIGHT TO ANY LOCATION PER COUNTY REQUEST.
2. AS AN AUTHORIZED ADS DISTRIBUTOR OUR PRICES ARE THE SAME.

Charles M. Carson

SEE AUTHORIZATION LETTER ATTACHED
Charles M. Carson
G & O SUPPLY CO., INC.

1306

G & O SUPPLY CO., INC.

1344 D.L. COLLUMS DRIVE

Tupelo, MS 38801

662-840-3003 * 888-267-0442 * FAX 662-840-0304

1344 D.L. Collums Dr.
TUPELO, MS 388
662-840-3003

333 STONEWALL RD
BYHALIA, MS 38611
662-838-5122

2652 FOREST AVE.
JACKSON, MS 39206
601-366-7444

18188 HIGHWAY 49
SAUCIER, MS 39574
228-832-9655

102 AIR INDUSTRIAL PARK RD
GRENADA, MS 38901
888-267-0442

TERM BID

LEGAL ENTITY:	Clay County
BID TERM:	Bid Good thru term of bid as advertised
BID DATE:	March 30, 2020 @ 9:00 a.m.

AASHTO SPECIFICATIONS FOR ADS N-12 PIPE AND COUPLINGS (VIRGIN RESIN)	
1.	AASHTO M-252, STANDARD SPECIFICATION FOR POLYETHYLENE CORRUGATED DRAINAGE TUBING, 4" - 10" DIAMETER
2.	AASHTO M-204, STANDARD SPECIFICATION FOR CORRUGATED POLYETHYLENE PIPE, 12" - 60" DIAMETER
3.	RESIN CELL CLASS SHALL BE 424420C FOR 4" TO 10" PIPE AND 435400C FOR 12" TO 60" PIPE
4.	ASTM F-477 SPECIFICATION FOR ELASTOMETRIC SEALS (GASKETS) FOR JOINING PLASTIC PIPE,
ASTM F2648 SPECIFICATIONS FOR ADS N-12 PIPE AND COUPLINGS (RECYCLED RESIN)	
1.	ASTM F2648, STANDARD SPECIFICATION FOR 2" TO 60" ANNULAR CORRUGATED PROFILE WALL POLYETHYLENE PIPE AND FITTINGS FOR LAND DRAINAGE
2.	RESIN CELL CLASS SHALL BE 424420C FOR 4" TO 10" PIPE AND 435420C FOR 12" TO 60" PIPE
3.	ASTM F-2306, STANDARD SPECIFICATION FOR 12 TO 60 IN. (300 TO 1500 MM) ANNULAR CORRUGATED PROFILE-WALL POLYETHYLENE (PE) PIPE AND FITTINGS FOR GRAVITY-FLOW STORM SEWER AND SUBSURFACE DRAINAGE APPLICATIONS
4.	PIPE LENGTHS AVAILABLE BOTH SPECIFICATIONS: 20' Lengths 8"-60", 24' Lengths 8"-60", 30' Lengths 12"-60" (20' Lengths have bell & spigot)

SMOOTH INTERIOR DOUBLE WALL HIGH DENSITY POLYETHYLENE PIPE - BRAND NAME "N-12"

DIAMETER (INCHES)	AASHTO Pipe COST \$	ASTM F2648 PIPE COST \$	PER UNIT	COUPLING COST \$	PER UNIT
8"	4.04	3.85	LINEAR FOOT	7.62	EACH
10"	5.63	5.37	LINEAR FOOT	10.49	EACH
12"	6.50	6.19	LINEAR FOOT	11.84	EACH
15"	8.91	8.49	LINEAR FOOT	19.71	EACH
18"	11.83	11.27	LINEAR FOOT	33.59	EACH
24"	19.76	18.81	LINEAR FOOT	47.37	EACH
30"	27.71	26.40	LINEAR FOOT	110.12	EACH
36"	34.67	33.02	LINEAR FOOT	153.21	EACH
42"	44.78	42.64	LINEAR FOOT	224.25	EACH
48"	57.20	54.51	LINEAR FOOT	263.25	EACH
60"	106.45	101.38	LINEAR FOOT	409.50	EACH

GENERAL:

1. THESE PRICES INCLUDE FREIGHT TO ANY LOCATION PER COUNTY REQUEST.
2. AS AN AUTHORIZED ADS DISTRIBUTOR OUR PRICES ARE THE SAME

SEE AUTHORIZATION LETTER ATTACHED

Charles M. Carson
G & O SUPPLY CO., INC.



2020 County Bid Pricing

GRADER BLADES

DESCRIPTION	PROD #	UNIT	UNIT PRICE
1/2" X 6" X 5' CDB 5/8" BH	GB10031	EA	\$ 40.00
1/2" X 6" X 6' CDB 5/8" BH	GB10055	EA	\$ 46.00
1/2" X 6" X 7' CDB 5/8" BH	GB10079	EA	\$ 56.00
1/2" X 6" X 7' CDB 3/4" BH	GB10081	EA	\$ 56.00
1/2" X 6" X 8' CDB 5/8" BH	GB10103	EA	\$ 64.00
1/2" X 6" X 9' CDB 5/8" BH	GB10127	EA	\$ 72.00
1/2" X 6" X 10' CDB 5/8" BH	GB10151	EA	\$ 80.00
1/2" X 8" X 6' CDB 5/8" BH	GB10319	EA	\$ 60.00
1/2" X 8" X 7' CDB 5/8" BH	GB10343	EA	\$ 70.00
1/2" X 8" X 8' CDB 5/8" BH	GB10367	EA	\$ 80.00
1/2" X 8" X 7' CDB 3/4" BH	GB10365	EA	\$ 70.00
1/2" X 8" X 8' CDB 3/4" BH	GB10379	EA	\$ 80.00
5/8" X 6" X 7' CDB 3/4" BH	GB20081	EA	\$ 77.00
5/8" X 8" X 7' CDB 3/4" BH	GB20355	EA	\$ 91.00
5/8" X 8" X 7' CDB 5/8" BH	GB20343	EA	\$ 91.00
5/8" X 2" BOLT PLOW W/NUT	BN5/8X2PBB	BOX(60)	\$ 108.00
5/8" X 2.5" BOLT PLOW W/NUT	BN5/8X2-1/2PBB	BOX(60)	\$ 115.00
5/8" X 3" BOLT PLOW W/NUT	BN5/8X3PBB	BOX(60)	\$ 96.00
3/4" X 2" BOLT PLOW W/NUT	BN3/4X2PBB	BOX(60)	\$ 105.00
3/4" X 2.5" BOLT PLOW W/NUT	BN3/4X2-1/2PBB	BOX(60)	\$ 118.00
3/4" X 3" BOLT PLOW W/NUT	BN3/4X3PBB	BOX(40)	\$ 90.00
Blades sold in bundles of 10			
Bolt & Nuts Sold by Box			

Cam Cam

Grader Blades Vendor

ALL DISTRICTS

	Vendor	Vendor	\$/LF	\$/EA Blade
	G&O Supply			
Sizes	UNIT PRICE	UNIT PRICE		
1/2" x 6"	SEE BID SHEET			
1/2" x 8"				
5/8" x 6"				
5/6" x 8"				



2020 County Bid Pricing

DESCRIPTION	PRICED	UNIT	UNIT PRICE
1/2" X 6" GRADER BLADE	GR1051	EA	40.00
1/2" X 8" GRADER BLADE	GR1052	EA	40.00
5/8" X 6" GRADER BLADE	GR1053	EA	85.00
5/6" X 8" GRADER BLADE	GR1054	EA	90.00
1/2" X 6" GRADER BLADE	GR1055	EA	40.00
1/2" X 8" GRADER BLADE	GR1056	EA	40.00
5/8" X 6" GRADER BLADE	GR1057	EA	85.00
5/6" X 8" GRADER BLADE	GR1058	EA	90.00
1/2" X 6" GRADER BLADE	GR1059	EA	40.00
1/2" X 8" GRADER BLADE	GR1060	EA	40.00
5/8" X 6" GRADER BLADE	GR1061	EA	85.00
5/6" X 8" GRADER BLADE	GR1062	EA	90.00
1/2" X 6" GRADER BLADE	GR1063	EA	40.00
1/2" X 8" GRADER BLADE	GR1064	EA	40.00
5/8" X 6" GRADER BLADE	GR1065	EA	85.00
5/6" X 8" GRADER BLADE	GR1066	EA	90.00
1/2" X 6" GRADER BLADE	GR1067	EA	40.00
1/2" X 8" GRADER BLADE	GR1068	EA	40.00
5/8" X 6" GRADER BLADE	GR1069	EA	85.00
5/6" X 8" GRADER BLADE	GR1070	EA	90.00
1/2" X 6" GRADER BLADE	GR1071	EA	40.00
1/2" X 8" GRADER BLADE	GR1072	EA	40.00
5/8" X 6" GRADER BLADE	GR1073	EA	85.00
5/6" X 8" GRADER BLADE	GR1074	EA	90.00
1/2" X 6" GRADER BLADE	GR1075	EA	40.00
1/2" X 8" GRADER BLADE	GR1076	EA	40.00
5/8" X 6" GRADER BLADE	GR1077	EA	85.00
5/6" X 8" GRADER BLADE	GR1078	EA	90.00

1310

Cun Cun

Clay County, MS Bid

Pricing effective in Clay County, MS

April 1, 2020 - Jun 30, 2020

Bid Date: Mar 30, 2020



DIA	(Arch)	Corrugation	Gage	Galvanized		Aluminized		Polymer	
				Round	Arch	Round	Arch	Round	Arch
12	(n/a)	2-2/3 x 1/2	16	\$10.36	\$11.40	\$10.85	\$11.93	\$14.34	\$15.78
15	(17 x 13)	2-2/3 x 1/2	16	\$12.44	\$13.68	\$13.02	\$14.32	\$17.21	\$18.93
18	(21 x 18)	2-2/3 x 1/2	16	\$15.55	\$17.10	\$16.27	\$17.90	\$21.51	\$23.66
21	(24 x 18)	2-2/3 x 1/2	16	\$17.62	\$19.38	\$18.44	\$20.28	\$24.38	\$26.82
24	(28 x 20)	2-2/3 x 1/2	16	\$19.69	\$21.66	\$20.61	\$22.67	\$27.25	\$29.97
30	(35 x 24)	2-2/3 x 1/2	16	\$24.88	\$27.36	\$26.03	\$28.64	\$34.42	\$37.86
36	(42 x 29)	2-2/3 x 1/2	16	\$30.08	\$33.08	\$31.46	\$34.60	\$41.69	\$46.75
42	(49 x 33)	2-2/3 x 1/2	16	\$37.00	n/a	\$38.72	n/a	\$51.20	n/a
48	(57 x 38)	2-2/3 x 1/2	16	\$41.36	n/a	\$43.28	n/a	\$57.22	n/a
12	(n/a)	2-2/3 x 1/2	14	\$12.44	n/a	\$13.02	n/a	\$17.21	n/a
15	(17 x 13)	2-2/3 x 1/2	14	\$15.55	\$17.10	\$16.27	\$17.90	\$21.51	\$23.66
18	(21 x 15)	2-2/3 x 1/2	14	\$18.66	\$20.52	\$19.52	\$21.48	\$25.82	\$28.40
21	(24 x 18)	2-2/3 x 1/2	14	\$21.77	\$23.94	\$22.78	\$25.06	\$30.12	\$33.13
24	(28 x 20)	2-2/3 x 1/2	14	\$24.88	\$27.36	\$26.03	\$28.64	\$34.42	\$37.86
30	(35 x 24)	2-2/3 x 1/2	14	\$31.09	\$34.20	\$32.64	\$35.79	\$43.03	\$47.33
36	(42 x 29)	2-2/3 x 1/2	14	\$37.31	\$41.04	\$39.05	\$42.95	\$51.63	\$56.79
42	(49 x 33)	2-2/3 x 1/2	14	\$46.71	\$50.28	\$47.83	\$52.62	\$63.25	\$69.57
48	(57 x 38)	2-2/3 x 1/2	14	\$52.24	n/a	\$54.67	n/a	\$72.28	n/a
54	(64 x 43)	2-2/3 x 1/2	14	\$58.77	n/a	\$61.50	n/a	\$81.32	n/a
21	(24 x 18)	2-2/3 x 1/2	12	\$31.56	\$34.72	\$33.03	\$36.33	\$43.67	\$48.04
24	(28 x 20)	2-2/3 x 1/2	12	\$35.91	\$39.51	\$37.58	\$41.34	\$49.69	\$54.66
30	(35 x 24)	2-2/3 x 1/2	12	\$44.62	\$49.08	\$46.70	\$51.37	\$61.74	\$67.92
36	(42 x 29)	2-2/3 x 1/2	12	\$53.33	\$58.66	\$55.81	\$61.39	\$73.79	\$81.17
42	(49 x 33)	2-2/3 x 1/2	12	\$65.13	\$71.65	\$68.16	\$74.99	\$90.13	\$99.14
48	(57 x 38)	2-2/3 x 1/2	12	\$74.28	\$91.70	\$77.73	\$85.50	\$102.78	\$113.06
54	(64 x 43)	2-2/3 x 1/2	12	\$83.42	\$91.76	\$87.30	\$95.03	\$115.43	\$126.97
60	(71 x 47)	2-2/3 x 1/2	12	\$110.19	n/a	\$115.32	n/a	\$152.47	n/a
66	(77 x 52)	2-2/3 x 1/2	12	\$121.07	n/a	\$128.70	n/a	\$167.53	n/a
36	(42 x 29)	2-2/3 x 1/2	10	\$67.47	\$74.22	\$70.61	\$77.67	\$93.37	\$102.70
36	(42 x 29)	2-2/3 x 1/2	10	\$67.47	\$74.22	\$70.61	\$77.67	\$93.37	\$102.70
42	(49 x 33)	2-2/3 x 1/2	10	\$82.28	\$90.50	\$86.70	\$94.71	\$113.65	\$125.23
48	(57 x 38)	2-2/3 x 1/2	10	\$93.70	\$103.07	\$98.06	\$107.67	\$129.60	\$142.82
54	(64 x 43)	2-2/3 x 1/2	10	\$105.13	\$116.64	\$110.02	\$121.02	\$145.47	\$160.02
60	(71 x 47)	2-2/3 x 1/2	10	\$140.12	\$154.13	\$146.64	\$161.30	\$193.88	\$213.27
66	(77 x 52)	2-2/3 x 1/2	10	\$153.72	n/a	\$160.87	n/a	\$212.71	n/a
72	(83 x 57)	2-2/3 x 1/2	10	\$174.02	n/a	\$182.11	n/a	\$240.79	n/a
78	(n/a)	2-2/3 x 1/2	10	\$188.17	n/a	\$196.92	n/a	\$260.37	n/a
84	(n/a)	2-2/3 x 1/2	10	\$203.73	n/a	\$213.30	n/a	\$281.90	n/a
90	(n/a)	2-2/3 x 1/2	10	\$217.88	n/a	\$228.01	n/a	\$301.48	n/a
96	(n/a)	2-2/3 x 1/2	10	\$232.02	n/a	\$242.82	n/a	\$321.08	n/a

n/a = configuration not available due to structural or manufacturing limitations

Hugger/5-C Bands priced at 1.5LF of same diameter

10-C Bands priced at 3LF of same diameter

CenCen

Limestone -County Hauling

Limestone	Vendor	Vendor	Vendor
	WARREN PAVING/TOM SOYA	APAC	
#5	N/A	\$38.50	
#7	\$24.25	\$38.50	
#57	\$22.75	\$38.50	
#67	\$22.75	\$38.50	
#89	\$24.25	\$38.50	
Crush Run	\$22.00	\$38.50	



2020, 2nd Quarter Quote

POST OFFICE BOX 572

POST OFFICE BOX 25

HATTIESBURG, MISSISSIPPI 39403

GULFPORT, MISSISSIPPI

39503

TELEPHONE (601)544-7811 - FAX (601)544-2005

TELEPHONE (228)896-8003 - FAX (228)896-8155

Stone Prices FOB West Point (Tom Soya Grain Co.)

<u>Material</u>	<u>CODE</u>	<u>Price</u>
100 lb. & 200 lb. Rip Rap		\$28.00
Gabion		\$27.50
4 X1 Limestone		\$23.00
4's, 57's, & 67's		\$22.75
7's & 89's Washed		\$24.25
810 Screenings		\$22.00
610 Base		\$22.00
¾" Down Base		\$22.00

Warren Paving requires a copy of purchase order before loading Pricing is FOB
11018 Old Hwy 50, West Point MS, 39773 Haul rate for Clay County is
\$5.00/ton, full truckload quantities crushed stone.

Haul rate for Clay County is \$6.50 /ton, full truckload quantities for Rip Rap.
Prices are effective from April 1, 2020 to June 30, 2020. For orders or questions,
call Darron Wood 601 270 9555

Or email darronwood@warrenpaving.com

Darron Wood
3/25/2020



APAC - Mississippi, Inc.
A CRH Company

Post Office Box 1388
Columbus, MS 39703
Tel: (662) 328-6555
Fax: (662) 327-2529

March 25, 2020

Clay County Board of Supervisors
Clay County Purchase Clerk
365 Court Street
P.O. Box 815
West Point, MS 39773

LIMESTONE SUPPLY BID

APAC-Mississippi, Inc., Fed ID 58-1401467, is pleased to bid on the following materials and related work:

UNIT PRICES F.O.B. Columbus, MS

Crusher Run Limestone (3/4" top-size)	\$38.50/ton
#67 Crushed Limestone	\$38.50/ton
#89 Crushed Limestone	\$38.50/ton
#7 Crushed Limestone	\$38.50/ton
#5 Crushed Limestone	\$38.50/ton
#57 Crushed Limestone	\$38.50/ton

The above prices will remain in effect from April 1, 2020 through June 30, 2020.

This bid is not made to the exclusion of other bidders; we will supply all or any part of your requirements. Your business is sincerely appreciated, and we hope we can be of service to you on the basis of this bid.

Sincerely,

Ashley Sansing

ASHLEY SANSING

Hot Mix

Vendor		Price Per Ton
APAC		\$70.00



APAC - Mississippi, Inc.
A CRH Company

Post Office Box 1388
Columbus, MS 39703
Tel: (662) 328-6555
Fax: (662) 327-2529

March 25, 2020

Clay County Board of Supervisors
Clay County Purchase Clerk
365 Court Street
P.O. Box 815
West Point, MS 39773

HOT AND COLD MIX ASPHALT SUPPLY BID

APAC-Mississippi, Inc. is pleased to bid on the following materials and related work, which are guaranteed to meet Mississippi Department of Transportation specifications:

HOT MIX:

F.O.B. Columbus, MS plant \$70.00/ton
F.O.B. Hamilton, MS plant \$70.00/ton

COLD MIX:

F.O.B. Columbus, MS plant \$105.00/ton

The above prices will remain in effect from April 1, 2020 through June 30, 2020.

This bid is not made to the exclusion of other bidders; we will supply all or any part of your requirements. Your business is sincerely appreciated, and we hope we can be of service to you on the basis of this bid.

Respectfully submitted,

Ashley Sansing

ASHLEY SANSING

Oversized Gravel

Vendor		Price Per Ton	
APAC		\$12.95	

Sand-County Hauling

Bidder	Product	Price Per Ton
APAC	MASON SAND	\$12.45
PRESTON DOBBS	WASTE SAND	\$3.00

APAC	FILL SAND	\$6.65
PRESTON DOBBS	FILL SAND	\$6.00
APAC	CONCRETE SAND	\$7.65
APAC	TOP DRESSING SAND	\$13.35

Pea Gravel-County Hauling

Bidders	Product	Price Per Ton
APAC		\$10.55

Fill Dirt-County Hauling

Bidders	Product	Price Per Ton
PRESTON DOBBS		\$3.00
APAC		\$6.05



APAC - Mississippi, Inc.
A CRH Company

Post Office Box 1388
Columbus, MS 39703
Tel: (662) 328-6555
Fax: (662) 327-2529

March 25, 2020

Clay County Board of Supervisors
Clay County Purchase Clerk
365 Court Street
P.O. Box 815
West Point, MS 39773

GRAVEL SUPPLY BID

APAC-Mississippi, Inc., is pleased to bid on the following materials:

UNIT PRICES – F.O.B. APAC – SCRIBNER PIT (HAMILTON, MS)

Washed Gravel	\$10.95/ton
Oversized Gravel (washed)	\$12.95/ton
Clay Gravel	\$6.65/ton
Pea Gravel	\$10.55/ton
Mason Sand	\$12.45/ton
Fill Sand	\$6.65/ton
Fill Dirt	\$6.05/ton
Concrete Sand	\$7.65/ton
Top Dressing Sand	\$13.35/ton

The above prices apply for the period of April 1, 2020 through June 30, 2020.

Subject bid is not made to the exclusion of other bidders. We will supply all or any part of your requirements.

Respectfully,

ASHLEY SANSING

Pit Run Bedding-County Hauling

Bidder		Price Per Ton

Top Soil-County Hauling

Bidder		Price Per Ton
PRESTON DOBBS		\$8.00

Other Road Buildings Materials
ASPHALT/EMULSTIONS INC

Material Bid	PRICE PER GALLON	ERGON	
CRS-2	DELIVERED	2.407	
CRS-2	PLANT PICK UP	2.157	
CRS-2P	DELIVERED	2.6929	
CRS-2P	PLANT PICK UP	2.4429	



Ergon Asphalt & Emulsions, Inc.

March 30, 2020

Clay County, MS
Board of Supervisors
P. O. Box 815
West Point, MS 39773

RE: Bid for Asphalt Emulsions for Clay County, Mississippi for the period from April 1, 2010 through June 30, 2020

To Whom It May Concern:

We are pleased to quote you the following prices delivered in full truck transport quantities to any destination in Clay County, Mississippi.

ASPHALT EMULSION:

**CRS-2 \$2.1570/gallon tied to the MS March 2020 Index – PLANT PICKUP
**CRS-2 \$2.4070/gallon tied to the MS March 2020 Index – DELIVERED

**CRS-2P \$2.4429/gallon tied to the MS March 2020 Index – PLANT PICKUP
**CRS-2P \$2.6929/gallon tied to the MS March 2020 Index – DELIVERED

****Prices will be adjusted monthly based on previous months index. Freight is \$0.25/gal.**

Ergon allows two (2) hours unloading time after that we charge \$90 per hour demurrage.

Federal Environmental Fee will be added to above prices at a rate of \$0.0015/gal for all emulsion loads.

Ergon guarantees the quality of all products to be in full compliance with specifications prescribed by the Mississippi State Highway Department.

Federal tax identification number 64-0666411.

Respectfully yours,
ERGON ASPHALT & EMULSIONS, INC.

Bear Horne
Area Sales Manager

BH/tp

Equipment Rental

Bidder	Item Bid	Price Per Hour
	ACCEPTED ALL EQUIPMENT RENTAL BIDS	
	6/8 Dump Truck w/operator	
	416D Cat Backhoe w/operator	
	50 ton Lowboy & Tractor w/operator	
	20 Yard Dump Trailer & Truck w/operator	
	Cedar Rapids Asphalt Paver w/operator	
	RC350 Broce Power Broom w/out operator	
	Komatsu PC 200 Track Excavator w/out operator	
	Komatsu 380 Frontend Loader w/out operator	
	Komatsu 31-P Wide Track Dozer w/out operator	
	140-G Caterpillar Motor Grader w/out operator	
	Dump Trucks (14 yard beds)	

	Dozer: D-5 Cat (wide track) w/operator	
	Excavator: CASE 9030 (wide track) 1 1/2 yd bucket w/operator	
	Grader: Champion 760 14 ft Mold Board w/operator	
	Loader: John Deere 544 2 1/2 yd w/operator	
	Dirt Pan John Deere 4840 8 yd w/operator	
	Compactor: 84" vibratory roller w/operator	
	Compactor: 60" vibratory roller w/operator	
	Rubber Tired Rollers w/operator	
	Backhoe: CASE 580K w/operator	
	Lowboy Equipment Hauler	
	John Deere 310-G Backhoe	
	31-P Komatsu Dozer	
	37-P John Deere (60) Mini Trackhoe	

327

EXHIBIT E



CALVERT-SPRADLING ENGINEERS, INC.
CONSULTING ENGINEERS
 P.O. DRAWER 1078
 WEST POINT, MISSISSIPPI 39773
 PHONE - 662-494-7101

Date: 3/31/2020
 Job No.: 217157
 Attention: Amy Berry
 Reference: ERBR-STP/BR-0013(53)B
 Caradine-County Line Road

To: **Clay County Board of Supervisors**
P.O. Box 815
West Point, MS 39773

WE ARE SENDING YOU

- Attached Under separate cover via _____ the following items:
 Shop drawings Prints Plans Samples Specifications
 Copy of letter Change order

COPIES	DATE	NO.	DESCRIPTION
2			Tanner Construction Co. - Estimate #6 w/OCR 484-S
2			Monthly Report of County Engineer
2			Calvert-Spradling Engineers - Invoice #8714
1			Expenditure Report #6

THESE ARE TRANSMITTED as checked below:

- For approval Approved as submitted Resubmit ____ copies for approval
 For your information Approved as noted Submit ____ copies for distribution
 As requested Return for corrections Return ____ corrected prints
 For review and comment For your files

REMARKS:

SIGNED: Robert L. Calvert
 Robert L. Calvert, P.E.

RLC:nkw
 Enclosures

cc: Tanner Construction (Contractor Est, Monthly Rpt)

If enclosures are not as noted, kindly notify us at once at 662-494-7101.

CALVERT-SPRADLING ENGINEERS, INC.
CONSULTING ENGINEERS

PERIODIC ESTIMATE FOR PARTIAL PAYMENT

AMOUNT DUE: TANNER CONSTRUCTION CO INC
P.O.BOX 460
ELLISVILLE MS 39437

FOR: ERBR-STP/BR-0013(53)B
ESTIMATE NO. 6
CLAY COUNTY

CONTRACT AMT: \$1,552,813.60

% COMPLETE: 50.34

FROM: 3-01-20 TO 3-31-20
FILE: canecreekbr.est

PAGE 1

DESCRIPTION	CONTRACT QUANTITY	ALLOWED TO DATE	UNIT	UNIT PRICE	AMOUNT
MOBILIZATION	L.S.	100.000	L.S.	75000.00	75000.00
CLEARING & GRUB	L.S.	100.000	L.S.	150000.00	150000.00
REMOVAL OF BR	1.000	1.000	UN	95000.00	95000.00
UNCL. EXC.	2930.000	500.000	CY	7.20	3600.00
BORROW EXC	8808.000	1000.000	CY	10.30	10300.00
GRANULAR MATERIAL	2782.000	0.000	CY	32.70	0.00
MSC	3151.000	0.000	SY	1.20	0.00
HOT MIX ASPHALT	483.000	0.000	TON	112.45	0.00
PRIME COAT	945.000	0.000	GAL	5.25	0.00
RUMBLE STRIPE	0.379	0.000	MI	500.00	0.00
36"REIN CONC PIPE	32.000	0.000	LF	125.00	0.00
36"FES	2.000	0.000	EA	1650.00	0.00
GUARD RAIL W BEAM	275.000	0.000	LF	21.90	0.00
GUARD RAIL BR END	4.000	0.000	EA	2590.00	0.00
RD RAIL TER END	4.000	0.000	EA	2780.00	0.00
MARKERS	16.000	0.000	EA	175.00	0.00
MAINT OF TRAFFIC	L.S.	50.340	L.S.	3000.00	1510.20
ADDIT CONST SIGNS	0.000	0.000	SF	10.00	0.00
4" EDGE STRIPE	0.500	0.000	MI	3000.00	0.00
4" SKIP YELLOW	0.214	0.000	MI	1500.00	0.00
4" CONT YELLOW	1510.000	0.000	LF	1.00	0.00
RAISED MARKERS	24.000	0.000	EA	7.00	0.00
WARNING SIGN	1.000	0.000	EA	150.00	0.00
OBJECT MARKERS	4.000	0.000	EA	115.00	0.00
AGR LIMESTONE	3.000	0.000	TON	100.00	0.00
COMM FERTILIZER	2.250	0.000	TON	500.00	0.00
AMM NITRATE	1.500	0.000	TON	1600.00	0.00
SEEDING	3.000	0.000	AC	900.00	0.00
MULCH	6.000	0.000	TON	200.00	0.00
SOLID SODDING	100.000	0.000	SY	10.00	0.00
SILT FENCE	2000.000	2000.000	LF	3.50	7000.00
WATTLES 20"	120.000	0.000	LF	8.00	0.00
LOOSE RIPRAP 100#	50.000	0.000	TON	54.25	0.00

ESTIMATE NO. 6
 CONTRACTOR: TANNER CONSTRUCTION CO INC
 PROJECT: ERBR-STP/BR-0013(53)B

PAGE 2

DESCRIPTION	CONTRACT QUANTITY	ALLOWED TO DATE	UNIT	UNIT PRICE	AMOUNT
LOOSE RIPRAP	795.000	0.000	TON	54.25	0.00
TEST PILE	2.000	2.000	EA	9000.00	18000.00
LOAD TEST	0.000	0.000	EA	4000.00	0.00
14X89 STEEL PILING	2145.000	2145.000	LF	64.00	137280.00
16"PRE-FORMED HOLES	429.000	0.000	LF	101.90	0.00
BRIDGE CONCRETE	349.050	121.230	CY	1100.00	133353.00
40' PRE CONCRETE BEAM	954.000	795.000	LF	90.00	71550.00
80' PRE CONCRETE BEAM	319.000	319.000	LF	140.00	44660.00
REINFORCEMENT	69455.000	16308.000	LB	1.20	19569.60
CONCRETE RAILING	640.000	0.000	LF	53.00	0.00
LOOSE RIPRAP 300#	490.000	270.630	TON	54.25	14681.68
GEOT. FABRIC	907.000	125.000	SY	2.45	306.25

This Estimate Certified Correct:

Robert J. Calvert

CALVERT-SPRADLING ENGRS., INC.

TOTAL AMT INST TO DATE	781810.73
LESS 2.5 % RETAINAGE	19545.26
TOTAL AMT DUE TO DATE	762265.47
LESS PREV PAYMENTS	714296.05
AMT DUE THIS ESTIMATE	47969.42

Office of State Aid Road Construction

Mississippi Department of Transportation



Monthly Report of County Engineer

Project Number ERBR-STP/BR-0013(53)B

County CLAY

Date 3-31-20

Contractor **Tanner Construction Co Inc** From **3-01-20**, 20 to **3-31-20** 20

1. Accompanying Current Estimate No. **6**
2. No estimate is being submitted this month due to:
- Suspension- Of-Work for period of
 - Insufficient work
 - No work
 -

Check (X) above what is applicable, and when necessary to clarify state in detail the reasons.

50.34 % Complete **52.5** % Elapsed Time

DATES CURRENT MONTH

NUMBER OF DAYS

	Current Month	Previously Reported	Total
Sundays: 3-1,8,15,22,29 Holidays:	5	26	31
Saturday Credit (Over 40 Hours):	4	21	25
Rain: 3-3,4,11,12,20,23,31	7	27	34
Highwater:			
Snow:			
Cold Weather:			
Wet Soil: 3-5,24	2	18	20
Delays by State (State Reasons):	0	4	4
Other Delays (State Reasons & Authority):			
Working Days Charged: 3-2,6,9,10,13,16,17,18,19,25,26,27,30	13	50	63
Totals	31	146	177

Contract Time..... **120** Working Days: Original **120** ; Approved Extension **0** ; Total **120**

Remarks:

CC: Contractor

Certified Correct:

Robert T. Calvert
County Engineer

Calvert-Spradling Engineers, Inc
P. O. Drawer 1078
West Point, MS 39773
662-494-7101

Clay County Board of Supervisors
P. O. Box 815
West Point, MS 39773

Invoice number 8714
Date 03/31/2020

Project 217-157 CCBS - CARADINE-COUNTY
LINE RD STP/BR-0013(53)B/ERBR-13(01)

Description	Contract Amount	Percent Complete	Prior Billed	Total Billed	Current Billed
01 Preliminary	77,640.68	100.00	77,640.68	77,640.68	0.00
03 Construction	155,281.36	49.00	71,429.42	76,087.86	4,658.44
Total	232,922.04	66.00	149,070.10	153,728.54	4,658.44

Invoice total 4,658.44

Approved by:

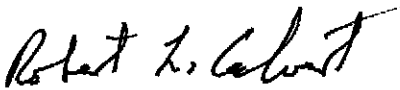

Robert L. Calvert

EXHIBIT F

**MISSISSIPPI
APPALACHIAN REGIONAL COMMISSION GRANT PROGRAM
ENVIRONMENTAL CLEARANCE EXEMPT**

TO: Name of Recipient and Name and Title of Chief Executive Officer of Recipient Clay County Board of Supervisors Honorable Luke Lummus, President	Address and Zip Code of Recipient Clay County Board of Supervisors P.O. Box 815 West Point, Mississippi 39773
RE: Project, Title and Name Project includes rehabilitating an industrial access road	Location (Project Area, County) West ChurchHill Road, City of West Point, Clay County, Mississippi
On February 10, 2020 this office received your Request for Environmental Clearance pertaining to the above project.	
(x) A recipient is not required to submit an RROF and certification, and no further approval from the State will be needed by the recipient for the drawdown of State funds to carry out exempt activities and projects. However, the recipient must document in writing its determination that each activity or project is exempt and meets the conditions specified for such determination under the cited section." This determination must be submitted to the State and a copy maintained in the recipient's project files. No objections to the release of such funds or to the Certification have been received and a period of 15 days from and after receipt of such Certification has expired.	
Based on the information provided any and all conditions in the Grant Agreement for Application/Grant Number ARC-MS-19741 received by the State for Program Year 2019 , respecting said project and funding thereof, to the extent the same are based upon the pendency of environmental review and clearance, are hereby removed.	
This notice constitutes your authority to use CDBG funds* under Title I of the Housing and Community Development Act of 1974, as amended, for the above project.	
*This project contingent upon availability of funds and CSD approval.	
NOTE: This notice constitutes clearance for: <ol style="list-style-type: none"> 1. "Other" funds as committed to the project. 2. Special Condition 	
Archives and History Clearance: November 14, 2019 Tribal Clearance:	
This approved clearance is valid for a period not to exceed 5 years from the date of issued	
*Should there be additional work in connection with this project or documentation, any changes in the scope of work, please contact us in order that we may provide you with appropriate compliance regulation	
Name and Title of Authorizing Office Ray Robinson, Jr. Manager, Compliance Bureau Community Services Division	Signature of Authorizing Officer  Date 2/27/20

EXHIBIT G

NO. _____

**IN THE MATTER OF REQUESTING THE TOMBIGBEE RIVER VALLEY WATER
MANAGEMENT DISTRICTS ASSISTANCE IN A CULVERT REPLACEMENT PROJECT
LOCATED ON HERMAN SHIRLEY ROAD**

Supervisor Lummus offered and moved the adoption of the following resolutions,

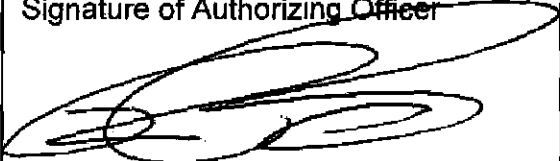
RESOLUTION.

WHEREAAS, there is an urgent need of having a culvert replacement completed on Herman Shirley Road as located in Section 17 and 18, Township 17, Range 7 in Clay County, Mississippi; and

WHEREAS, without immediate attention taken toward this problem, considerable damage to property may result; and

WHEREAS, Clay County, Mississippi is without sufficient resources with which to perform such task.

NOW, THEREFORE, BE IT RESOLVED by the Board of Supervisors of Clay County, Mississippi, that the Board hereby requests the Tombigbee River Valley Water Management District to perform the above stated tasks in Clay County, Mississippi as within their means to do so.

Supervisor Deanes seconded the motions and with all members present and saying "AYE", the President declared the motion carried and resolution adopted.

SO ORDERED, this the 6th day of April, 2020.

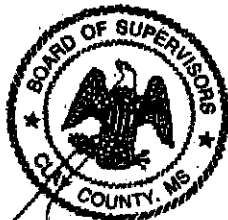

ATTEST:

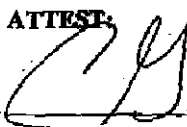

Amy G. Berry, Chancery Clerk
Clerk of the Board of Supervisors

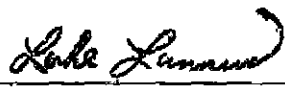

Luke Lummus, President

18/17/17 17/1/17

Cahet Ref. Kenan Shuley

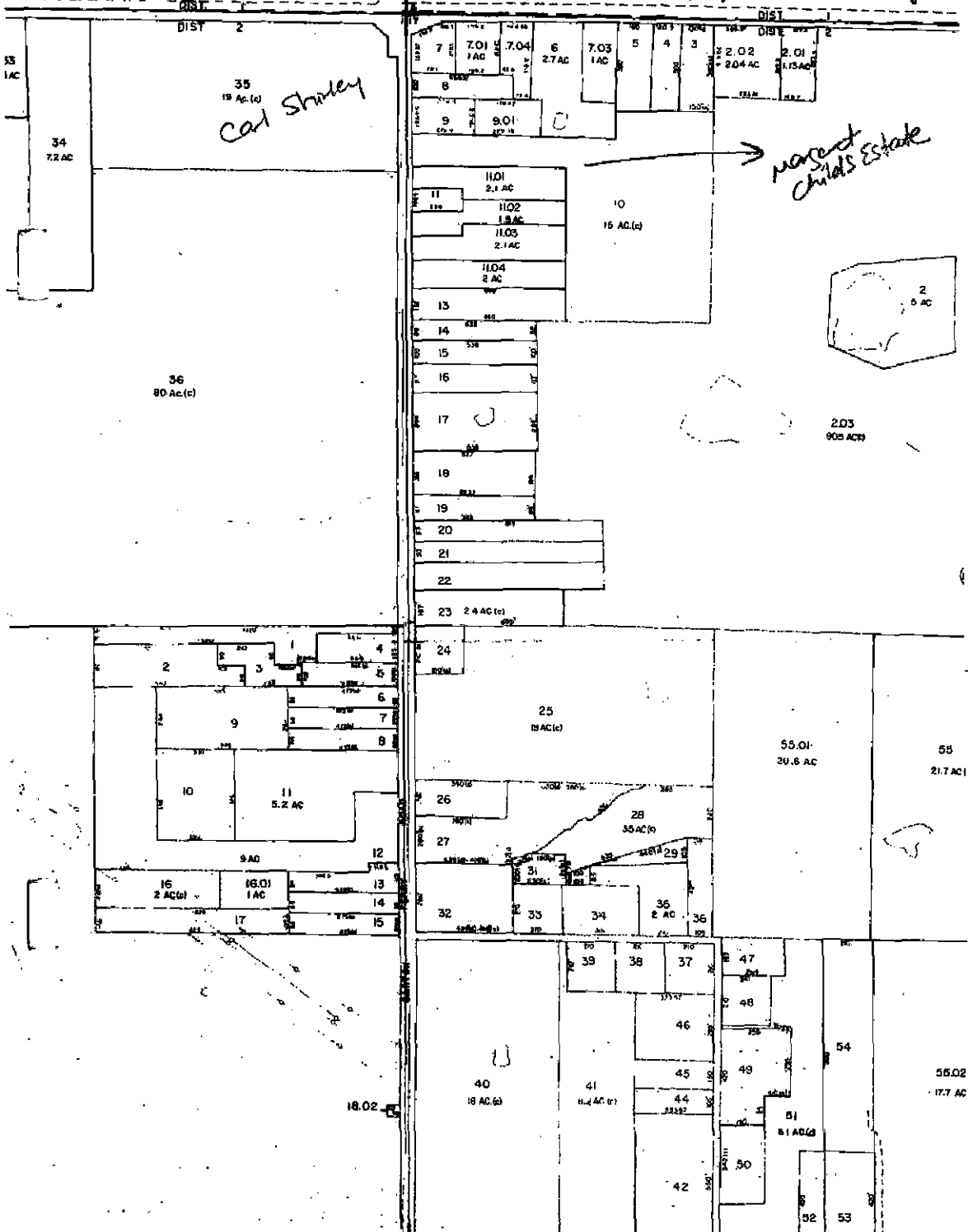

NO. _____

**IN THE MATTER REQUESTING THE TOMBIGBEE RIVER VALLEY WATER
MANAGEMENT DISTRICT TO CLEAN OUT A DITCH AND REPLACE A CULVERT ON
MELTON BOTTOM ROAD**

Supervisor Lummus offered and moved the adoption of the following resolutions,

RESOLUTION

WHEREAAS, there is an urgent need for the clean out of a ditch and replacement of a culvert on Melton Bottom Road as located in Section 27 and 35, Township 17, Range 7 in Clay County, Mississippi; and

WHEREAS, without immediate attention taken toward this problem, considerable damage to property may result; and

WHEREAS, Clay County, Mississippi is without sufficient resources with which to perform such task.

NOW, THEREFORE, BE IT RESOLVED by the Board of Supervisors of Clay County, Mississippi, that the Board hereby requests the Tombigbee River Valley Water Management District to perform the above stated tasks in Clay County, Mississippi as within their means to do so.

Supervisor Davis seconded the motions and with all members present and saying "AYE", the President declared the motion carried and resolution adopted.

SO ORDERED, this the 6th day of April, 2020.



Luke Lummus

Luke Lummus, President

ATTEST:

Amy G. Berry
Amy G. Berry, ~~Change~~ Clerk
Clerk of the Board of Supervisors

SHP 1-203 SCALE
MAP 50-R

SJ 1-200 SCALE
MAP 50-A

35/7/7
27/7/7

543 AC (c)

340

WEST POINT - WAVERLY ROAD

2
65 AC

Cubet + ditch

Low Dams
Beverly Ann
Low-

UNION STAR MISSIONARY
BAPTIST CHURCH

20.01
20.01 AC(c)

Perry Dams

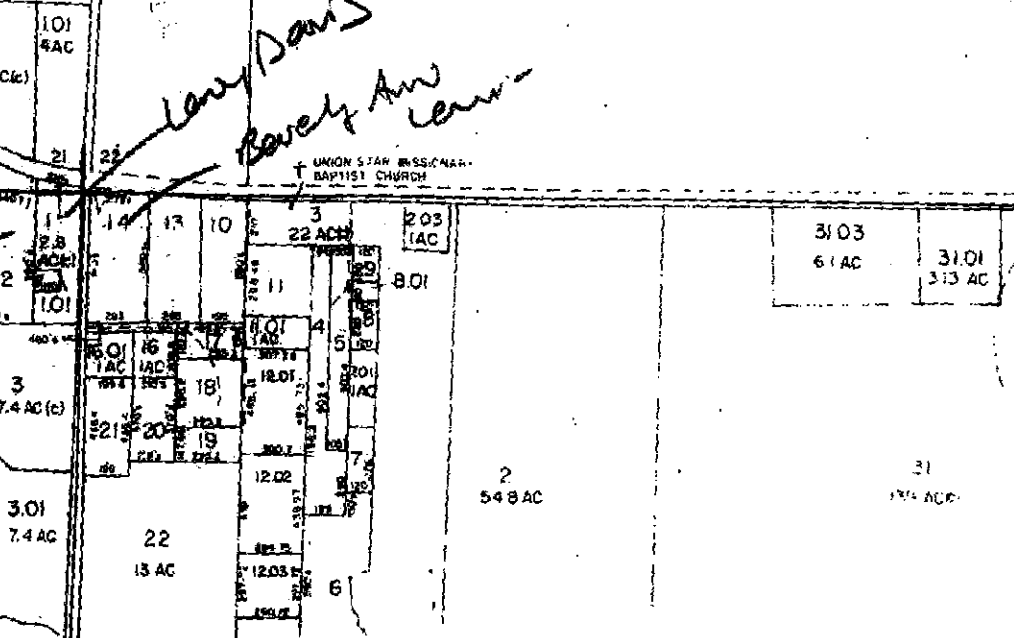

31.03
6.1 AC

31.01
3.13 AC

2
54.8 AC

31
17.4 AC